Home
Telephone
383-4111
Want Ads
386-2121

The Daily Colonist.

Vancouver Island's Leading Newspaper Since 1858

Cloudy Periods
(Details on Page 2)

No. 95—107th YEAR | VICTORIA, BRITISH COLUMBIA, FRIDAY, APRIL 2, 1965 | 10 CENTS DAILY 14 CENTS SUNDAY | 44 PAGES

Freeways

$44,000,000 Traffic Plan Unveiled Here

By GARY OAKES

Gasoline taxes could finance a massive $44,000,000 plan to keep capital region traffic moving, a Toronto engineer suggested Thursday.

Raymond J. Desjardins, senior transportation planner with Traffic Research Corporation, made the suggestion while presenting the long-awaited transportation study to the Capital Region Planning Board.

The $70,000 study, which has taken two years to prepare, calls for spending $30,000,000 on a freeway system plus $14,000,000 for improvements, extensions and new construction over the next 16 years.

Mr. Desjardins said the ambitious project could be financed from taxes and fees paid by capital region car owners, pointing out that similar financial formulas are worked out in the U.S.

The planning board decided to write to various authorities in Canada and elsewhere to determine methods of financing such projects.

Board chairman Allan Cox, reeve of Oak Bay, said later financing would be brought up at the next meeting of the Greater Vancouver-Greater Victoria metro committee.

The 116-page study divides the $44,000,000 program into three five-year plans starting next year and running through until 1981.

Cars Doubled

It forecasts an increase of 76 per cent in local vehicle trips by 1981 and predicts there'll be more than 90,000 cars in the area within 16 years—almost double the 1963 total of 48,700.

Among major recommendations to keep the traffic moving are:

- Construction of 13.5 miles of freeways to replace Patricia Bay Highway south of Telegraph Road and Trans-Canada Highway east of Thetis Lake;
- A two-mile freeway from James Bay across the Inner Harbor to connect with Patricia Bay freeway;
- Conversion of eight downtown streets to one-way traffic;
- Widening of Patricia Bay Highway north of Telegraph to four lanes;
- Build or extend a dozen arterial roads;
- Allot another 4,000 parking spaces in downtown Victoria by 1981;
- Widen all bridges.

Mr. Desjardins pointed out that implementing the recommendations, which are not rigid, can easily be put off but only at the expense of curbing local development.

Downtown Access

If traffic is congested or slowed down too much, development will simply move elsewhere, he warned.

CRPB director Tony Roberts lauded the downtown freeway system which will "bring prosperity to the downtown area" as motoring consumers can travel easily to the heart of the city.

Difficulty in gaining access to the city will be reflected in declining sales for downtown merchants as consumers would simply turn to suburban shopping centres.

To solve the growing congestion problem on Patricia Bay Highway, the study recommended building a four-lane, nine-mile freeway costing an estimated $9,100,000 from Tolmie Avenue to Telegraph Road.

It would generally parallel the present right-of-way, causing "the least disruption of the existing land use" and provide the necessary high-speed, high-capacity road network to serve the peninsula.

The study made this choice over three alternatives: widen the existing highway to four lanes, relocate it as a freeway west of Elk Lake or relocate it as a freeway along the CNR right-of-way by Cordova Bay.

Widening Ruled Out

Widening was ruled out because it would not fill future requirements while the Elk Lake location was turned down because it has rough terrain "and is not well suited for urban development."

In addition, an analysis of future traffic "indicated that if the Patricia Bay Highway were built along this alignment (Elk Lake) it would still be necessary to widen the existing highway to four lanes to provide for east-coast needs."

The Cordova Bay route was considered too costly, too close to residential areas and caused too much land-use disruption.

The Trans-Canada freeway would run about three miles from the Thetis Lake interchange to Patricia Bay, joining with the major route near McKenzie.

Continued on Page 16

'You Have to Pay for What You Get!'

By A. N. MURPHY
City Hall Reporter

One of the facts of life is that people have to pay for what they get. Victorians should remember this when they envisage the possibility of having to pay more taxes in 1965, Mayor R. B. Wilson said Thursday.

"We are making every effort to pare the projected 1965 budget to a level where we will not have to raise the mill rate too drastically, but it is a fact that many massive improvements have been made to this city in the past year or so and, of course, they have to be paid for," said the mayor.

He referred to the fact that the budget proposed for this year is about $865,000 higher, exclusive of any possible increase in the school rate, than that for 1964. (See Page 25.)

"When you take into consideration such million-dollar programs as the capital budget plan, the construction of Centennial Square and the other big things that are happening in our city, the cost in increased taxes is surely not excessive," Mayor Wilson continued.

He also pointed out that this is the heavy year for payment. Many of the costs, such as those for Centennial Square, will be taken care of in the 1965 budget. They will not be recurrent.

Earlier Thursday Mayor Wilson suggested, at a committee meeting, that the sum of $6,400, set aside to help finance the journey of seven aldermen and two city officials to Quebec, be halved.

The visit, which begins on May 12, will be in return for the visit last November of 300 members of l'Union des Municipalities. Approximately 200 mayors, reeves and aldermen are sched-

Continued on Page 3

—CP

Bow out of water on Orcas Island, Olympic Palm awaits help

* * * * * *

Greek Freighter Freed By Two Victoria Tugs

New Greek freighter Olympic Palm was freed from rocks near Orcas Island at 6 p.m. Thursday, after a big pull by two Victoria-based tugs.

The ship became stranded off Orcas Island in the San Juan Islands just before noon Thursday.

She was reported grounded so hard her water line was 10 feet above the sea when viewed by RCAF search and rescue aircraft.

Island Mariner and Island Monarch, both owned by Island Tug and Barge Ltd., raced to the 24,729-ton vessel and reached her in late afternoon.

They hooked up and pulled, with additional power supplied by the Olympic Palm's own engines.

After the Greek ship was free, she headed for Victoria under her own steam.

* * *

"She was making 15 knots," was the admiring comment of one tug captain, reporting to his office in Victoria.

Making fast time, Olympic Palm arrived at Esquimalt Graving Dock at 9:30 p.m. Thursday.

She docked with the help of two small harbor tugs. There was no visible damage to the big ship, which was carrying 11,000,000 board feet of lumber.

* * *

An official of ITB said there would undoubtedly be some damage to the bottom, but the extent would not be known until a divers' survey is made.

The ship was built in Japan and launched four months ago. She called in Victoria last week to load most of her cargo on her maiden voyage.

For de Gaulle Meeting

Cordiality Wilson Goal

LONDON (CP)—Prime Minister Wilson will seek cordiality and good will rather than joint foreign policy agreements when he meets with President de Gaulle today in the first Anglo-French meeting since the French leader barred Britain from the European Common Market more than two years ago.

* * *

Originally billed as a three-day affair, the Paris conference has shrunk to 1½ days.

The shrinkage may also have been aided by what appears to be coolness in Paris as to what the talks may produce.

Wilson would like to see de Gaulle use his influence to make it easier for Britain to trade on the continent without reducing British links with the Commonwealth.

* * *

He also would like to see de Gaulle swing to the British view on the proposed nuclear force for the North Atlantic alliance and join Britain in attempting to find an acceptable diplomatic solution to the Vietnamese crisis.

Britain and France have drifted so far apart since the Common Market split that the prospect of some major joint foreign policy position is remote.

Indications here and in Paris suggest the two leaders may make progress on strictly bilateral issues, such as more joint development and production in high-cost aircraft.

Don't Miss

Most Original Musical —Page 2

* * *

Bombs Intended To Spread Terror —Page 3

* * *

Satellite Or Meteor? —Page 9

* * *

Habs and Wings Both One Up —Page 18

No Desert Island For Prince Philip —Names in the News, Page 29

* * *

Wartime Leader Gen. Crerar Dies —Page 31

* * *

	Page
Bridge	30
Comics	41
Crossword	34
Financial News	10
Garden Notes	41
Social	26, 27
Sports	18, 19, 20
Theatres	28

Ottawa Merry-Go-Round

NEW SESSION SITS MONDAY

OTTAWA (CP) — The Commons passed an appropriations bill for $762,542,000 Thursday night, making it virtually certain that the longest session in Canadian parliamentary history will end today.

The governor-general is expected to open a new session Monday with a longer - than-usual throne speech outlining the government's legislative program for 1965.

The Senate Thursday passed the opting-out bill and the Canada Pension Plan.

The interim supply bill authorizes the government to meet day-to-day bills in April and May pending approval of the 1965-66 spending estimates.

The measure was passed within 10 minutes after the end of the dinner adjournment on the second day of debate. It was expected to get speedy approval in the Senate today.

The Commons then turned to the final item before the current session—additional spending estimates of $245,281,000 for the fiscal year ended Wednesday.

Gallery Fight, Disorders Startle MPs

LONDON (CP)—A young demonstrator yelled protests and a fight broke out in the public gallery as Prime Minister Wilson reiterated his labor government's support of America's Viet Nam policies in the House of Commons Thursday night.

"You are as bad as the lousy Tories," the man shouted as Wilson closed a one-day debate on foreign affairs.

The man scattered papers over the gallery railing into the well of the chamber before being removed.

Blows were exchanged between two other men while members of Parliament stared upward in amazement.

ADMITS ANXIETY

Wilson reiterated the U.S. position in Viet Nam, while admitting an anxiety at some aspects of the bitter fighting in the Southeast Asian area.

Earlier, Foreign Secretary Michael Stewart said Britain was trying to ascertain from all countries involved in the Viet Nam war their views on what might constitute a basis for settlement.

* * *

At the United Nations in New York Thursday 17 non-aligned nations presented Secretary-General U Thant an appeal to start immediate peace negotiations "without preconditions" in Viet Nam.

Continued on Page 2

British Prime Minister Displays His Manners

LONDON (UPI) — Prime Minister Harold Wilson has agreed to set a well-mannered example for his nation by inserting the word "please" on his "keep off the grass" sign, the government said Thursday.

Johnson, Advisers Huddle on Strategy

WASHINGTON (AP) — President Johnson held a strategy session with Ambassador Maxwell Taylor and other top advisers late Thursday on ways to "increase efficiency" in the U.S. fight against the Viet Cong in Viet Nam.

Johnson held a surprise press conference just before his meeting with Taylor, State Secretary Dean Rusk, Defence Secretary Robert McNamara and other key aides.

After the discussion, which lasted for more than an hour and a half, Johnson announced a similar session for today.

TAYLOR WILL APPEAR

Johnson told reporters Taylor will appear this morning before some congressional groups and will be back at the White House for another session in the afternoon.

Johnson told his press conference those at the White House "love peace and hate war, and are willing to do anything a humble people can do to discuss our problems and solve them short of destroying people."

NO INDICATION

However, he said, "I have no indication or evidence they (North Viet Nam) are willing or ready to negotiate under conditions that would be productive."

There has been a feeling in high administration circles that the Communists have recently started to soften their previously tough stand on conditions for peace talks.

Washington's on - the - record attitude remained the same: That Hanoi has shown no sign of abandoning its assault on the south. Therefore, in the U.S. view, negotiations at this time would do no good.

* * *

Rain Quenches Fire Viet Cong Survive

SAIGON (AP) — Viet Cong gunners shot down a U.S. Army helicopter and killed the American door-gunner of another helicopter in a brisk fight 20 miles west of Saigon Thursday.

Four other Americans were wounded in the action, which flared near the town of Duc Hoa. Helicopter - borne South Vietnamese troops engaged a Viet Cong force estimated to total from 100 to 200 men.

A thunderstorm washed out the U.S. Air Force's massive scorched-earth operation against the Viet Cong in the 19,000-acre Bai Lai forest, 55 miles northwest of Saigon. The oil-fed fires being quenched by unseasonal rains, the guerrillas maintained their hold on the forest.

Reports were scanty from the fight west of Saigon, but the Viet Cong were believed to be hammering hard at the government forces at dusk.

U.S. sources said that in a heavier engagement of the same type Wednesday at Viet An, at least 50 Viet Cong were killed.

This was the battle in the central highlands south of the Da Nang air base in which Viet Cong gunners shot down four U.S. helicopters and killed three American airmen. South Vietnamese army casualties were nine dead, 50 wounded and 20 missing.

John D Questions Role of Senator

OTTAWA (CP) — What was Senator Louis Gelinas' interest in the deportation case of American millionaire Harry Stonehill?

Opposition Leader Diefenbaker put this question to Immigration Minister Nicholson in the Commons Thursday, but received no reply.

COMMONS MOTION

He first asked when the government would table the immigration department file on Stonehill, in compliance with a Commons motion passed several weeks ago.

Mr. Nicholson said the file will be made public in due course.

Mr. Diefenbaker said the contents of the Stonehill file were made known to Senator Gelinas.

The minister denied this. He said Senator Gelinas asked the immigration department some two years ago about the status of Stonehill's case. The senator had merely been told that the case was still under consideration.

MAFIA CASE

Mr. Diefenbaker also pressed Mr. Nicholson to table the immigration file on Joseph (Joe Bananas) Bonanno, an American Mafia figure who tried to settle in Montreal a year ago and was deported July 30 to Chicago. He has since disappeared.

Stop the World

Most Original —True Theatre

By JOAN MASON HURLEY

"A circle has no beginning and no end. It m a'k e s you think, doesn't it?"

Thus speaks Littlechap in Vancouver Playhouse's production of Stop the World, I Want to Get Off.

And this is exactly what Stop the World does make one do, use one's brain. It's no use sitting back and letting it wash over one. It won't wash.

CYNICAL, SENTIMENTAL

This is the most original musical I have ever seen. Sophisticated, intellectual, at once both cynical and sentimental. It is true theatre, and fulfills the function of theatre usually assigned to the great playwrights and never to musical comedy.

It makes the beholder look into his own life in the mirror held up to him.

REAL TEARS

The gamut of every emotion is run through the course of the evening. At one moment the audience is wiping the tears of laughter from its eyes, and at another surreptitiously blotting real tears evoked by the poignant acting of David Hughes, who plays Littlechap.

Unlike most musicals, Stop the World begins with marriage instead of ending with it. This is the story of a man's life. The man is Littlechap.

Tony Newley, the author, believes in simplicity in the theatre. And so the single set is very simple: a circus tent. This is the ring in which Littlechap, dressed as a clown, plays out his life. From young man to old man, through married life and business life we follow him in laughter (mostly) and tears (occasionally) and always with music.

REACHES OUT

David Hughes has the remarkable faculty of reaching out and taking an audience by the hand. His is a most intimate, sympathetic style. He quite simply becomes a living, breathing Littlechap.

Barbara Jay gives a virtuoso performance as the English wife, and Russian, German and American girl friends of Littlechap, all without change of costume or props. In fact, another remarkable feature of the show is that there are no props of any kind.

STUNNING

The brilliance of the writing and the technique of her performance make these romantic episodes with Littlechap among the most stunning numbers of the show. The song, Typically English, was nothing less than a perfect scream.

The audience simply roared at the humor, which is in places utterly devastating!

"Daddy, why didn't you come to my wedding?" "I didn't know you were pregnant."

FLASHES

There are some radiant flashes of wit in the script, so brilliant in fact, that they serve to show in contrast the sometimes dull surrounding country.

The chorus was an integral part of the show, conceived as a kind of commentary in the Greek style on the life of Littlechap. The eight girls were generally most effective, but varied in ability. The two daughters were definitely weak.

TOO LOUD

A five-piece orchestra played the exceedingly original music, in which one instrument impersonated the f a t h e r-i n-law throughout the show. Unfortunately they played far too loudly most of the time, so that the words of the songs were often lost.

A very large and very cheerful audience thoroughly enjoyed the evening at the McPherson. Stop the World is to be repeated tonight and twice tomorrow.

ANDY CAPP

Your Good Health

Pulmonary Edema Cause Usually Heart Failure

By JOSEPH MOLNER, MD

Dear Dr. Molner: Please write about pulmonary edema. I believe water rises in the chest and stops the heart, causing death. Is it always fatal?—MRS. K. W.

Rather than water "rising in the chest," pulmonary edema means that the lung tissues themselves are being clogged by more moisture than they are supposed to contain.

The fluid can't be drained off. The water has to be removed, by nature itself, from the tissue. It is a problem of congestion within the tissues.

Maybe I can explain it this way. You hit your thumb with a hammer. The thumb swells. That is an example of congestion, too. A great deal of excess fluid has gathered in the bruised area. But you can't insert a tube and drain it off, because (just as in pulmonary edema) the fluid is distributed all through the tissues.

BUILD-UP

Pulmonary edema is usually due to heart failure. The weakened organ is not able to maintain circulation which is sufficiently brisk to do the work it is intended to do. Among other things, the circulation of blood is (or should be) constantly gathering and carrying away impurities and waste matter in the body.

If it cannot do so, certain of the impurities begin to build up. And some of them tend to accumulate fluid so they will remain in solution. Hence more water remains in the tissues, and you have edema.

AFTER-EFFECT

Frequently something can be done to correct or at least control edema. Drugs can stimulate the heart temporarily until it begins to regain its strength. Kidney function (expelling waste products) can sometimes be improved.

But sometimes, despite what we try, the heart may be too weak to respond — the edema continues, and death comes. Failure of the heart is responsible. The edema is only an aftereffect of that organ's loss of strength.

DIFFERENT CONDITION

Perhaps I should explain one other thing which may be confusing you. Sometimes fluid can accumulate, not in the tissues, but in the pleural space—between the lungs and the chest wall. This can, indeed, be drained off by withdrawing it through a hollow needle or slender tube. But it is quite a different condition from pulmonary edema.

Dear Dr. Molner: I have a great deal of trouble and pain from white canker sores in my mouth, sometimes a great many at once, with soreness and swelling of cheeks, tongue or lips, and swollen glands under tongue and in throat. I have heard that lack of acid in the stomach is the culprit. I am 40 and have a low blood count.—MRS. L. V.

To me, this suggests an allergic condition. At your age I'd doubt that lack of acid in the stomach is involved. Some acids in foods (not stomach acids) could be implicated: vinegar, citric acid, or ingredients in chocolate, for common examples. Nuts can, for some people, cause this trouble, too.

Lack of stomach acid and low blood count might (and here I'm reaching afield) suggest pernicious anemia, which in turn would lower your general resistance to infections. But if that were the case, your doctor could detect it with further blood tests. So I'd first of all suspect allergy of some sort.

NOT TO MRS. M. C. M.: Yes, women with diabetes can become pregnant, and yes, they can carry the baby full term, but the diabetes must be controlled. This means being under close supervision of your doctor from the moment you suspect you are pregnant.

The Weather

April 2, 1965

Small craft warning in effect for Juan de Fuca Strait. Sunny with cloudy periods. A few scattered showers. A little cooler. Winds westerly 15 occasionally 20 during the afternoon. Monday's precipitation .08; sunshine 8 hours 24 minutes recorded high and low at Victoria 54 and 40. Today's forecast high and low near 50 and 35-38. Today's sunrise 5:30; sunset 6:46; moonrise 6:34; moonset 7:47.

East Coast of Vancouver Island: Small craft warning in effect for Georgia Strait. Sunny with a few cloudy periods. Little change in temperature.

Winds westerly 20. Monday's precipitation .11; recorded high and low at Nanaimo 52 and 33. Today's forecast high and low 52 and 35.

West Coast of Vancouver Island: Occasional cloudy periods. Little change in temperature. Winds northwesterly 20 in the morning with higher gusts in the afternoon. Forecast high and low at Estevan Point 48 and 35.

TEMPERATURES

	Min.	Max.	Prec.
St. Johns	28	39	.08
Halifax	22	40	—
Montreal	15	34	—
Ottawa	8	39	—
Toronto	31	42	—
North Bay	7	29	—
Port Arthur	25	32	.34
Kenora	29	34	—
Winnipeg	20	38	—
Brandon	24	38	—
The Pas	7	34	—
Regina	23	32	—
Saskatoon	12	33	—
Prince Albert	5	36	—
North Battleford	11	31	—
Swift Current	18	34	—
Medicine Hat	21	36	—
Lethbridge	29	33	—
Calgary	24	40	—
Edmonton	19	33	—
Kimberley	19	39	—
Crescent Valley	23	38	—
Kamloops	28	44	—
Penticton	28	44	.40
Vancouver	40	49	.38
Prince Rupert	33	42	Trace
Prince George	29	44	.09
Whitehorse	20	34	.01
Seattle	41	48	.27
Portland	41	51	.25
San Francisco	42	57	—
Los Angeles	50	61	.03
Spokane	38	61	—
Chicago	34	44	.13
New York	32	46	—
Princeton	36	45	.19
Miami	66	76	Trace
Phoenix	53	71	.08
Las Vegas	49	59	.34
Honolulu	70	80	—

TIDES AT VICTORIA

	Time	Ht.	Time	Ht.	Time	Ht.	Time	Ht.
	A.M.	Ft.	A.M.	Ft.	P.M.	Ft.	P.M.	Ft.
2	03.04	7.9	09.29	4.1	15.16	7.3	21.34	4.0
3	03.35	8.5	10.07	3.3	15.49	7.1	22.10	3.4
4	03.49	8.2	10.51	2.6	17.20	7.0	22.53	2.9
5	04.03	8.4	11.39	2.0	18.05	7.2	23.07	2.5
6	04.17	8.6	12.29	1.7				

TIDES AT PULSIFER HARBOUR

	Time	Ht.	Time	Ht.	Time	Ht.	Time	Ht.
	A.M.	Ft.	A.M.	Ft.	P.M.	Ft.	P.M.	Ft.
2	03.10	10.0	11.20	6.9	17.20	9.3	23.17	5.5
3	03.20	10.1	11.38	3.6	18.40	9.6	23.56	6.2
4	03.30	10.1	12.21	2.3	19.44	9.8		
5	03.43	7.3	03.10	10.1	13.12	2.1	20.38	9.9
6	01.33	8.7	03.21	10.0	14.09	1.8	22.10	10.1

Jobless In U.S. Plummet

WASHINGTON (UPI) — Unemployment fell sharply in March and drove the basic jobless rate in the United States to its lowest level in nearly 7½ years.

The labor department announced that the seasonally adjusted unemployment rate dropped to 4.7 per cent last month. The actual number of jobless fell by 478,000.

Main Critics Of Pill Are Men

CAMBRIDGE, England (UPI) — The biggest critics of birth control pills for women are men, a Cambridge University scientist said Thursday.

And the reason may be that men dislike the idea of women being free to enjoy sexual intercourse at all times, said Professor Alan Parkes.

"Almost all the hostile comment on this tremendous advance has come from men—who do not carry the baby. Their instincts may well have been offended by the idea of women being given a biological carte blanche for intercourse," he said.

FOR BOTH

He said the future would probably bring new pills and other methods of contraception for both men and women.

"We may hope that it will be possible and acceptable in the not-too-distant future for control to alternate between husband and wife, thus avoiding possible long-term effects on either."

He wrote in the medical journal, The Practitioner, that male birth pills have already been developed and are under test.

From Page 1

Voters Warned

uled for the four-day visit during which they will be extensively entertained in Quebec City and Montreal.

"In view of the budget situation this year I think we would lay ourselves open to criticism if we all went on this trip," said the mayor.

CRITICISM CITED

"There has been criticism already. I have spoken to several people who did not like the idea," said Ald. Clyde Savage. "I think it would be very unwise for all to go."

Aldermen will decide at a later date just what measures will be taken in view of the reduced allocation for the trip. It may be that fewer aldermen will go; and it may be that all will go and bear some of the expense from their own pockets.

Police Looking For Relatives

VANCOUVER (CP) — Police are attempting to unravel the mystery surrounding an elderly man who collapsed in a Skid Road area drug store Wednesday night and died an hour later.

Police know that his name was Thomas Harcus, and he had lived alone in a small room for 22 years. But police could find no papers giving his history or leading to his relatives.

Where 28 Died

Crack Found In Gas Main

MONTREAL (CP)—A metallurgical e n g i n e e r testified Thursday before a fire-commissioner's inquiry that a gas main at LaSalle Heights where 28 persons died in an apartment explosion one month ago was cracked three-quarters of the way around the pipe circumference.

William Malcolm Williams, associate professor of metallurgical engineering at McGill University, said he concluded from a visual examination of the pipe "that it was certainly broken before the explosion and was not a result of the explosion."

The location of the main to the 24-unit apartment building reduced to rubble in the explosion was not immediately established.

Mr. Williams said the crack originated from a piece of metal chipped, probably during transportation or installation, off the surface of the cast iron pipe. He said it was difficult to determine the age of the break, "but it was not more than a few years old and not less than a few months old."

The inquiry resumed hearings Thursday into the March 1 explosion after a three-day layoff.

From Page 1

Fight Startles MPs

The appeal, in spite of a cold reception in Washington was seen by diplomats as a new lever in Thant's continuing attempts to take the war in Viet Nam from the battlefield to the conference table.

SEVERAL TRIES

Thant has tried several times in past weeks to spur negotiations that might lead to U.S. "withdrawal with dignity" from Viet Nam.

The appeal was drawn up last month at a conference in Belgrade.

Among the signatories are the "big three" of the non-aligned nations, India, Yugoslavia and the United Arab Republic as well as Afghanistan, Algeria, Ceylon, Cyprus, E t h i o p i a, Ghana, Guinea, Iraq, Kenya, Nepal, Syria, Tunisia, Uganda and Zambia.

HIGH RISK SEEN

They agree a high risk of "more generalized war and its catastrophic consequences," exists in Viet Nam.

In Ottawa the appeal received a guarded stamp of approval from External Affairs Minister Paul Martin.

There is "much" Canada "can support," said Mr. Martin.

He told the Commons he came to the conclusion "on the basis of a first reading" of the appeal.

EMBASSY HIT

Meanwhile, in La Paz, Bolivia, pro-Communist students rioted in front of the U.S. embassy Thursday night hurling ink bottles at the building's walls.

They tore down and burned the American flag in protest against air attacks on North Viet Nam. There were no injuries reported.

Addressing the C o m m o n s, Stewart also spoke in sympathetic terms of a new appeal by 17 non-aligned countries for peace negotiations to end the conflict.

SIGNS FOR HOPE

He spoke of the Communist attitude being difficult and impossible "at present" but added that "there now are signs of more ground for hope than even a day ago."

In Paris, however, George Ball, United States undersecretary of state, was reported as telling the NATO council Thursday that a negotiated settlement of the Viet Nam fighting now is an "academic question." There was no sign the Communist North Vietnamese were willing to quit their attacks on South Viet Nam.

OPENS DEBATE

Stewart opened a foreign affairs debate after the Commons had been shaken to hear an announcement by Colonial Secretary Anthony Greenwood that the British have made frequent use of non-lethal gas in British Guiana.

The Labor party's left wing has recently been in an uproar over the use of American non-lethal gas in Viet Nam.

TO ACT ON OWN

Stewart said Britain now intends to act on its own in a peace initiative, having failed to enlist the Soviet Union in an objective diplomatic inquiry.

Clinic for Children Seeks New Location

The Handicapped Children's Clinic must move from its present location on Fort Street, because its building there has been condemned by the fire department and the senior medical health officer.

The announcement was made at the annual meeting of the Lower Vancouver Island Cerebral Palsy Association, by the association's president Gordon Empey.

The clinic provides 75 Greater Victoria children with treatment.

He said a building committee has been appointed, headed by David Hall.

The committee has already started negotiations to secure a site for a new building.

Two-year directors elected at the meeting were N. F. Tanner, K. G. Smith, A. Rowbotham, Norman Stewardson, J. G. Glenwright and Ian Campbell.

2 FOR 1 DAY
FACTORY TO YOU SAVE UP TO 50%
AMES PAINT
FREE CITY DELIVERY
1831 DOUGLAS PHONE 386-2831

THE REDMORE CO.
FLOOR COVERINGS
HAS MOVED TO
483 BURNSIDE EAST
382-6434
THURSDAY, APRIL 1st
We can now offer a complete Home Decorating Service in co-operation with
FARWEST PAINTS LTD.
★ LOTS OF PERSONAL PARKING
Be sure and ask to see the most versatile carpets on the market today—
ZENITH VALLEY FORTE
STARLITE PASTORAL MT. VERNON

SELL-OUT SALE
EVERY OFFER CONSIDERED
TELMAC
SMALL CARS

SPECIAL SALE
NURSERY STOCK
FRUIT TREES
Well-rooted Dwarf APPLES. Regular $2.25. NOW 95¢
Large selection of other FRUIT TREES, also small FRUIT like Grapes, Berries, Blueberries, Rhubarb, Asparagus, etc., at SPECIAL LOW PRICES.
ORNAMENTAL TREES
BIRCHES—10 to 12 feet. Regular $7.50. NOW $3.75
POPLARS—12 ft. Regular $9.50. NOW $5.00
FLOWERING CRABAPPLES—Large size. Regular $5.50. NOW $2.75
NORWAY MAPLES—12 ft. Regular $9.50. NOW $5.00
Many Other Varieties of Ornamental Trees at LOW PRICES
ROSES—(Potted). Regular $1.50, NOW 95¢
RHODODENDRONS—21-inch, well-budded. Regular $7.00. NOW $5.95
AZALEAS—Evergreen. Regular $2.25. NOW $1.25
EVERGREENS—We have just brought in a large quantity of beautiful EVERGREENS which are being priced to sell.
HEATHERS— Regular $1.35. NOW 85¢
FERTILIZER—Vigoro, 50 lbs. Regular $3.75. NOW $3.25
AMMONIUM SULPHATE—60 lbs. Regular $4.25. NOW $3.00
LAWN SEED— Excellent mixture. 5 lbs. $3.45
Open 9 to 5 Daily — Sunday, 11 to 5
LAYRITZ Nurseries Ltd.
4354 - 4362 WILKINSON ROAD
GR 9-3434 VICTORIA, B.C.

WEEK-END SPECIALS!
DRAPERIES UP TO ⅓ OFF

READY-TO-HANG
FABULOUS! !
Beautiful selection of plains and prints in easy-to-care-for fabrics.
Available in 1 - 2 - 3 - 4 widths, and 63" and 84" lengths.
Priced from $15.50
Manufacturer's Clearance
Assorted drapery fabric. Reg. up to $4.75 yard.
One price only, yd. 99¢
MANUFACTURER'S
REPEAT OFFER
SERTA MATTRESSES

2 for the price of 1
Beautiful quilt-top mattresses — firm, comfortable support.
Quantity Limited
NO MONEY DOWN — EASY TERMS
OPEN FRIDAY NIGHTS TILL 9 P.M.
MACDONALD'S
"KING OF THE 3-ROOM GROUPS"
752 FORT ST. FURNITURE AND APPLIANCES EV 3-1171

Hotel Test Free But Noisy

BIBURY, England (UPI) Hotel owner Noel Clint has offered one night's free bed and breakfast to members of the local parish council — so they can hear the noise long-distance truck drivers make at night when parking in a nearby council lot.

Birmingham Bombs Planned for Terror

BIRMINGHAM, Ala. (AP)—A powerful dynamite bomb exploded in a Negro neighborhood Thursday and shortly afterward time-bombs were found at the homes of two city officials, in what police said was a decoy plot to kill or spread terror.

The dynamite blast damaged several Negro homes and one youth suffered a cut hand from flying glass. Bombs were disarmed before they went off at the home of Mayor Albert Boutwell and the home of a member of the city council, Miss Nina Miglionico.

Police said the first bomb may have been a decoy to draw them to the Negro area across the city from the locations of the two other bombs.

Pledges to a reward fund soared to $50,000 within hours after the bombing, said M. E. Wigging, city council president. He predicted the fund would top $100,000.

Governor George Wallace, interrupting a flight to Washington, doubled back here, visited the bombed neighborhood and posed a $5,000 reward for the criminal or criminals.

WALLACE CONCERNED

Voicing grave concern, Wallace told Negro residents that he will exert every effort to solve the bombing.

At Baltimore, more than 100 Negroes marched before the hotel where Dr. Martin Luther King and the executive board of the Southern Christian Leadership Conference were meeting. The demonstrators, who arrived from Washington, protested against King's proposal for a boycott of Alabama products. They wore potato sacks.

In Camden, Ala., about 100 civil rights marchers were turned back by the mayor when they tried to walk to the county courthouse as part of the Negro voter drive begun nearly 11 weeks ago by King.

Mass Rites For Victims

At mass funeral Thursday, Archbishop Emilio Tagle Covarrubias, far right, celebrates mass near El Cobre, Chile, for 62 victims of landslide resulting from dam that burst nearby during earthquake last Sunday.—(AP)

Money-Saver

Services Cut Recruit Units

OTTAWA (CP) — An integrated recruiting system for the armed forces designed to save $1,200,000 a year was outlined Thursday for the Commons defence committee.

Development of the new system began Thursday and will be largely completed by Oct. 1. It will reduce the total staff establishment for recruiting offices to 322 from 490, a drop of 33 per cent.

• Group Capt. C. R. Knowles, director of recruiting at Canadian armed forces headquarters, said the 52 recruiting centres across the country are being reduced to 34. No single-service offices will be retained.

• Defence Minister Hellyer told the committee that recruiting is at very high levels. The services took in 20,000 last year and recruitment figures for each month this year showed increases over the same months of 1964.

• The centres in Western Canada, with their sub - centres bracketed: Winnipeg (Fort William, Ont.); Regina (Saskatoon); Edmonton; Calgary; Vancouver (Victoria, Vernon).

'Sanctimonious Man With His Pants Down'

OTTAWA (CP)—"Every time the NDP are caught with their pants down, they become very sanctimonious and I find that singular—a sanctimonious man with his pants down."

That is a sample of the kind of verbal brickbats lobbed Thursday between Liberal and New Democrat parties in the Commons privileges committee.

FULL DEBATE

The quotation came from Liberal MP J. J. Greene (Renfrew South) who aimed it at Douglas Fisher (NDP—Port Arthur) after Mr. Fisher informed the committee the New Democrats want a full-fledged Commons debate on the committee's work.

The point before the committee was a pamphlet published by the Hamilton area council of the United Steelworkers in support of the New Democrats.

Liberal MP John Munro (Hamilton East) complained that the pamphlet infringes privileges by reproducing without permission the title page of the index to Hansard, verbatim record of Commons debates.

After wrangling for two hours—their second two-hour meeting on the matter—the committee members approved by a vote of 6 to 3 a motion by Mr. Munro that the committee accept a Steelworkers' apology for using the Hansard index title page without permission and leave the matter of misleading the reader unsolved.

Smellovision Just a Prank

LONDON (UPI) — Smellovision has arrived, said professor Samuel Tolansky on a BBC television program Wednesday night as he fed coffee beans and sliced onions into a complicated scientific apparatus.

He urged viewers to position themselves in front or their sets and take a deep sniff. Dozens of viewers fell for the April Fool's Day gag. One even called the BBC to congratulate it for its "historic transmission of smell."

Canadian Charged In Greece

ATHENS (Reuters) — Gordon Murray Dobbin, 19, a Canadian student from Saskatoon, and Clifford Bruce Stockell, 23, a school teacher from Christchurch, N.Z., were charged today by the Athens prosecutor with illegal possession of narcotics.

• The two youths were arrested Wednesday by the Athens security police while they were trying to sell half a kilo (2.2 pounds) of hashish allegedly bought in Tangier, Morocco, for about $12, the police said.

• The proceedings of the sale would have amounted to $500 due to the price difference.

Genuine Value From Standard!

30-IN. AUTOMATIC ELECTRIC RANGE

Canada's most famous electric range . . . by MOFFAT . . . an outstanding BARGAIN BUY in a large 30-inch AUTOMATIC ELECTRIC RANGE.

★ FULLY AUTOMATIC
★ WINDOW OVEN
★ REMOVABLE DOOR
★ SEVEN-HEAT SWITCHES
★ STORAGE DRAWER
★ THE RANGE WITH THE BUILT-IN LOOK!

Special, Only $199 With Trade-in

NO DOWN PAYMENT 11.00 per month

737 Yates St. EV 2-5111

SURROUNDED BY FREE PARKING

South door lot View St. Civic Parking Building, and 700 Block Yates Parking Lot.

Standard FURNITURE DEALERS OF VICTORIA

AUTO INS.
GUARANTEED SAVINGS FOR SAFE DRIVERS
R. N. CUMBERBIRCH INSURANCE AGENCIES
827 Yates St. EV 2-5211

before you buy any new car or truck read this:
(READING TIME—2 MINUTES)

Only Chrysler Canada Ltd. offers you the exclusive 5-year or 50,000-mile Power-Train Warranty!

Everyone likes to make a sound investment. An investment that reflects their good judgement and protects them from unnecessary expense. Check the solid investment of Chrysler Canada's products. Throughout the world Chrysler has led with its 5-year or 50,000-mile Power-Train Warranty offered on every Plymouth, Dodge, Valiant, Chrysler and Imperial car as well as Fargo and Dodge trucks.

This warranty alone draws important conclusions:

(1) Only Chrysler builds its cars and trucks with the necessary perfection to make such a warranty possible.

(2) Only Chrysler has the confidence in its products to offer such a warranty.

You may have been told when all the "fine print" clauses are carried out, the Chrysler warranty means hardly more than competitive offerings. This is *simply not* true. Consider this:

(1) The Power-Train is the most important part of the car. It comprises the engine and all internal parts, intake manifold, water pump, transmission, drive shaft, universal joints, differential, rear axle, rear wheel bearings.

(2) The Power-Train (and its component parts) is the most costly part of the car to repair if something goes wrong.

(3) Chrysler Canada dealers warrant the Power-Train for 5-years or 50,000-miles which ever occurs first. This warranty, which includes parts and labour, will be honoured at any Chrysler dealership. And the warranty stays in force for much longer than many people are likely to own the car. These are the simple facts. No fine print clauses. All you need do is have your car serviced in the usual way . . . have the oil changed every three months or 4,000 miles (under normal driving conditions); replace the oil filter every second oil change; clean the carburetor air filter every six months and replace it every two years . . . just part of routine car maintenance. (Your Chrysler Canada dealer has complete details.)

When everything is said and done, a warranty says two things about a manufacturer;

How much care he puts into the making of his product: how much concern he feels about those who buy his products. Chrysler Canada Ltd. does put care into the manufacture of their products; they do feel concern about those who buy their products. The exclusive 5-year or 50,000-mile Power-Train Warranty proves this. Take advantage of it in the next car or truck you buy.

This year, the Canadian car buyer is confronted with the most dazzling collection of cars in automotive history. Before you decide on your choice be sure to see the marvellous array of new models at your Chrysler Canada dealers. You'll agree that in engineering perfection . . . in quality manufacturing . . . warranty . . . Chrysler offers you more than any other manufacturer.

CHRYSLER CANADA LTD. PLYMOUTH • DODGE • VALIANT • CHRYSLER • IMPERIAL • FARGO AND DODGE TRUCKS

Ensign Motors Limited
1061 YATES AT COOK, VICTORIA, B.C.

National Motors (Victoria) Ltd.
819 YATES STREET, VICTORIA, B.C.

At Francis Jewellers, you will find a charming selection of gifts suitable for bride and groom and other members of the wedding party.

NEW, DIFFERENT . . .

Identity Bracelets with watch set in the bracelet. A novel idea, and so practical. From $29.75

Cuff Links with watch set in one of the cuff links. Sure to be prized $19.75

Lighter with watch set in the case. Another superb gift suggestion $29.75

Other Charming Gifts In Our Collection

Charms and Charm Bracelets
Cigarette Cases, Compacts
Distinctive Gold Jewellery for Ladies, Men and Youngsters

OPEN FRIDAY TILL 9 P.M.

F. W. Francis Ltd.
JEWELLERS
1624 DOUGLAS STREET PHONE EV 4-7611

BOWLERS LIKE IT!

Labatt's PILSENER
GREAT BEER!

This advertisement is not published or displayed by the Liquor Control Board or by the Government of British Columbia.

The Daily Colonist.

"An Independent Newspaper The Organ of No Clique or Party"

1858 — Published every morning except Monday by the Colonist Publishing Ltd., at 2631 Douglas Street, Victoria, B.C. Authorized as second class mail by the Post Office Department, Ottawa and for payment of postage in cash. Member Audit Bureau of Circulations. — 1965

RICHARD BOWER
Publisher and Editor-in-Chief

A Grim Outlook

FROM THE TAXPAYERS' point of view a hold-the-line budget would be very much in order in Victoria this year. A large number of property-holders have had an increase in land assessments and would pay higher taxes without an increase in the rates. Businesses possibly face a larger levy earmarked for the support of the tourist bureau. And last year's climb of more than 5 per cent was sharp enough to be painfully remembered by all.

But the departmental estimates put before aldermen on Wednesday make achieving the 1964 figure of 57.9 mills for general purposes and schools a virtual impossibility. The question is how far city council should go in reducing them.

Victoria has been making impressive civic progress. But it looks as if the city will have to slow its pace if the level of taxation is not to discourage home ownership and the retention of commerce and industry within its borders.

What the estimates portend in their initial form is a net increase of $865,000 in the city's tax revenue needs for this year, after the rise in assessed values and the much larger per-capita grant from the provincial government have been accounted for. This with each additional mill on the tax rate producing $103,000, and an increase in school taxes also to be expected.

A rise of $732,000 in ordinary expenditures is envisaged in these preliminary figures, and of about $450,000 in extraordinary expenditures; and it is in the latter category the council will be able to make the biggest reduction.

But even if all the additional spending under this heading were wiped out, and with it a substantial part of the program of civic improvement, that would still leave council short of Mayor Wilson's target of a half-million-dollar reduction. Nor can most of the items of ordinary expenditure readily be cut to a marked degree; indeed one or two of these estimates are probably on the light side.

Even so, most citizens probably will see the mayor's aim as not being set high enough, for it would leave a rate increase of perhaps five mills or more than 8 per cent in prospect. That is a grim outlook. But council has a difficult and perplexing job ahead of it in trying to achieve the balance between higher taxes and reduced upkeep and improvement that will do Victoria the least harm.

Bright Record

THE PEOPLE of Weyburn, Sask., are congratulating themselves and one another on achieving their 2,000th fatality-free driving day.

The rest of the country should congratulate them, too.

But splendid as the Weyburn record is, it cannot compare to that of Trail, B.C., which, as of March 31, had passed its 3,775th day on which death had taken a holiday on the roads.

Trail's record is one bright spot in a rather dismal picture, so far as this province's records go. In the last five years we have seen highway fatalities rise from 294 through 1960 to 320 in 1961, 385 in 1962, an encouraging 360 in 1963, and an alarming 391 in 1964.

The apparent trend is not inevitable, traffic authorities hasten to point out. Although the pattern is similar across the continent it is no excuse for acceptance of this fearful loss. People, says Ray Hadfield, B.C.'s superintendent of motor vehicles, are inclined to become apathetic, fatalistic, resigned to the apparent hopelessness of the situation.

When a community, like Trail, takes an increasing pride in its safety record it has gone a long way towards overcoming the attitude represented by the shrugging acceptance of what would seem sometimes the inescapable penalty of progress.

If drivers will observe the speed limits, it is generally agreed, they will materially reduce the road toll. Sixty-mile-an-hour signs are not an invitation to 75-mile-an-hour driving. And with so many strangers soon to be on our highways during the vacation months, such sensible behavior is more than ever necessary.

Change in Ghana

ON MARCH 17 the London Daily Express published a photograph showing a group of half-naked Ghanaian political prisoners chained together like slaves of a bygone era. It identified the brutalized men as officials of the opposition United Party, politicians and leading citizens who had been critical of the regime of President Kwame Nkrumah.

Dr. Nkrumah quickly attacked the newspaper by describing the picture as a "phoney" and claiming that the story was but a "wicked invention" of those who would stop at nothing to discredit him and his country.

"Since the eve of our independence, imperialists and neo-colonialists have sought consistently to destroy us and the things we stood for," he said.

But despite these protestations the Ghanaian president suddenly announced to his Parliament nine days after the photograph appeared that he had commuted to 20 years' imprisonment the death sentences passed on ten men, including two former ministers.

He also reported that his government would review the cases of those held without trial and promised an amnesty for those whose release would not threaten the security of the state.

Going even further, Dr. Nkrumah has now agreed to invite the Ghana Red Cross and the Ghana Christian and Moslem Councils to inspect all government prisons and "tell the world about them."

Though we applaud the Ghanaian president for making these new policy changes, our plaudits are louder for the newspaper who forced them upon him.

Hansard Titbits

Unnecessary

MR. MARTIN (Essex East): Mr. Speaker, tear gas, as my hon. friend knows, is used not only by military forces but by political ——

Some hon. Members: Oh, oh.

Mr. Pearson: You people use poison gas.

Mr. Martin: Mr. Speaker, I am glad I made that observation, because no one knows better than some hon. gentlemen opposite how ineffective tear gas in the House of Commons can sometimes be.

Mr. Grafftey: You are making us cry without it.

Victoria Vignette

"I don't know why they had to go and upset the kids like that!"

A Washington View

Extended Wars and Gold Drains

By DAVID MacLAREN

THE headlines read in Washington during March have mostly been about civil rights marchers in Alabama and the extending war in Viet Nam. And these are the events that have most exercised the White House staff. But other officials in the executive office of the president, together with colleagues at Treasury and the board of governors, have continued to worry about the gold drain. Their warnings are even affecting military force deployments abroad. And their worries also explain in part the unwillingness of the administration to become too deeply involved in Southeast Asia. A "Korea-type" war in that area might be more than the U.S. balance of payments could take without exchange control.

* * *

The post-war dollar "shortage" became a dollar surfeit about five years ago. U.S. commodity imports, long term investments in Canada and Western Europe, American tourists everywhere, plus foreign aid expenditures and military outlays abroad, all added up to a balance of payments deficit. This deficit was met by foreign central banks reluctantly holding more and more dollar claims.

Starting in 1963, some of these central banks have on occasion decided not to hold more dollars in their foreign exchange reserves. Instead they have increasingly demanded settlement by the U.S. in International Monetary Fund account credits or in gold. As a result U.S. gold stocks, once at $25 billions, are now approaching $15 billions. Congress accordingly this year removed the 25 per cent gold backing requirement on Federal Reserve Bank notes. The equalization tax imposed during the Kennedy administration has been supplemented under Johnson with a voluntary control scheme by major American corporations, supposedly limiting their movement of funds abroad. And the former $500 exemption on import duties for returning U.S. residents now stands at $100.

Among the more "panicky" suggestions have been a tax on U.S. tourists leaving the country, prohibition of foreign borrowing in the New York capital market, and exchange controls on capital account for residents.

* * *

The department of defence and the Agency for International Development (A.I.D.) increasingly are conducting their operations very much with an eye on how to save foreign exchange.

Secretary McNamara has instituted many practices designed to save the dollar. Thus army vehicles assigned to units deployed abroad are returned to the States for major overhaul. Such practices can mean that $1,500 to $2,000 worth of domestic resources are spent to avoid disbursing $1,000 worth of foreign exchange in Germany, Turkey, Korea, etc. Such "economies" are tantamount to devaluing these department of defence dollars by from 33 to 50 per cent.

Balance of payments pressures are one factor that has led to increased emphasis on maintaining more military units in the U.S., with extra sets of equipment waiting for them abroad in Germany, etc., the plan being to move these units rapidly by air in case of emergency. This concept of global mobility, undertaken partly to lessen gold drains, means that the giant C-5A military air transport will be developed and built.

Special efforts have been made to "tie" U.S. military expenditures in certain countries to sales of U.S. equipment. Thus the West German Republic is given blocked dollar credits in exchange for supplying D-marks to the U.S. military to meet expenses in Germany. These blocked dollar credits can only be used to purchase various kinds of military equipment, such as tanks, from American firms.

Similarly, grants and loans for foreign economic assistance by A.I.D. are supposedly 80 to 90 per cent "tied." Capital equipment purchased with A.I.D. funds must be made in the States. American bottoms must move at least 50 per cent of the ocean freight resulting.

The effectiveness of all such "tied" purchase arrangements is debatable. The foreign government would often buy American anyway. To the extent that it could buy more economically in some third market—e.g., Japan—the dollar cost of U.S. assistance programs are increased. Moreover, through triangular trade, Indian imports of British goods, with loaned dollars say, could result indirectly in more British imports from the U.S., and so on.

The real point is that these administrative practices, being applied more and more vigorously by the Johnson administration, show how grave the financial situation appears to top policy-makers.

Undersecretary Roose, who recently left the Treasury, organized a series of currency swap arrangements with Britain, Germany, France, and other "key" currency nations. Thus the U.S. took pound sterling claims to hold, and in exchange Britain took dollars to hold. The effect was to create a large multi-lateral exchange stabilization fund. But on occasion France has demanded gold for dollars, threatening the postwar exchange reserve system by which international settlements are made.

Pressure on the dollar would increase considerably if Britain were to devalue the pound this summer. Many experts doubt Britain can long defer such an adjustment.

Given these threats to the dollar, and remembering that the Korean war had an adverse impact on the U.S. balance of payments of several billion dollars, there are serious doubts in Washington as to the viability of the dollar if U.S. ground forces were to become massively engaged in Southeast Asia. Such an extension of the war would not be popular in any of the European countries whose central banks would have to support the dollar to prevent its devaluation.

Without dollar devaluation, and without central bank support from abroad, a run on the dollar is distinctly possible. Foreign governments and banks know that the U.S. has borrowed short and invested long, that her gold holdings are less than her short term liabilities, and that liquidity has been lost. Corporations in the U.S. hold billions of bank balances they might move abroad in case of real danger. A major "small" ground forces war could start such a run. Exchange control would have to be imposed almost at once.

In 1965, unlike postwar 1945, the world does not hungrily want dollars as the only way to obtain vital goods and services. Japan, Germany, Italy, and indeed all of Western Europe, are again [illegible]. Today countries often accept dollars only to obtain gold from America that can be used to import goods from other nations.

* * *

It may be that the U.S. has over-extended itself during the 'sixties, given the serious trade competition of other countries, and that a real war in Southeast Asia would compel a drastic American curtailment of foreign assistance, of food shipments for soft loans instead of cash, and even of current U.S. military presence in Europe.

Art of Diagnosis

Tell Me, Doctor

By CASSANDRA from London

THE art of medical diagnosis is infinitely delicate and ranges from Groucho Marx holding a patient's wrist and saying: "Either this man is dead, or my watch has stopped" to the accusing glare that so many doctors give their patients in the consulting room when they plead guilty to feeling ill.

I remember when once I was feeling lower than the dust and I was describing my symptoms to a doctor, I spotted the mounting hostility and contempt in his eye. Then I suddenly realized that illness was, to him, an offence and a matter for professional disapproval.

So I stepped it up a bit and the conversation went something like this:

Doctor: "And now you tell me that in addition to your other complaints your left eye feels heavier than your right eye?"

Patient (but not very): "Yes. The left orb feels as if it is made of high-density putty; the right eye made of a puff-pastry. This results in a sense of acute lopsidedness on the starboard side."

Doctor: "Anything else?"

Patient: "I experience the sensations of marmalade jam packed tightly down behind the finger-nails."

Doctor: "Anything else?"

Patient: "I suffer from the musical bronchials."

Doctor: "Go on."

Patient: "My respiratory system is so far affected that when breathing in deeply I can sound the chord of G Major and when exhaling can induce the opening bars of 'John Peel'."

Doctor: "You are pleased to mock me?"

Patient: "Did Lazarus rejoice at his sores?"

I am reminded of this nonsense by the news that even if diagnosis of the living body may not always be successful, the experts at Dryburn Hospital in Durham are now trying to find out what illnesses a very, very dead man suffered from 3,000 years ago.

They are preparing to run the old whizzer and the "Say Aah" over an Egyptian mummy to find out what went wrong.

He is about to be X-rayed and the Keeper of the Museum of Oriental Art at Durham University has said that the chap was a bit poorly:

"We already know from a preliminary examination that this wretched fellow had six slipped discs, had stones in the kidney, suffered from malnutrition, had toothache and had lost a hand."

I'd have got more than a sharp look from my medical adviser had I told him half of that.

* * *

The Speaker rightly and sensibly dismissed the plea of Mr. Fell, the Conservative member for Yarmouth, that the Eastern Daily Press in a leading article had been guilty of a breach of Parliamentary privilege.

The newspaper had said that Question Hour was sometimes abused and was a frivolous waste of time—and for full value added a few zesty and quite legitimate comments.

The House of Commons, when it becomes unduly sensitive, runs the risk of looking merely silly but, fortunately, its moments of touchy introspection are comparatively rare.

In dealing with their own opponents at Westminster, MPs clobber each other good and hard. Their recent rich exchange of insults has ranged from ferocious accusations of craven conduct to blatant political fraud.

Let the hammer strike the anvil with no cushion in between.

American Leadership

Our Readers' Views

* * *

To be considered for publication in whole or in part, letters must be on subjects of general interest and if signed with pen-names, must be accompanied by writer's name and address. Preference will be given to those that are brief.

I SHOULD like to commend your correspondent David S. Prosser on his excellent article on Viet Nam.

It is always a source of great amazement to me that a nation, born of a just revolution, should be so bigoted, reactionary and short-sighted. Surely the will of the people in Viet Nam is of equal importance to them in the government of their nation as the will of the people in the U.S. in determining their way of life. I am utterly opposed to Communism but I am equally opposed to the dictatorship of a minute minority in many countries which have the active support of the Americans. In fact since the U.S. assumed the leadership of the so-called "free" Western world they have always backed the most reactionary governments without any thought of the will of the majority. In my humble opinion not only is this wrong but it is very short-sighted and I hate to see our government meekly tagging along.

I feel that men like President Johnson and Secretary of State Dean Rusk are ill-prepared to dictate the policies which will govern the Western world.

M. P. B. WRIXON,
2530 Lansdowne Rd.

* * *

Old Wisdom

Since time immemorial a multitude of great philosophers have wrestled with the many diverse and trying perplexities of mankind. Certainly no exception was one Chuangtse of classical China who seems to have struck at the very nerve-centre of present-day events.

Chuangtse is thought to have lived in the second or third century BC and was regarded as one of the most profound thinkers of his time. What is so startling is how his ancient philosopy bears such a strong relevancy to events of this century. He could well have been our contemporary when he said: "Our mind is finite, but knowledge is infinite. To pursue the infinite with our finite intelligence—alas! what a dangerous occupation."

How apropos of the world today. Has not the finite mind of man produced the most hellish devices for mass extinction ever conceived? Has not man's "pursuit of the infinite" spawned an ever-burgeoning monster over which he could well lose all constraint? A case of the robot devouring its own creator.

Yes, a dangerous occupation indeed. Chuangtse foresaw this many thousands of years ago; could we not hope that it is not yet too late for his wisdom to somehow permeate the minds guiding the destinies of all life present and future?

FRANK E. LOCKYER,
4154 Holland Road.

* * *

Disgusted

I was quite disgusted when I read your editorial entitled, so self-righteously, Blow to Peace. Your excesses in this piece of self-righteous oratory are matched only by its jaundiced approach to reality.

Your bitter complaint about the United States using gas in Viet Nam is, in my opinion, definitely unrealistic and unfair. After all, which is worse, giving someone a stomach ache for a few hours or killing him? Is it better to bomb a whole area, permanently wounding both military and civilian populations? There seems to be no proportions in your allegations. Your apparent prejudice against the Americans has blinded you so that you no longer have a sense of values suitable to make the necessary judgments for good and honest writing. The gas that the military forces there are using, according to the information reaching us via the news media, is not lethal. Is tear-gas as bad as choking someone?

And as for that vague and nebulous value called "world opinion" I think it only fair to observe that the United States has listened to it for too long. Most of it is made up of self-interest, jealousy and hate and a glorious mixture of assorted confusions. In my opinion your self-righteous type of writing does more harm to peace than anything else for it corrodes and corrupts people's feelings, ideas and identifications so that they no longer have allegiance to any kind of value. It breeds fear and suspicion.

As for the "close allies" of the United States, the only thing I have to say is that, you might examine history a little closer on this point. I seem to remember that some of the "closest allies" of the United States have done things as bad as the enemies of the United States. When the United States expected and looked for support from some of its "friends" that support was just not there . . .

REV. LEON H. BOURKE,
740 View St.

* * *

Fine Job

What on earth does it matter who wrote Shakespeare? Whoever it was did a fine job. Why not leave it at that?

E. W. ABRAHAM,
1125 Faithful St.

From the Scriptures

Jesus said, He that sent me is with me: the Father hath not left me alone; for I do always those things which please Him.—St. John, 8:29.

The Riel Rebellion

Death at Frog Lake

By JAMES McCOOK

EIGHTY years ago today — on April 2, 1885 — nine men were killed in the Frog Lake Massacre, a hideous display of Indian savagery on the Canadian prairie.

On March 26 a force of 100 police and volunteers was defeated by 300 halfbreeds in the first fight of the Riel Rebellion at Duck Lake. The moccasin telegraph quickly carried news of the Riel victory to Frog Lake, 150 miles to the northwest, to delight Indian malcontents who blamed whites for disappearance of the buffalo and craved revenge and scalps instead of starvation rations issued by the government.

There were 25,000 Indians in the West and if any substantial number joined the rebellion the 500 North-West Mounted Police would be overwhelmed before the reinforcements of militia arrived from the East.

* * *

Louis Riel had appealed to the Indians to assist the cause of the 1,500 halfbreeds who feared loss of their land in the Saskatchewan river branches. This was a reckless policy. The historian R. G. MacBeth puts the situation concisely in his book, "The Romance of Western Canada:"

"We can forgive Riel for a good many things but to justify his incitement of the Indians to murder and rapine is more than any reasonable person cares to undertake . . . the savage instinct was still strong in them, and to let them loose on defenceless homes, with all the horror of the scalping-knife and the torture, is more than can be justified."

Traders, missionaries and settlers had a sense of false security. They could not believe the Indians they often pitied could be compared with the Iroquois who raided French settlements 200 years before. They were sure the Canadian tribesmen were different from the Sioux who ran wild in the Minnesota Massacre in 1862 and slaughtered 644 American settlers.

* * *

In the cold spring of 1885 Frog Lake was a peaceful, defenceless settlement which had grown 35 miles northwest of Fort Pitt where the police officer in charge of 20 men was Inspector Francis Dickens, a morose, apparently frail but astonishingly enduring man who was the son of the author, Charles Dickens.

Frog Lake was familiar with the Plain Cree band led by Big Bear, a burly warrior of about 60 who persisted in wandering about the plains making trouble. He was an orator with a magnificent voice. He had a degree of farsightedness or cunning and was less dangerous to the whites than his war chief, Wandering Spirit, an Indian so evil that his own people tended to shun him in peaceful times.

Sixty years after the Frog Lake Massacre, the only white man who survived, W. Bleasdell Cameron, described Wandering Spirit to me.

* * *

"He was cruel as the grave," said Cameron.

The Indian was about 40 years old, a lean, restless savage who boasted of taking 13 Blackfeet scalps and promised to replace five eagle feathers which hung from his war bonnet with the scalps of white men.

Wandering Spirit rejoiced when the news came that 12 police and volunteers had been killed at Duck Lake. He made common cause with Little Bad Man, the most vicious of Big Bear's sons.

The nearest prey was Frog Lake. They plotted carefully. They knew well the Hudson's Bay Company store where Cameron was clerk, the Roman Catholic church, the small police building from which six men had been withdrawn before the massacre, George Dill's trading store, and the little houses occupied by Indian Agent Tom Quinn, farm instructor John Delaney, interpreter John Pritchard, a true hero of the West, and a few halfbreed families.

* * *

The Indians appeared in the settlement in numbers on April 1, loitering about as was their custom, and Wandering Spirit, more than usually amiable, remarked to Cameron that it was Big-Lie Day, a reference to Fools' Day. He and the other Indians laughed significantly and Little Bad Man spoke proudly of Riel's victory over the police.

On April 2, the day before Good Friday, Father Fafard and his guest, Father Merchand from Onion Lake, celebrated mass in the little church, all the whites and several halfbreeds being present. The congregation was kneeling when Wandering Spirit strode in, a grotesque figure with his face painted with yellow ochre. His rifle cradled in his arms, he half knelt in the centre of the church, glaring about him like a wild beast.

When the service was done, Wandering Spirit tried to keep the whites in a group, but reluctantly permitted Cameron to go to the HBC store with an older Indian, Yellow Bear, who had been promised a gift of a cap. While in the store, Cameron heard the first shots of the massacre and Yellow Bear directed him to the tents of the Indian women where he found Indians and halfbreeds prepared to protect him from Wandering Spirit.

* * *

Outside the church, the war chief had shot Tom Quinn whose father was killed by Indians in the Minnesota Massacre. Killed with Quinn was his friend Charles Gouin, a halfbreed. Father Marchand was killed trying to reach his fellow-priest who was about to die. George Dill, John Williscraft, an old man who helped at the mission, J. A. Gowanlock, who had started a mill near Frog Lake and his assistant, William Gilchrist, and Mr. Delaney were shot down without mercy.

Mrs. Delaney, who had been married at Aylmer, Que., in 1882, and Mrs. Gowanlock saw their husbands die and were dragged off to be Indian captives for two months. The Indians looted stores and houses and burned them.

The Indians spared the halfbreed John Pritchard who, at risk of his life, made himself protector of the women captives in the days of hardship to come.

* * *

The rebellion was ended in June and the Indians guilty of murder were made captive. Wandering Spirit had become a demented, raging man who attempted suicide by plunging a knife into his chest. He lived to be hanged, after a last visit by Cameron to whom he gave his paltrier money—one dime.

He was a bad man who deserved his fate. Better for us to remember the brave and loyal such as John Pritchard who died in Battleford in 1926, 85 years old, very poor, an odd-jobs man who had received no reward for courage and self-sacrifice in a day of blood.

Today In History

By THE CANADIAN PRESS

General Dwight D. Eisenhower took command of all Allied forces in Europe 14 years ago today — in 1951. The North Atlantic Treaty Organization had been set up two years before, the key clause being that "an armed attack against one or more of the member-states . . . shall be considered an attack against all of them."

742 — Birth of Charlemagne.

1872 — Death of Samuel Morse, inventor of the telegraph.

First World War: fifty years ago today — in 1915 — Allied fleet operations in the Dardanelles were held up by bad weather; French air forces bombed barracks, an airfield, and a railway station near Vigneulles-en-Woevre.

Second World War: Twenty-five years ago today — in 1940 — German aircraft raided the big British naval base at Scapa Flow but were reported driven off before any ships were hit; Romania announced 4,000,000 young men would be drafted for an "agricultural army"; and Switzerland began calling up thousands of reservists.

JOHN CROSBY and the Network Bosses

Al Capone Got Better Press

LONDON—The divorcement of James Aubrey from his job as president of the CBS television network was attended by the most thorough-going flogging in the papers in my recollection. John Dillinger got a better press than the Smiling Cobra. So did Capone. So did Jack the Ripper. Even the photographs seemed to have been selected as deliberately debasing.

I'm not saying it wasn't all richly deserved—it probably was—I'm just surprised at the thirst for this particular blood. There have been villains before in TV. Some of them are still pretty active, too.

* * *

Meanwhile, on this side of the Atlantic Ocean, Donald Baverstock was eased out of his job as director of BBC-1, which is roughly the same position in the BBC that Aubrey had on CBS, for almost exactly the opposite reasons. Baverstock, who was described by John Morgan in the New Statesman as "BBC's most original mind and energetic and very efficient spirit," was bounced for being too experimental, too bold, too controversial and all that.

* * *

Of course, there is a strong school of intelligent men who found Baverstock ideologically impossible, esthetically repulsive, and just damned difficult to work with, just as others like Morgan found him dedicated, inspiring, and passionately on the right side. These strong-willed leaders always get a divided opinion.

You might say—and you couldn't be wronger—that Aubrey was fired for being too basely commercial while Baverstock was fired for being too visionary and impractical. Actually, Aubrey was not fired for being too commercial, but not commercially enough. Nobody noticed the shady side of him as long as the ratings held up.

Similarly, the program Baverstock was most closely allied with, TW-3, was the sort of boldly experimental, frequently controversial, often infuriating type of non-commercial program which nevertheless managed to attract an audience of 13,000,000 viewers, which in a little island like England is roughly comparable to a TV audience of 50,000,000 in the U.S.

* * *

The terms commercial and visionary get pretty badly confused in these cases. Pat Weaver got canned from NBC for being too visionary and impractical, but many of his visionary and impractical programs like Tonight and Today are still on the air and commercially profitable, while most of the commercial mediocrities put on by his successors simply to attract an audience and make money were commercial disasters and lost nothing but money.

* * *

The public's role in all this is, as usual, widely misrepresented and totally misunderstood. In America, I'm alarmed to read, the FCC is trying to wrest program control away from the networks and hand some of it back to Madison Avenue. For years we liberals fought to get program control away from Madison Avenue and into the hands of the networks. It's true the networks have not been as responsible as they should be, but my God, putting the programs back into Madison Avenue's fist is a little like rescuing the baby from a wolf and handing it over to a tiger.

The real protector of the public ought to be the FCC. I know the FCC is prevented by law from having any say over program content, but the law, I think, ought to be changed. That's what the government is for — to protect the people. I know this is considered an infringement on some mythical freedom, to have the government inquire as to why all television is so lousy. What malarkey! What freedom has the viewer got now — the freedom to switch from one hospital soap opera on NBC to an identical one on CBS?

* * *

In Holland, the Dutch government just got toppled for really interfering with the public's TV freedom. The Dutch Navy seized and closed a pirate offshore TV station for broadcasting commercial television programs, many of them American. But in this case the government was operating to limit the public's choice of TV fare. In America the FCC is trying to broaden the choice, but I think it's going about it in exactly the wrong way.

Aid to Education, Homeowners Planks in Federal Tory Platform

By KEN KELLY

OTTAWA (CP)—Federal aid to education and a suburban areas development program will be major planks in the election platform of the Progressive Conservative party, reliable sources said Thursday.

Opposition Leader Diefenbaker dropped a hint about them in a television address Wednesday night, promising that they will be enunciated in detail "very shortly."

* * *

The Conservatives are expected to propose large-scale federal education assistance, along lines suggested by school trustee and teaching associations, under federal-provincial agreements.

Provinces which wanted to opt out of the programs could do so without losing the financial benefits provided by the federal government.

* * *

The suburban areas program is said to include a provision to permit home owners to deduct their municipal taxes in determining their federal income tax liability.

The aim is to ease the tax burden on the property owner from local improvement and school taxes.

SELL-OUT SALE
EVERY OFFER CONSIDERED
TELMAC
SMALL CARS

FOR DEAFNESS
NO BATTERIES—NO WIRES
The Smallest Hearing Aid on the Market. Made in England. Only $15.00 per ear. Over 50,000 Satisfied Users. Try the Vibraphones. Guaranteed for 10 years. Write for FREE Booklet and full particulars of 30 day home trial.
Canadian Vibraphone Co.
Room 224, Drummond Building
1117 St. Catherine St. West,
Montreal, Que.

$100.00 in Cash
Free with your purchase of our
Honeymoon 3-Room Group
Living Room - Bedroom - Kitchen
No Down Payment—
SALE $666.00
Arrow Furniture 1321 GOV'T EV 2-9324

Now Pension Plan Passed What Do Canadians Have?

By STEWART MacLEOD

BACKGROUND

OTTAWA (CP)—With only the formality of royal assent remaining, the Canada Pension Plan is about to become a fact—and it's doubtful whether any other piece of legislation has required so much effort to bring it into effect.

Three revisions, nearly two years of exhaustive actuarial and economic studies, countless conferences, wearying federal-provincial negotiations, 26 days of Commons debate, 51 sittings of a Senate-Commons committee, and three days in a Senate committee and before the Senate itself—this is the partial story of how the massive legislation is reaching the statute books. No one can reckon the thousands of man - hours that went into the measure.

* * *

And now that it has cleared its final parliamentary hurdle, what have Canadians got for themselves?

The short answer is that most Canadians will have a wage-related pension scheme, compulsory in nature, that will provide a maximum benefit of $104.17—plus the $75 monthly old - age pension a month when a contributor reaches 65.

* * *

A longer answer is that the plan is so complicated, a mathematician could probably earn a doctorate by figuring out a simple method of explaining how much each contributor will give and take.

In the simplest sense, it works like this:

For contributions of 3.6 per cent of income—half paid by employees and half by employers—persons will qualify at age 65 for a pension of about one-quarter of their previous earnings. Contributions are made on earnings between $600 and $5,000 a year, and self-employed persons, who must pay the entire 3.6 per-cent contribution themselves, enter the scheme when they earn $600 or more a year.

* * *

The minimum and maximum limits of $600 and $5,000 mean that persons earning less than the minimum will not make any contributions or receive any benefits, and persons earning more than the maximum will not make any contributions on income above $5,000.

Based on average earnings of $600, minimum benefits under the scheme will be $150 a year, and the maximum for a $5,000 income will be $1,250.

Contributions will start next Jan. 1, and the first benefits will be paid out a year later. But these benefits will be on a graduated scale until the plan reaches maturity in 1976.

During this 10-year maturity period a person now 55 can contribute until he is 65 and then draw the same pension as if he contributed for 40 years. Thus, for a 10-year period he would be contributing $79.20 a year—1.8 per cent of earnings between $600 and $5,000—for a total of $792 and he would then draw a pension of $104.17 a month. Within eight months of retirement, he would be ahead of the game.

* * *

This transitional period, during which certain contributors get "winds," is the one major aspect of the plan not wage-related. It means, in effect, that future contributors will be subsidizing those receiving windfalls.

These windfalls would be drastically reduced if the maturity period was extended to 20 years—as suggested by both Ontario and Quebec. But the shorter period was one of the concessions gained by the federal government in its negotiations with Quebec, which resulted in both plans being dovetailed to achieve portability.

The pension plan as finally approved by Parliament is basically the same as the one introduced to the House last Oct. 30—the third version of the scheme. While the government did accept some amendments—most of them technical—the fact that it had previously been meshed with Quebec's scheme prevented any fundamental changes.

But the government did announce an important change in its old - age security program, which affects the total benefits under the pension plan itself. The $75 monthly old-age security payment now is available at age 70, and the government announced that the qualifying age will be reduced by one year each Jan. 1, so that by 1970, all persons 65 will qualify.

* * *

Under the present benefit structure, a person retiring with maximum qualifications in 1976 will receive a monthly CPP payment of $104.17, plus the $75 old - age security payment, for a total of $179.17.

In predicting future contributions and benefits, the entire wage and price structure in Canada would have to be projected because the scheme is geared to move up with the cost of living, along with benefits under the old - age security program.

* * *

Government actuaries have said that by the 1980s, it is probable that the rate of contributions will have to be changed. The trend would almost certainly be upward.

A basic principle of the bill is that everyone who contributes is eligible for a benefit. If a girl works for five years before she marries, and then quits permanently, she will get benefits at age 65, from a five-year income average over the entire period.

A contributor who becomes disabled after 1970, after paying into the plan for five years, will get 75 per cent of what he would have received at 65, plus a $25 monthly payment.

* * *

For many Canadians the plan may not mean any bigger pension. Some 2,000,000 are already in private pension schemes, and it will be the responsibility of employers and employees to decide how the national scheme will affect them. They might decide to reduce contributions to the private scheme by the amount being paid to the CPP and so have the same retirement benefits.

Or they might "deck" them—pay more and get higher benefits. They could also make arrangements to draw private benefits at age 60.

The government has no say in the matter.

SPECIAL SALE PRICE $2245

NEW TRIUMPH "SPITFIRE 4"
"The World's Newest Sports Car"
THE TRIUMPH SPITFIRE 4, a new British import, is the latest in the Triumph line of sports cars. First full-size sports car in the popular price range, the Spitfire 4 features low, sleek body styling by Michelotti of Italy. Roll-up windows and foam-cushioned bucket seats add to driving comfort. An easily erected vinyl top converts the Spitfire 4 to a snug all-weather car. The four-speed gearbox controls a twin-carburetor, four-cylinder engine. The engine develops 63 bhp and delivers a top speed of well over 90 miles an hour. A combination of four-wheel independent suspension and rack and pinion steering makes for precise handling under all conditions. Front-wheel self-adjusting caliper-type disc brakes are standard equipment.
NATIONAL ON YATES EV 4-8174
"The Most Respected Name in the Automobile Industry"
Standard - Triumph - Sales - Service - Parts

"Busy-car" women trust
compound power
Chevron Gasolines

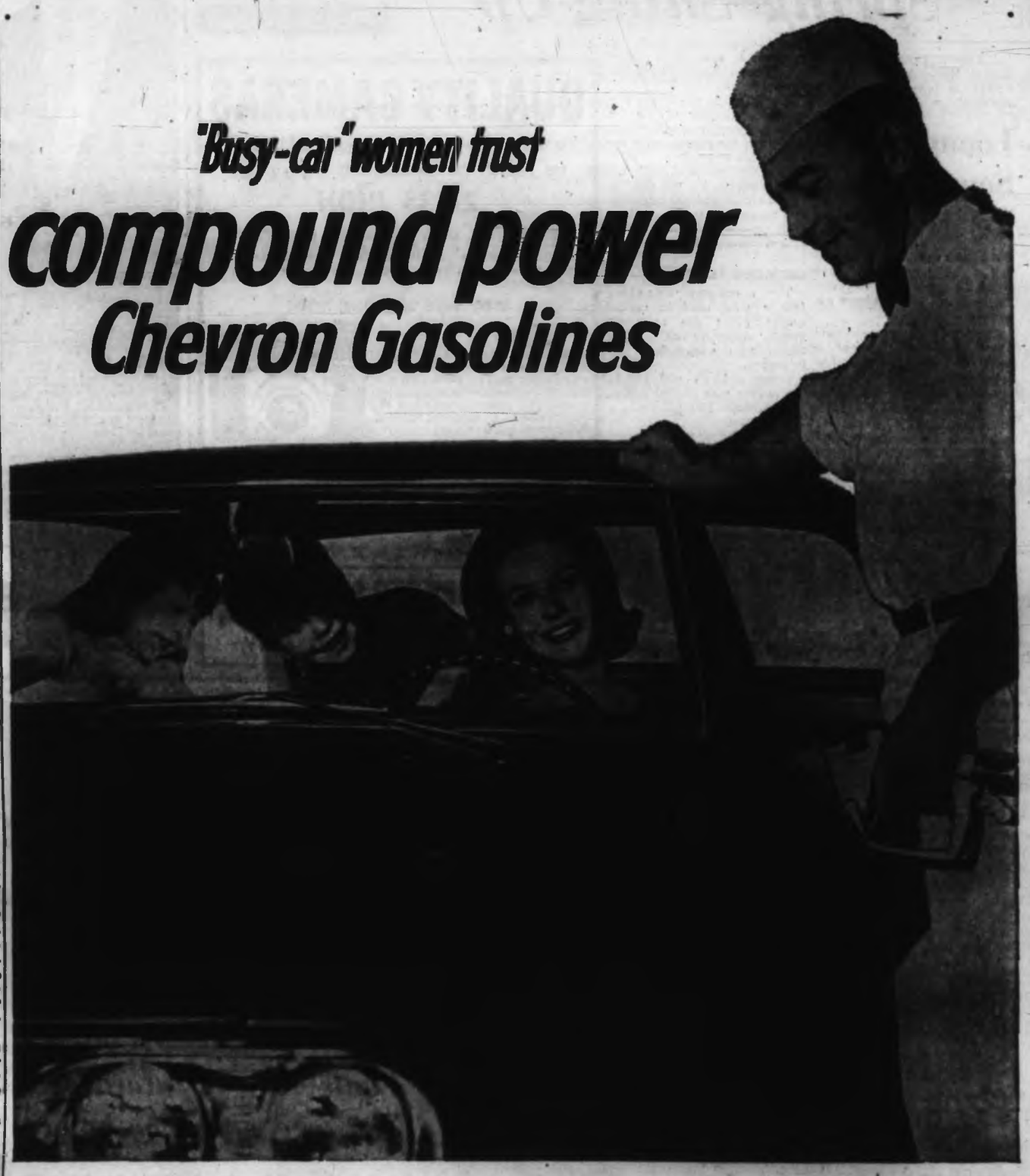

In today's stop-and-go traffic, the housewife-chauffeur has good reason to trust Chevron gasolines.

So many important little people to be delivered safely to the right place at the right time! For over a generation continual advances in the quality of Chevron Gasolines have been helping her with dependable power for smooth get-aways, with purring power that banishes stalling, with more and more miles per gallon.

Why are Chevron Gasolines superior? Housewife-chauffeurs would probably be bored if we told them about our Methyl, the biggest breakthrough in anti-knock additives since Ethyl, 36 years earlier; about Chevron's special additive to banish carburetor-icing; about Chevron's famous Detergent-Action formula that keeps your carburetor as clean as the day it was installed; about improved Chevron refining processes that assure the best possible octane values for new and older engines alike.

"Busy-car" women are only interested in what it all adds up to. It all adds up to COMPOUND POWER — and with COMPOUND POWER the miles cost you less. Drive into your nearest Standard Station or Chevron Dealer this week and try a tankful for yourself . . .

COMING SOON — EXCITING BIG-PRIZE CONTEST FOR CHEVRON CUSTOMERS!

Watch this space for early news of our great spring and summer contest, with thrilling prizes worth many hundreds of dollars. Entry will be free for all customers at Chevron Dealers and Standard Stations.

AT THE SIGN OF THE CHEVRON

"CHEVRON", CHEVRON DESIGN AND "METHYL" REG. T.M.S.

CP-3A

—Robin Clarke

Dr. Wright, J. R. White and Horace Draper inspect recoating

* * * * * *

Spring Shine-Up

It's spring-cleaning time and Ken Wright, like thousands of others, is busy polishing the household mirror.

There is one slight difference: Ken's mirror weighs two tons.

Ken (Dr. K. O. Wright) is assistant director of the Dominion Astrophysical Observatory and the mirror is off the 72-inch telescope.

The observatory staff has been working for the past 10 days to dismantle the telescope and recoat the two-ton mirror with aluminum—a process repeated every four or five years.

GREATER ABILITY

The aluminum coating (silver was used in earlier times) gives the mirror greater reflective ability, thus improving the telescope's performance.

Using a block and tackle, the mirror was hauled out of the telescope and placed in a vacuum tank.

A powerful electrical charge then vaporizes aluminum wire, which condenses on the mirror's surface.

Dr. Wright expects the telescope will be reassembled and ready for public viewing at 8 p.m. Saturday.

Lounge Ads Sought For Hotels

Members of the provincial tourist advisory board have asked the government to revise its ideas on cocktail lounge advertising.

At present, liquor control board regulations prevent a hotel from stating that it has a lounge.

Several delegates to the council's spring conference Wednesday suggested it should be possible to list lounges in hotel descriptions given in the government's green book of tourist facilities.

Government officials said the ruling could not be changed by resolution, but that the council could ask the liquor board to change the regulation.

Chemotherapy, or treatment with drugs, is a major field of cancer research and is one of the avenues being explored by research supported by the Canadian Cancer Society.

SELL-OUT SALE
EVERY OFFER CONSIDERED
TELMAC
SMALL CARS

BUNIONS
Get this quick relief. Lifts shoe pressure, cushions and protects the painful spot. Ask for the Bunion size.
Dr Scholls Zino pads

QUALITY CAMERAS
To Capture Those Memorable Moments on FILM, for Permanent Enjoyment!
ZEISS IKON
Now Offers a World-Wide Guarantee
No matter where you travel, Zeiss Ikon dealers are there to serve you. These fine cameras are great travel companions.
WHY NOT TRY ONE NOW!

ZEISS CONTESSAMAT — Modestly priced 35mm with automatic exposure control. Just pre-set shutter speed and aperture sets itself. Light meter in viewfinder indicates correct exposure reading. Manual override feature. Fast COLOR PANTAR 1/2.8, 45mm lens. PRONTOR-MATIC shutter 1/30 to 1/125 sec.
CAMERA, $69.95 Case $9.00

FILM SPECIAL
35-mm. colour slide film or 8-mm. movie film. Processing included $2.00

VICTORIA PHOTO SUPPLY Ltd.
1015 DOUGLAS EV 5-3458
SPECIALISTS IN PHOTOGRAPHY

Council, Chest Split Staff

Community Welfare Council of Greater Victoria has announced its one-year experiment in amalgamating its staff with that of Community Chest will be discontinued.

"Being responsible to two masters was too confusing to all staff," said the annual report of the welfare council.

Another reason for discontinuing the experiment: "Growing volume and importance of council work requires more than 55 per cent of the executive director's time, which was all that was possible under the circumstances."

The annual report also said:

Action on sections of the juvenile delinquency report, brought down November, which required implementation by the council, has been deliberately delayed. It is being considered by the council's executive committee.

Victorian Order of Nurses has been recommended as sponsor of a pilot project in home care by the Victoria Medical Society.

The board of directors has decided to conduct a thorough review of the policies and purposes of the Christmas Bureau in the near future.

New insulated wood, fibre stucco, 14 colors to choose from.
Phone for free estimates—EV 4-3725
MAPLE LEAF BUILDING SUPPLY LTD.
2060 OAK BAY AVENUE

NEWSPAPER ADVERTISING STIMULATES BUYING

ATTENTION BOAT OWNERS
Limited Wharfage available at
OAK BAY MARINA
Minimum rate—$7.50 per month
Regular customers are advised to complete arrangements early to avoid disappointment.

Woodward's MAYFAIR

Order 2 Tailored-to-Measure Suits at One Low Price

Be measured for a couple of 2-piece suits that'll fit you perfectly, at a price you'd expect to pay for off-the-rack models. Choose a style for business, a style for dress.

Thurs., Fri., Sat.
Tailored-to-Measure SUITS
2 for 110.00
One for 59.95
19% extra for oversize

- Fabrics include fine quality all-wool worsteds and Terylene and wool blends—all in full suit lengths for a better idea of the finished suit.
- Patterns are too numerous to mention. You'll find herringbones, plains, overchecks, and many more, in browns, olives, charcoals, blues, greys.
- Styles include everything in our '65 portfolio—conservative models to latest trends.
- Workmanship is tops in the trade, by union craftsmen with years of tailoring experience.

Woodward's Tailored-to-Measure Shop, Main Floor

Woodward's Men's Furnishings, Main Floor

Woodward's Mayfair Phone 386-3322; Outside Victoria, Zenith 6544 (Toll Free). Store hours: 9:30 a.m. to 6 p.m. Evening shopping Thursdays and Fridays 'til 9. Closed Mondays.

Woodward's
MAYFAIR

SHOP TONIGHT 'TIL 9 P.M. AND ALL DAY SATURDAY

Woodward's Mayfair Phone 266-3232. Outside Victoria, Zenith 6544 (Toll Free). Store hours: 9:30 a.m. to 6 p.m. Evening shopping Thursdays and Fridays 'til 9. Closed Mondays.

SALE! "ROYALE" 4-Year Globes

Outlast 7 Ordinary Globes! Under Normal conditions, each "Royale" light globe burns at least 5000 hours!! Yes! that's right! It should be 1980, before you have to replace your "Royale" light globe . . . just think of the saving . . . and convenience! These extra-ordinary globes are ideal for home or office and are particularly ideal for high-ceiling and hard-to-get-at light fixtures. Stock up . . . at these SPECIAL prices!

25, 40, 60 and 100-watt. SALE PRICE, each ..... 39¢
150-watt SALE PRICE, each 49¢
Mogul base trilight: 100, 200, 300-watt, SALE PRICE, each 1.79

Woodward's Housewares, Main Floor

SPECIAL!

Starter Golf set by Campbell! Start off the golf season successfully . . . equipped with a 7-piece golf set by Campbell of Canada . . . priced for OUTSTANDING savings! Set features stainless-steel step-down tapered shafts, non-slip rubber grips. Includes No. 3, 5, 7, 9 irons and putter, No. 1 and No. 3 woods.

SALE PRICE 35.88

SALE! Sporting Goods for Outdoor Action!

Tennis Racquet
Sale priced away below usual . . . fully laminated racquet with strong nylon strings and non-slip grip on handle.
Sale Price 4.99
Balls ..... 3 for 1.47
Press ..... 98¢

Baseball Gloves
All leather glove for hard, long wear. Regulation style with grip-tight pocket. Ideal for junior ball players . . . buy now . . . SAVE!
Sale Price each 3.99

Roller Skates
Rugged steel skates with double ball bearing, replaceable wheels. Adjustable size for children of all ages.
Sale Price 4.77

Ranger Bag
A warm sleeping bag with 4 lbs. wool insulation. Red kascha lining, poplin cover. 36"x72".
SALE PRICE 6.88
2 for 12.50

Woodward's Sporting Goods, Main Floor

TRADE Your Box Camera for an Argus Automatic

Price 49.88
Trade-in 5.00
SALE PRICE.. 44.88

It's fun to take pictures with the Argus Automatic:
- Uses Kodak cartridge film. No threading, fumbling, rewinding. Takes black-white, colour slides or prints.
- Sets exposure automatically! A sensitive, accurate electric eye sees and sets your camera for all light conditions. Film cartridge 'tells' the electric eye the kind of film you're using
- Sets automatically for flash pictures. Just focus camera and you're set for flash.

Invest NOW . . . take advantage of the money-saving TRADE-IN!

The finest sound of music can be yours in These Superb Instruments . . . at modest cost!

ELECTROHOME Organs . . . are thrilling to own . . . and play!

This beautiful 'Nordheimer' by Heintzman . . . Priced within an easy budget and . . . Yours, on long-range Credit Terms! Buy NOW!

Electrohome . . . recognized leader in stereo hi-fi, has applied its Electronic skills to producing professional-type organs within the reach of the average budget. De luxe features of higher-priced organs are found in all the Electrohome models . . . at Woodward's Cabinet styling too, belies the modest price tag. In Italian Provincial with Swedish Walnut finish.

Electrohome Minuet
as illustrated
795.00
(complete with bench)

So Easy to Play

- Special notes to press and voice 'tabs' to push for best effects.
- Control tabs up front for quick change without moving hand from keys.
- Wheel-type controls for vibrato.
- Two manuals and 13-note pedal board.

Act instantly! Have this fine piano at a price that represents many dollars saving! Nordheimer piano is crafted by Heintzman, for the finest in rich resonant sound and response. Popular Spinet styling in choice of walnut, mahogany or fruitwood. Come in . . . see it . . . hear it . . . and make it your own!

Terms: 17.00 per month

Less 825.00
Approved Trade-in 350.00
475.00

Woodward's Music Centre, Second Floor

Woodward's MAYFAIR

FLOOR DEMONSTRATOR CLEARANCE

ALL FULLY GUARANTEED — **LIMITED QUANTITIES**

APPLIANCES, TELEVISIONS, RADIOS, STEREO COMBINATIONS — ALL AT SPECTACULAR CLEARANCE PRICES!

ELECTRIC RANGES

Kelvinator 30" Electric Range
- Clock Controlled Oven
- Seven-Heat Elements
- Lift-off Visual Oven Door

FLOOR CLEARANCE PRICE 188.00

McClary-Easy 30" Electric Range
- Infrite heat, lift-out elements.
- Automatic clock controlled oven.

FLOOR CLEARANCE PRICE 208.00

Floor models of 30" and 24" electric ranges by Moffat-Kelvinator Westinghouse McClary-Easy and Enterprise
FLOOR CLEARANCE PRICE ..... 188.00 to 348.00

REFRIGERATORS

KELVINATOR FROST FREE
REFRIGERATOR - FREEZER
- 14.1 cu. ft. Two-door model
- 127-lb. frost-free freezer.

FLOOR CLEARANCE PRICE 348.00

McClary-Easy Refrigerator
- 10 cu. ft. capacity.
- 60-lb. freezer chest.

FLOOR CLEARANCE PRICE 188.00

FROST FREE, AUTOMATIC DEFROST AND MANUAL MODELS—
- Westinghouse • Philco
- Gibson • McClary-Easy

FLOOR CLEARANCE PRICE 188.00 to 398.00

WASHERS DRYERS

Westinghouse Wringer-Washer
- Automatic pump
- Bakelite gyrator

FLOOR CLEARANCE PRICE 99.00

BEATTY ELECTRIC DRYER
- 3-Temperature switch
- Safety door shut off

FLOOR CLEARANCE PRICE 144.88

INGLIS AUTOMATIC WASHER
- 5 cycles — 2 speeds
- 12-pound capacity

FLOOR CLEARANCE PRICE 338.00

FLOOR MODEL WASHERS AND DRYERS by McClary-Easy, Inglis, Simplicity and Beatty. From ..... 144.88 to 358.00

VACUUMS

Sunbeam "Touch-a-Go" Upright Vacuum
- Handy for light floor duty.
- Light weight, easy to handle.

FLOOR CLEARANCE PRICE 24.88

HOOVER DIALAMATIC UPRIGHT VACUUM CLEANER, complete with tools.
FLOOR CLEARANCE PRICE 119.00

Other Floor Models of Vacuums by Hoover, Regina, Lewyt, Eureka . . .
FLOOR CLEARANCE PRICE ..... 39.88 to 88.88

DISHWASHERS

Built-in or Portable types by Inglis, Westinghouse . . .
FLOOR CLEARANCE PRICE ..... 178.00 to 278.00

TELEVISION

Philips 23" Console Television
- Pre-set fine tuning
- Automatic contrast

FLOOR CLEARANCE PRICE 328.00

Marconi 23" Console Television
- Hand wired power transformer chassis.

FLOOR CLEARANCE PRICE 288.00

Philco 23" Television
- Super-cool chassis
- 24-tube function

FLOOR CLEARANCE PRICE 218.00

Floor Model Televisions
By Fleetwood, Electrohome, R.C.A. Victor, Marconi, Admiral, Zenith
FLOOR CLEARANCE PRICE 218.00 to 348.00

PORTABLE TV

Admiral 11" Portable Complete with stand
- Personal listening
- Up-front speaker

FLOOR CLEARANCE PRICE 128.88

Admiral 19" Portable
- Compacron chassis
- Mono-pole antenna

FLOOR CLEARANCE PRICE 178.00

One-of-a-kind Floor Models
11" — 12" — 13" — 16" — 19"; Admiral, R.C.A. Victor, Philco, Marconi, Electrohome.
FLOOR CLEARANCE PRICE 128.88 to 248.88

STEREO SETS

Marconi "Citation" Stereo
- AM/FM radio
- 4-Speed automatic turntable

FLOOR CLEARANCE PRICE 188.00

Electrohome Huntington Stereo
- Colonial-style Diskcraft cabinet
- AM/FM multiplex radio

FLOOR CLEARANCE PRICE 498.88

Floor Model Stereos
by Electrohome, Marconi, R.C.A. Victor.
FLOOR CLEARANCE PRICE ..... 188.00 to 648.00

3 WAY COMBINATION

Electrohome Broadview
- AM/FM stereo radio
- 23" hand-wired T.V.

FLOOR CLEARANCE PRICE 538.88

MARCONI
- 23" hand-wired T.V.
- AM/FM stereo radio

FLOOR CLEARANCE PRICE 428.88

SEWING MACHINES

Top makes in portable or console models — automatic zig-zag and straight sewing types.
- Omega • Woodward's Portable
- Elna

FLOOR CLEARANCE PRICE ..... 59.88 to 278.88

Woodward's Appliances, Second Floor

Centennial Project

Two Briefs Urge Sports Complex

BY TONY DILLON-DAVIS

The Greater Victoria confederation centennial committee heard two separate suggestions for a sports complex as a Centennial project for Greater Victoria at the committee's meeting Thursday.

The Centennial Stadium Committee and Reeve Hugh Curtis of Saanich presented their separate suggestions for a multi-purpose sports and recreation centre.

SPORTS COUNCIL

The stadium committee was formed by the Greater Victoria Sports Council late last year, to discuss the proposal of a stadium as a centennial project.

In a brief presented to the centennial committee Thursday, the stadium committee said a stadium athletic complex is one of the "prime requisites of an integrated sports program."

NONE ADEQUATE

The brief stated that "no present park in the city of Victoria has adequate accommodation or parking for spectators wishing to attend an athletic event."

It went on that an outdoor stadium could be used for tatoos and pageants, besides sports activities.

The proposed stadium would seat 3,000 and be located on a site covering a minimum of 25 acres.

Reeve Hugh Curtis and Saanich municipal planner Tom Loney said any proposed centennial project should be truly regional in concept, need and use.

CERTAIN GROUPS

Reeve Curtis said this automatically eliminates theatres or art galleries as centennial projects because these facilities are only used by certain groups in the Greater Victoria area.

Planner Tom Loney said the project he and Reeve Curtis suggested is a sports centre complex located on a 30 to 50-acre site.

Mr. Loney said any area with Victoria's population could support the project, because "its very existence stimulates use."

The initial phase would include a football field with a seating capacity of 5,000, and a baseball field with seating for 1,500.

Later phases could include swimming pools and indoor gymnasium facilities.

The Greater Victoria Centennial Committee will study both suggestions.

Edmonton To Get New Paper

CALGARY (CP) — The Albertan says Edmonton will have a second daily newspaper in 14 to 16 months.

The Calgary paper, in a telephone interview with Val Warren, president of The Vancouver Times, quotes him as saying:

"A new paper will be on the street in Edmonton in 14 to 16 months."

Mr. Warren said it would be called the Times and would have the same format as The Vancouver Times.

The Edmonton Journal is now the only daily in Edmonton, a city of about 350,000.

Mr. Warren said the new paper would be supported by Edmonton businessmen.

He said his Vancouver publication, which has been experiencing financial difficulties, is now meeting its payroll.

Agriculture Course 'Or Else'

SASKATOON (CP) — Rhodes Scholar Robert Moncur of Saskatoon says Oxford University has informed him he won't be able to attend the institution unless he takes a course, agricultural economics, in which he isn't interested.

The honors student in economics at the University of Saskatchewan says E. T. Williams, Rhodes warden at Oxford, wrote saying:

"The colleges are very full for next October . . . I have failed so far to find you a place in any of them . . . it looks next to impossible to get you in."

Rhodes Scholarships, awarded each year, include 11 from Canada.

Mr. Moncur said that as far as agricultural economics goes, he has never taken any classes in it "and I have no interest, either."

Mr. Williams' letter suggested this diploma course might serve as a "lead-in" to economics work Mr. Moncur says he wanted to do.

Camsell Man Flown To Victoria

A crew member of the transport department supply ship Camsell was flown here by helicopter Thursday after he was injured in a shipboard mishap.

A transport department spokesman said R. E. Graham, a deckhand, suffered facial lacerations in the accident as he helped load supplies at Cape Beale near Bamfield on the west coast of Vancouver Island.

Great Toothpaste Spy Case

NEW YORK (UPI) — A former junior executive was accused Thursday of delivering to the "enemy" — a rival toothpaste concern — secret plans for a new advertising campaign for Crest toothpaste.

The FBI said Eugene Mayfield 28, of Evanston, Ill., made arrangements to sell the 188-page marketing and advertising plan to the rival Colgate Palmolive Co. for $20,000. Colgate Palmolive notified the FBI of the offer and a trap was set.

Mayfield was arrested last Nov. 14 when he allegedly passed the plan to his contact in the men's room of the Trans World Airline terminal at Kennedy Airport.

In federal court Thursday, U.S. attorney Leonard Theberge said the plan contained the Procter & Gamble Company's complete marketing strategy for the 1965 Crest toothpaste campaign and was worth $1,000,000 to any competitor.

Mayfield, who resigned from Procter & Gamble last July, was released on $25,000 bail following his indictment of industrial espionage. He is scheduled to plead April 13. If convicted, he faces a maximum sentence of 10 years in prison and a $10,000 fine.

Jaycees Meet At Nanaimo

NANAIMO—Junior Chambers of Commerce from Island centres meet here today, Saturday and Sunday to prepare resolutions which will be presented at the annual convention of the B.C. and Yukon Jaycees, at Vernon.

That Was the Beer

WINNIPEG (CP) — A story of beer that wasn't beer was poured into the lap of Attorney-General Stewart McLean Thursday by Opposition Leader Gildas Molgat.

It happened in Brandon. A girl was charged with buying liquor while being a minor and with being in possession of liquor. The beer was confiscated.

In court, the magistrate asked for an analysis and when it was not forthcoming, dismissed the case. A crown prosecutor relaid the charge, and an analysis showed the beer contained .22 per cent less than the required 2.5 per cent alcohol to make it an alcoholic beverage under provincial law.

VICTORIA SCHOOL OF MUSIC
OFFERS A LIMITED NUMBER OF
SCHOLARSHIPS
(Age Limit 8-25 Inclusive)
AUDITIONS TO BE HELD ON
FRIDAY, APRIL 9, 1965, 7 P.M.
Write or Call:
VICTORIA SCHOOL OF MUSIC
613 Pandora Avenue, Victoria, B.C.
Telephone EV 4-1717
(Stating previous musical training experience.)

SELL-OUT SALE
EVERY OFFER CONSIDERED
TELMAC
SMALL CARS

"Insurance Is Our Business Not a Sideline"
FIRE
HARBORD Insurance Ltd.
600 YATES ST.
PHONE 383-4207

You'll enjoy dining in the delightful
TERRA COTTA ROOM
of the newly renovated
Dominion Hotel
"New Look" Feature Dinner Specials
Soup Chef's Salad
ROAST PRIME RIBS
Served with Yorkshire Pudding, horseradish, potatoes, vegetables, rolls and butter.
$2.95
Ample Parking nearby
Dominion HOTEL
For Reservations Please ev 4-4126
Under the canopy in the fabulous 700 Block Yates Street
There's "live" organ music every Friday, Saturday and Sunday evenings during the dinner hours in the Terra Cotta Room.

B10179-3
This advertisement is not published or displayed by the Liquor Control Board or by the Government of British Columbia.

"First drenching flavour" all the way down
say "MABEL, BLACK LABEL!"
Any beer this satisfying you should try!

Woodward's
GIFTS for BRIDES!
You can always depend on finding the right gift, at the right price in the wonderful world of wedding gifts at Woodward's . . . and here are just a few hints:
When you want the Most of the Best in English bone China, crystal, silverplate, you'll find it all at Woodward's. Names that read like an honours list . . . Wedgwood, Royal Doulton, Royal Worchester, Minton, Webb & Corbett, Stuart, Dresden, Moorcroft, Community, International Sterling, 1847 Rogers, Borsato, Corning, Paragolin and many more!
As Illustrated:
International "Prelude"
A Fork 10.50
B Knife 10.00
C Dessert spoon 8.50
D Royal Doulton "Melrose", 5-pce. place setting 18.38
E Wedgwood Coffee pot 27.95
F Crystal Goblets, each 2.95
Woodward's Chinaware and Silver, Main Floor
"G-E" Appliances
Sure to make a "hit" with the bride . . . gifts of lasting beauty and convenience.
Automatic Toaster Chrome finish 19.95
Steam Iron Thermostat controlled 19.95
De Luxe Frypan Lightweight cast aluminum. 11" square 29.50
Automatic Coffee Maker Stainless steel with safety grip handle Brews from 2 to 9 cups, keeps coffee hot automatically, for hours 29.95
Woodward's Housewares, Main Floor
Woodward's Bridal Registry
Add your name, your preferences, to aid your guests. Enquire in the China Dept.

Remains Hunted

Thundering Fireball— Meteor or Satellite?

A flash that lit the western sky Wednesday night remains a mystery, although a spokesman for the Dominion Astrophysical Observatory believes it was a satellite.

The spokesman said a satellite travelling in almost the same orbit as last night's heavenly body was due to re-enter the earth's atmosphere within 24 hours of the time the fireball was sighted.

He said the Smithsonian Institution's Astrophysical Observatory at Cambridge, Mass., had advised the observatory a satellite known as 43-A—launched last year — was due to drop soon.

NOT SEEN HERE

Scientists first described the aerial show as the biggest meteorite shower since 1913.

The observatory here was not able to witness the display due to being fogged in.

Search parties were looking for fragments Thursday in scattered parts of the prowince following the smell of sulphur fumes.

A fireball was sighted in many parts of B.C., western Alberta and the northwest U.S.

Persistent reports have said one crashed to earth near Kamloops or Chase, in B.C.'s Shuswap Lake area, where windows were shattered and the earth shook as the fireball passed.

Pilots of two commercial aircraft reported their cockpits were lit up and an RCMP constable in Kamloops said he was so dazzled he was unable to drive for a short time.

Farmers near Dawson Creek, on the B.C.-Alberta border, said they believe the fireball landed near them.

A smell of sulphur was reported there too, and various sightings in Alberta yielded descriptions of the fireball as green, blue, orange, red and purple.

One man described it as "a ball of flame with a huge tail." Others said it seemed to have two tails, or to break in two before it hit the ground.

LONG DEBATE

Heavy mist and rain in the area hampered searchers Thursday in the Shuswap Lake region, and snowfalls stopped searchers further north.

The fragments of the meteorite —if it was a meteorite—would be invaluable to scientists, who have debated for years how meteors were formed.

But it is important to find them before terrestrial atmosphere tarnishes them.

Stallion Tour April 11

The third annual Stallion Tour will be held April 11 starting at 8 a.m. from the corner of Douglas and Market.

The bus tour will last until 6 p.m. and will consist of visits to horse owners in Metchosin, Thetis Lake and other areas to see stallions and their progeny—Arabians, Palominos, Morgans, a Welsh pony and a recently introduced breed, the Pony of the Americas.

Lunch will be provided. Tickets, which are limited, are available at R. Shanks & Sons Saddlery, 2801 Douglas.

Free Reflectors

CHEMAINUS— Free bicycle reflector strips and safety instructions will be given to all children who bring their bikes to the fire hall at 10 p.m. April 3. The fire department is sponsoring a bicycle safety program with the co-operation of local RCMP.

SELL-OUT SALE
EVERY OFFER CONSIDERED
TELMAC SMALL CARS

Wives Fight Pub Ban

BRISBANE, Australia (UPI) —The things some women will do to get a drink. Rosalie Bogner and Merle Thornton chained themselves to a public house bar here so they could have a pint with their husbands. The barroom demonstration was in protest against a Queensland law which bars women from pubs.

'Good' Customers Win Credit Extension

Greater Victoria service stations went on a no-credit policy without incident Thursday; but they announced credit will be continued for one month for "good" customers.

"There hasn't been any difference in the patronage," said Walt Smith, president of the Automotive Retailers Association in Greater Victoria.

But he said the problem was the sudden rush of requests to oil companies for credit cards.

Mr. Smith said the ARA learned a few days ago the credit bureau was running behind with the mass of applications.

He said for this reason service stations had decided to continue to "carry" customers whom they thought were of sufficient standing to get credit cards when the applications are finally processed.

Woodward's MAYFAIR
See the New
BREEZE PAINT
Demonstrated in Our Paint Department Friday Night and All Day Saturday
Woodward's Paints, Main Floor

NOW! get it...

with cash in advance through a low-cost
Royal Bank termPlan loan

When you're planning to buy any major item — a car, furnishings, fridge, washer, dryer or any important appliance — check against other loan plans available; see how low-cost termPlan really is. Borrow the cash in advance and be in the key position to get the best value.

ROYAL BANK

These three know a thing or two about Scotch

Left to right, they are: Roland Cormack, our maltman; George Cowie, our stillman; and John Wylie, our brewer.
The things they know about making Scotch couldn't be written down, they're bred in. And added to during a lifetime of experience. Roland's great-grandfather was a maltman, and so was George's.
The more you know about Scotch, the more you like Ballantine's.

Ballantine's

(This advertisement is not published or displayed by the Liquor Control Board or by the Government of British Columbia.)

Woodward's MAYFAIR

SALE OF FAMOUS HARDWARE!!!

PARADE of MOWERS

USE YOUR CREDIT ON THESE SPRING SPECIALS

100 ft. Extension Cord
3-wire C.S.A. approved cord. Durable vinyl covers. For all lawn-care equipment. Sale Price ... 7.88

16" Clemson Hand Mower
Five high-carbon tempered steel blades. 3-section hardwood roller on steel shaft. 1-piece frame of die-cast and tube steel. Sale Price 39.88

16" Suffolk Hand Mower
Five tempered steel cutting blades run on self-lubricating ball bearings. Easy cutting-height adjustment. Sale Price 26.88

Sweet Pea Seeds Carters of England
Top quality seeds in assorted colours.
Sale Price Package
5c
(Limit 10 per customer)

Clean-up Special! Bamboo Rake
Strong bamboo with wire reinforced head.
Sale Price, ea.
19c
(Limit 2 per customer)

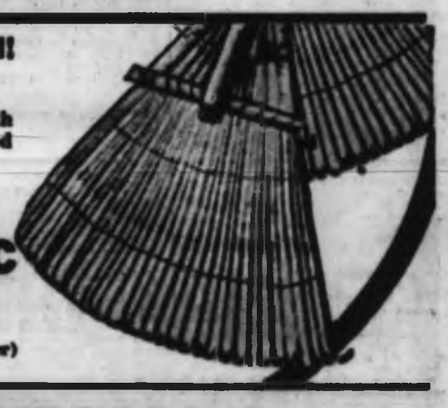

Toro 18" Reel Mower
The Sportlawn has features you'll appreciate. The 2 HP 4-cycle motor has ezee-spin recoil starter. Split pulley-type clutch has more grasping power, traction and drive. Full controls on handle. 179.95

Toro 18" Flymo Rotary
Floats just above the ground surface. No discharge area. Mulches grass. Weighs only 30 lbs. Easy to operate. 2½ HP. 2 cycle engine develops 3500 R.P.M. 99.95

Toro 19" Whirlwind
Toro's patented wind-tunnel housing cuts smoother, stays cleaner longer. 3 HP 4-cycle heavy-duty motor with pressure lubrication and recoil starter. 109.95
With Impulse Starter—119.95

19" Rotary and Catcher
A de luxe Briggs & Stratton motor with Easy-spin start. Vacuum action deck design with front baffle. Full control on handle. With catcher 99.95

19" Lawn Boy Rotary
3 HP 2-cycle with automatic governor to increase power when load increases. Finger-tip start takes the pull out of starting. With easy-remove catcher 107.50

18" Blair Reel Mower
2 HP 4-cycle Briggs & Stratton motor with recoil starter. Finger-tip choke-o-matic control on handle. Easy-to-adjust cutting height. Oil-impregnated bearing. 99.95

Woodward's Power Cut
Heavy-duty de luxe 19" rotary mower with 3 HP Briggs & Stratton 4-cycle motor and impulse starter. 7" wheels, heavy steel housing. Start and stop throttle control on handle. 84.95

Woodward's Mow and Trim
19" rotary mower with 3-HP Briggs & Stratton 4-cycle motor, and recoil starter. 19" cut, heavy gauge steel housing. Side discharge chute for added safety. 74.95

De Luxe G-E Electric
Lightweight, portable 18" rotary mower with single blade, twin discharge chutes. Mechanical slip clutch protects motor and gears. 3-wire grounded electrical system 99.95

Woodward's Hardware Department, main floor

MOWER SPECIALS

18" Homko Reel Mower
- 6 blade, 18" cut de luxe self-propelled reel.
- 2½ HP 4-cycle motor with "quietone" muffler.
- Easy gas and oil fill.
- Choke-o-matic throttle on handle controls choke, stop and reel speed.

Sale Price 129.88

Woodward's 19" Clipper Rotary
- 2½ HP Briggs and Stratton, 4-cycle motor with recoil starter.
- 14 gauge steel deck with safe, non-clogging side discharge chute.
- Double-disc steel wheels, long-wearing tires.

Sale Price 54.88

Sunbeam Electric Rotary
- Heavy duty 1.5 HP motor.
- Full 18" cut—twin blades.
- Shorter wheel base, less danger of scalping.
- Swing-over handle for easy manoeuverability.

Sale Price 74.88

Woodward's Mayfair Phone 386-3322, Outside Victoria, Zenith 6544 (Toll Free). Store hours: 9:30 a.m. to 6 p.m. Evening shopping Thursdays and Fridays 'til 9. Closed Mondays.

Stock Quotations-Market Reports

Toronto Industrials

Quotations are in cents unless marked $. x—Odd lot, xd—Ex-dividend, xr—Ex-rights, xw—Ex-warrants. The net change is from the previous board-lot closing sale.

Stock	Sales	High	Low	Close	Net Ch'ge
Abitibi	300	35	35	35	+2½
Acklind	800	42½	42½	42½	+½
Alta Gas	332	33¾	33¾	33¾	
Alta Gas w	3032	13¼	12½	13¼	+ ⅛
Alta Nat	500	16½	16½	16½	
Alg Cen	1042	9¾	9¾	9¾	— ⅛
Alg Cen w	1200	3½	3½	3½	—⅛
Algoma	1045	79¼	78¾	79¼	+ ⅛
Aluminl	5385	29¾	28¾	29	— ⅛
Alum 4½pr	1225	40½	40½	40½	+ ⅛
Alum 2p 4½	250	48½	48½	48½	
Analog	3000	6¾	6¼	6¾	+ ⅛
Analog w	1000	1.10	1.10	1.10	
Ang CP 4½	150	27	27	27	
Anthes A	5140	21	20¾	20¾	
Anthes B	600	21	21	21	+3¾
Anthes Bpr	25	104	104	104	
Argus	150	30¼	29¾	29¾	— ⅛
Arg CP pr	1891	15¾	15¼	15¼	— ⅛
Ash Vemple	425	24¾	24¾	24¾	
Ashdown B	400	8¾	8¾	8¾	+ ⅛
Atlan Ace	300	20¾	20¾	20¾	+ ⅛
Atlan 6pr	100	26¾	26¾	26¾	+ ⅛
Atl Sugar	450	15¾	15¾	15¾	
Atl Sug A	260	24¾	24¾	24¾	
Atl Sug pr	50	102½	102½	102½	+ ⅛
Auto El	260	47½	47½	47½	
Bank Mont	820	66	65¾	66	+ ⅛
Bank NS	482	73⅞	73	73⅞	+ ⅛
Bartaco	100	300	300	300	—5
Bath P	135	27⅞	27½	27½	
Bath P A	345	66	65½	66	+⅛
Bath P pr	300	21¼	21	21	— ⅛
Bath P w	250	12½	12½	12½	
Bay Mills	100	8¾	8¾	8¾	+ ⅛
Beatty N	200	13¼	13¼	13¼	
Beav L A	225	20¾	20¾	20¾	
Bell Phone	3085	62	61¼	62	+ ⅝
Bowater	500	6¾	6¼	6¼	— ⅛
Brazil	18740	5¾	5¾	5¾	+ ⅛
Br Tank pr	70	30¾	30¾	30¾	— ⅛
Bright	411	7¾	7¾	7¾	
BA Oil	5979	34¼	34¼	34¼	+ ⅛
BC Forest	556	29¾	29¾	29¾	
BC Pack B	200	18¾	18¾	18¾	
BC Sugar	30	44½	44½	44½	— ⅛
BC Phone	200	56¼	56	56	— ⅛
BCPh 6% pr	25	105¼	105¼	105¼	
BCPh 5% pr	10	105	105	105	+1
BCPh 4% pr	20	99	99	99	
BCPh 1956	213	97⅞	97⅞	97⅞	
Brockville	250	7½	7	7	— ⅛
Bruck A	300	33	33	33	—1
Bruck B	200	30	30	30	—1
Bulolo	200	7¼	7¼	7¼	— ⅛
Burns	753	21¾	21¾	21¾	— ⅛
Cal Pow	2340	22	20¾	20¾	— ⅛
Cal P Spr	10	105	105	105	
Can Bread	200	13¾	13¾	13¾	
Can Cem	305	35¼	35¼	35¼	— ⅛
Can Cem pr	165	27	27	27	
CD Sat	175	24½	24½	24½	— ⅛
Can Foils A	500	32	32	32	
Cl Fndry	653	52	51	52	+1¼
Can Machin	250	13	13	13	
Can Malt	200	24¼	24¼	24¼	— ⅛
C Pack B	150	52	52	52	
Can Perm	200	80	79½	79½	+⅛
C Safe 6pr	410	99¼	98½	99¼	
CSL	125	32	31¾	31¾	— ⅛
CSL pr	283	56¾	56¾	56¾	
CAE	675	15¾	15¼	15¼	— ⅛
C Brew	20110	5¾	5¼	5¾	+ ⅛
C Brew Apr	130	46	45¾	45¾	— ⅛
C B Al A w	1945	4.10	4.00	4.00	—10
C B Al B w	1360	4.00	3.60	3.60	—35
Cdn Can A	200	15¾	15¾	15¾	— ⅛
C Chem w	2050	11	10¾	10¾	— ⅛
C Curt W	205	42	42	42	
C Dredge	125	315	315	315	—10
C Found pr	162	18	18	18	
CGE	425	50	50	50	
Cdn G Inv	40	42	42	42	— ⅛
Clmp Bk C	969	66¼	66¼	66¼	+ ⅛
C Ind Gas	772	31¾	31¾	31¾	+ ⅛
C Ind Gasp	100	15¾	15¾	15¾	
CIL	1425	27	26¾	26¾	— ⅛
Cdn Loca	240	7	7	7	
C Marc	300	5¾	5¾	5¾	+ ⅛
CPR	20190	62¾	61¼	61¾	+ ⅛
Cdn Pet	203	13¾	13¾	13¾	
C Refract.	200	19	19	19	
C Salt	150	28¾	28¾	28¾	+ ⅛
C Tire A	75	44	44	44	
C Util	125	41½	41	41½	+ ⅛
C Vickers	100	24¾	24¾	24¾	+ ⅛
C Ind Gas	636	12¾	12¾	12¾	
Cdn Wall A	25	40	40	40	
CWN Gas	120	19	19	19	
CWN Gpr	100	16¾	16¾	16¾	
Cap Bldg	700	129	129	129	—5
Chat-Gat	100	16½	16½	16½	
Chemcell	1750	19¼	19	19	— ⅛
Chrysler	300	59¾	59¾	59	
Clairtone	840	7¼	7	7¼	+ ⅛
Clairton w	600	350	350	350	
Cob-D A	275	17	17	17	+1
Col Cell	330	10¾	10¾	10¾	+ ⅛
Competing	400	24¾	24¾	24¾	
Con Bank	257	43	43	43	
Con Bldg pr	25	5¾	5¾	5¾	+ ⅛
Con Bldg w	75	4.40	4.40	4.40	+5
Con Bldg pr	220	17	17	17	— ⅛
Con M S	3941	43¾	43¼	43¾	
Con Paper	750	44¼	44¼	44¼	+ ⅛
Con Gas	4600	18¾	18¾	18¾	
Con Gas B	25	105	105	105	— ⅛
Cop Clark	270	31¼	31¼	31¼	— ⅛
Corby vt	275	21¼	21¼	21¼	— ⅛
Coronation+	2300	5¾	5	5¾	
C Savings rt	1000	1	1	1	
Cosmin pr	35	23	23	23	
Cron Ppr	200	4	4	4	
Cron 2 w	200	115	115	115	
Cutlass	130	13¾	13¾	13¾	
Cutg Pis	200	32	32	32	
Crestbrk	200	19¾	19¾	19¾	+ ⅛
Crestwd	125	7¾	7¾	7¾	— ⅛
Crown Bdl	145	62	62	62	+1
Crow's P	400	14¾	14¾	14¾	
Crush 1st	600	34¾	34¾	34¾	+ ⅛
Cygnus A	149	450	450	450	
Cygnus B	1325	5¾	5¾	5¾	— ⅛
Cygnus pr	200	25	25	25	
Dale Ross	395	11¾	11¾	11¾	— ⅛
Dale RA B	50	10	10	10	
Delta Bpr	40	152	150	152	—2
Det Seag	3655	29¾	29¾	29¾	+ ⅛
D Bridge	705	27¾	27¾	27¾	+ ⅛
D Can Gen	25	110	110	110	— ⅛
Dofasco	3017	28¼	28	28¼	+ ⅛
Dom Glass	400	18¾	18¾	18¾	— ⅛
D Magnes	200	10¾	10¾	10¾	+ ⅛
Dom Scot	200	14¾	14¾	14¾	
Dosco	120	16¼	16¼	16¼	
Dom Stores	1720	24¾	24¼	24¼	
Dom Tar	2030	22¾	22¼	22¼	
Dom Text	2505	38	38¼	38¼	— ⅛
Dover	200	19	19	19	
Du Pont	330	82	82½	82½	— ⅛
Econ Inv	178	13¼	13¼	13¼	
Eddy Mtch	160	43	43	43	
Emco xd	200	25¾	25¾	25¾	
Emp Life	124	475	475	475	+5
Exquisite pr	150	11¼	11¼	11¼	
Falcon	1880	94	93	94	+1
Fam Play	805	24¾	24¼	24¾	+ ⅛
Fed Grain	250	6¾	6¾	6¾	— ⅛
Fleet Mfg	2934	77	75	77	+2
Fleetwood	x10	21¼	21¼	21¼	
Ford Cda	40	1.50	1.50	1.50	+ ⅛
Fraser	25	32	32	32	
Gen Bake	400	9¾	9¾	9¾	+ ⅛
Gen Dev	200	5¾	5¾	5¾	+ ⅛
Front Ace	130	7¾	7¾	7¾	
GMC	x255	108	108	108	
GS Wares	x10	13¼	13¼	13¼	
Globe A	100	14¾	14¾	14¾	
Goodyr pr	135	40	40	40	+1½
G Mack A	x50	8¾	7¾	7¾	
Grafton A	x25	14½	14½	14½	
GL Paper	400	22¾	22¾	22¾	— ⅛
GL Power	25	29	29	29	
G Bahama	3750	3.25	3.20	3.20	—5
GW Coal A	300	465	465	465	
GW Wpg G	195	19¾	19¾	19¾	— ⅛
Greyhnd	400	12¾	12¾	12¾	— ⅛
Guar Tr	132	64¾	64¾	64¾	— ⅛
Hand Ch A	100	12¾	12¾	12¾	+1
Hardee	2315	70	67	67	—3
Hard Carp	200	37	37	37	—1
Hard Crp A	170	31¼	31¼	31¼	+ ⅛
Haw-Ind	1070	6¾	6¾	6¾	
Hawker pr	10	101	101	101	
Home A	2194	21¾	21¾	21¾	— ⅛
Home B	770	23¼	23	23	— ⅛
Horne Pr	1300	205	205	205	
HBC	1420	14	13¾	13¾	— ⅛
H B Oil G	1977	17¾	17¾	17¾	
Husky	6039	12¾	12¼	12¾	— ⅛
Hur Erie	32	69	69	69	
Husky D w	x50	700	700	700	
Husky A pr	100	54	53¾	54	+ ⅛
Imp Life	37	x330	x325½	x330	—4
Husky Bpr	x20	x53¼	53¼	53¼	
Imp Oil	1915	56¾	56¾	56¾	
Imp Tob	1875	15	14¾	14¾	— ⅛
Ind Accep	1819	24¾	24¼	24¼	— ⅛
I Ac 4½ pr	x10	97½	97½	97½	
Ind Min	250	8¾	8	8	— ⅛
Ind Wire	400	200	200	200	
Inglis	1325	420	410	415	—5
Inland Cpr	150	18¾	18¾	18¾	— ⅛
Inland Gas	225	10¼	10¼	10¼	
Inland Gas	225	10¼	10¼	10¼	
Inland Gpr	100	20¾	20¾	20¾	+ ⅛
Inland Gw	450	125	125	125	—5
Int Breweries	177	25¼	25¼	25¼	+ ⅛
IBM	x4	490	490	490	
IMC	50	57¼	57¼	57¼	
Int Nickel	2007	94½	93¾	93¾	+ ⅛
Int Util	925	31¼	31¼	31¼	+ ⅛
Intpr Dis	100	250	250	250	
Intpr Dis w	400	16	16	16	—4
Jamaica	4¾	31¼	30¾	31	+ ⅛
Int Sil P	962	400	385	385	
Inv Grp	100	12¾	12¾	12¾	
Inv Grp A	2125	12¾	12¾	12¾	+ ⅛
IPL Ind	100	8¾	8¾	8¾	+ ⅛
ITL Ind pr	100	24¼	24¼	24¼	+ ⅛
Jefferson	865	13¾	13¾	13¾	+ ⅛
Jeff Bw	4175	695	675	695	+20
Jockey C	2225	9¾	6¾	6¾	
Jock W	6100	125	125	125	
Kelly D A	5275	5¾	5¾	5¾	+ ⅛
Kelly wts	2200	180	180	180	+10
Kelsey Co	1350	14¾	14¾	14¾	— ⅛
Kelvinator	300	9¾	9¾	9¾	+ ⅛
Labatt	382	29¾	29¼	29¾	+ ⅛
Lafarge	365	14¾	14¾	14¾	
Lafarge A	x50	12½	12½	12½	
LOnt Cem	6072	8¾	8¾	8¾	— ⅛
L O Cem w	1740	3.20	3.05	3.10	—10
Lakeland	300	8¾	8¾	8¾	
Lakeland pr	225	25¾	25¾	25¾	
Laur Fin	2250	117¾	117¾	117¾	+ ⅛
Lau Fin 149	50	125¾	125¾	125¾	+ ⅛
Levy	1450	13¾	13¼	13¾	
Levy Bpr	200	18¾	18¾	18¾	+ ⅛
LobCo A	8235	10¾	10¾	10¾	
LobCo B	6650	11¾	10¾	11	+ ⅛
LobCo pr	15	40	40	40	
LobCj 1pr	350	21¼	21	21¼	+ ⅛
LobCj 2pr	80	21¼	21¼	21¼	+ ⅛
Loeb M	765	13¾	13¼	13¾	— ⅛
Maclaren A	100	20¾	20¾	20¾	— ⅛
MB and PR	2808	35¾	35¾	35¾	— ⅛
Maclean H	1345	26	24¾	24¾	— ⅛
MLI Gard	25	67	67	67	
M Leaf Mill	1468	17¼	16¾	17	
Mass-F	7951	32¾	32¼	32¾	— ⅛
McCabe	100	8¾	8¼	8¼	
Met Stores	300	10	10	10	— ⅛
MGF	225	8¾	8¼	8¼	— ⅛
Molson A	325	40¼	40¼	40¼	
Molson B	50	40¾	40¾	40¾	— ⅛
Mon Foods	570	8¾	8¾	8¾	+ ⅛
Montex pr	1165	18¾	18¾	18¾	
Montex w	100	14¼	14¼	14¼	
Mont Loco	410	15¾	15¾	15¾	+ ⅛
Moore	606	65¾	65	65¾	+ ⅛
Morse B	700	13¼	13¼	13¼	
Nat Contain	1455	8¾	7¾	7¾	+ ⅛
Nat Drug	225	12¾	12¾	12¾	— ⅛
N Grocr pr	120	28	28	28	
Nat Rees pr	x12	100	100	100	
Nia Wire B	150	20¾	20¾	20¾	+ ⅛
Noranda	1491	56	55¾	56¾	+ ⅛
NO NGas	2474	26¾	26¼	26¾	+ ⅛
Nor Phone	225	12¾	12¼	12¾	+ ⅛
NS LP	5	83	83	83	
Ocean Cem	50	25¾	25¾	25¾	— ⅛
Ogilvie	200	14¾	14¾	14¾	
Oil Steel	75	26¼	26¼	26¼	
Oshawa A	100	28¾	28¼	28¾	— ⅛
Overland pr	100	11¼	11¼	11¼	+ ⅛
Overland pr	100	13¾	13¾	13¾	+ ⅛
Pac Pete	2165	12	11¾	12	+ ⅛
Pac Pete w	100	7¾	7¾	7¾	—⅛
Parker	255	5¾	5¾	5¾	
Peel Elder	100	8¾	8¾	8¾	
Pembina	625	11	10¾	11	
Pow Corp	2350	15¾	15¾	15¾	
Premium	1700	225	225	225	—5
Prem Brew	400	41¾	41¾	41¾	
Probyn P	x25	135	135	135	
QN Gas	4533	11¼	11	11¼	+ ⅛
QN Gas pr	271	147	145¼	146¾	+ ⅛
QN Gas Bpr	825	4	4	4	+1
QN Gas Gpr	630	6.00	6.00	6.00	+2.00
Rap-G A	500	9¾	9¼	9¼	— ⅛
Reichhold	115	30½	30	30½	+ ⅛
Reitman A	200	9	9	9	— ⅛
Revelstoke	1050	10¾	10¾	10¾	+ ⅛
Revelstoke pr	x2	21¼	21¼	21¼	
Robertson	100	21	21	21	+ ⅛
Rolland A	x30	11¼	11¼	11¼	
Rothmans	956	16¾	22	22	— ⅛
Rowfield	1900	190	190	190	
Royal Bank	448	79¾	79¾	79¾	+ ⅛
Ron-Fed	555	13¼	13	13	
Salada	1210	13¾	13¾	13¾	— ⅛
Sayvette	110	30	30	30	+10
Sel Cup G	300	6¾	6¾	6¾	— ⅛
Selkirk A	100	6¾	6¾	6¾	+ ⅛
Seven Arts	430	14¾	14¾	14¾	
Shell Can	713	11¾	11¾	11¾	
Shell 1pr	1700	28	28	28	+ ⅛
Shell 1 w	715	6.25	6.20	6.20	—10
Shop Save	165	19¾	19¾	19¾	— ⅛
Shop City	400	260	265	265	—5
Silverwd B	x50	16	16	16	
Simpsons	2278	27¾	27¼	27¼	— ⅛
SKD Mfg	x20	5¾	5¾	5¾	
Slat Steel	505	14	14	14	
Stat A w	500	10	8.50	8.50	+5
Southam	285	23¾	23¼	23¼	+ ⅛
Steel C xd	30618	31¼	31	31¼	+ ⅛
R Radio	400	16¾	16¼	16¾	
Stuart H	100	5¾	5¾	5¾	
St Fav	100	12¾	12¾	12¾	
Steinb A	100	64¾	65¾	65¾	
Sunset grd	500	19¾	19	19	+ ⅛
Sutart Bpr	100	11¼	11¼	11¼	
Tamblyn	100	26¾	26¾	26¾	+ ⅛
Tanaco	262	52¾	52	52	
T Fin A	1800	15¾	15	15¼	+ ⅛
Tor Iron	25	20	20	20	
Tor Iron A	1200	22	22	22	— ⅛
Tor-Dom Bk	400	66¾	66	66¼	+ ⅛
Tr Can PL	2965	37	36¾	36¾	+ ⅛
Transair	400	240	240	240	
Trans PPL	4450	10¼	10¼	10¼	— ⅛
Tr C Fund	200	11¼	11¼	11¼	
Trans-Nat	3000	29¾	29¾	29¾	+ ⅛
Tro-Wall	1300	480	480	480	+10
Turnbull	115	12¾	12¾	12¾	+ ⅛
Un Carbide	100	89¾	89¾	89¾	— ⅛
Un Gas	1295	29¾	29¾	29¾	+ ⅛
U Gas Apr	x5	100	100	100	
U Gas Apr	100	8	8	8	
U Corp B	300	13¾	13¾	13¾	— ⅛
Un Steel	3000	37¾	36¾	36¾	—3¾
Un Acc rt	5735	65	65	65	+5
Vanadium	100	8	8	8	+1
Versatile	400	11¾	11	11	— ⅛
Y Dare pr	475	19¾	19¾	19¾	
Walmer	100	28	28	28	
Walk GW	2000	22	21¾	22	+ ⅛
Weldwood	400	11¾	11¾	11¾	
Well Fin A	100	17¾	17¾	17¾	+ ⅛
Well Fin B	100	17¾	17¾	17¾	— ⅛
Well Fin 1s	1355	8	8	8	— ⅛
West Int	100	100	100	100	—5
West Ind A	100	16	16	16	—1
Westeast	3100	11¾	11¾	11¾	
Westfair	400	11¾	11¾	11¾	+ ⅛
W Supt A	130	11¾	11¾	11¾	+ ⅛
Westfair	125	11¾	11¾	11¾	— ⅛
Westfair pr	50	19¾	19¾	19¾	
W Pacific	700	11¾	11	11¾	+ ⅛
Weston A	600	31¾	31¾	31¾	+ ⅛
Weston B	275	31¾	31¾	31¾	— ⅛
Wood A wts	100	12¾	12¾	12¾	
Wood Alex	125	30	30	30	
Woodward A	2647	23¾	23¾	23¾	+ ⅛
Zellers	150	34	34	34	
Zenith	10700	8.00	8.00	8.00	—5

Active Stocks

NEW YORK

Volume		Close	Change
169400	Baldwin Lima	15⅛	+ ⅛
90200	Otis Mashinzen	49⅞	+ ⅛
79600	Am Tel & Tel	65⅞	+ ⅛
62500	Madison Sq Garden	9⅞	+ ⅛
60000	Litton Industries	84	unch.
49000	Tex Gulf Sul	66⅞	+3⅞
47800	Commonwealth Oil	10⅞	+ ⅛
45600	United Artists	43⅞	+1⅛
43200	Schenley	34	unch.
39700	Associated Brewing	5⅞	— ⅛
36200	Martin Marietta	37⅞	+ ⅛
34600	Outboard Marine	17⅞	+ ⅛
34400	Comsat	55⅞	—1⅞
32400	Continental Copper	9⅞	+ ⅛
32400	Fairchild Camera	37	unch.
	MONTREAL		
21424	Brinco	6⅞	+ ⅛
19875	Gas Natl Gas	11⅞	+ ⅛
16200	CPR	62	+ ⅛
13000	Steel Can	31⅞	+ ⅛
7500	Cdn Breweries	16	+ ⅛
5872	Brazilian	6⅞	+ ⅛
3710	Dist Seagrams	38⅞	+ ⅛
3641	Loblaw A	19⅞	
3400	Aluminium	29⅞	— ⅛
3425	Loblaw B	19	
	Mines and Oils		
82000	Dalasa	34	+9
35400	Black River	37	—2
30100	Equity Ex	4⅞	+9⅞
28000	Tth Ex	9⅞	— ⅛
20000	Intl Dredge	29	+1⅞

Toronto Mines

Stock	Sales	High	Low	Close	Net Ch'ge
Accra	5162	25	24	24	
Advocate	500	615	605	605	—10
Agnico	1300	160	160	160	—3
Aimal Rare	1050	13	13	13	—1
A Am Moly	1000	200	200	200	—1
Ang Rouyn	12500	1.15	1.15	1.15	—1
Anvil	14500	14¾	14	14¾	— ⅛
Area	500	200	200	200	
Arjon	209100	17	13	14	— ⅛
Argosy	2828	39	38	39	+2
A Arcadia	4810	19¾	18	18	—1¾
Atl C Cop	7700	118	115	117	
Auner	100	200	200	200	
Bankfield	2500	15	14¾	14¾	
Barnat	1000	81	80	81	+1
Bary Expl	4000	25	25	25	+2
Belleter	5500	36	35	36	+ ⅛
Bethim	2900	755	750	750	
Bibis	6500	24	23	24	
Bounty	3384	27	27	27	—2
Bralorne	1130	500	500	500	—20
Broul Reef	4014	25	23	23	—1
Brunsvk	800	17¾	17¾	17¾	+ ⅛
Bunk H	142900	35¾	30	35	+6
Cable	17716	27	23	24	—4
Cadamet	26100	15	13¾	15	+2
Camflo	69645	250	200	210	—40
Camp Chib	100	415	415	415	—5
Camp RL	500	24	24	24	+1¼
C Tung	2100	180	180	180	—2
C Austral	3500	7¾	7¾	7¾	+ ⅛
C Dyn	1481	185	180	185	+6
C Jamieson	1300	92	89	92	+4
C Keeley	9000	30	28	29	
Cantri	24200	48	44	45	
Candore	2500	15¼	14¼	15¼	+ ⅛
Captain	16100	15	13¾	14	—1
Cariboo	1200	68	68	68	
Castor	575	14	13¾	14	
Cent Pat	1200	135	135	135	
Chesbirk	30800	13½	12	12	
Chester	2000	16½	15¾	15¾	+ ⅛
Chib Kay	67500	18½	17	18½	+1½
Chib M	6500	61	58	58	—1
Chimo	18100	146	141	145	—5
Coch Will	100	200	200	200	—5
Comb Met	2097	32	31¼	31¼	—1⅛
Coniagas	21000	3.05	3.04	3.05	+4
Con Key	12018	13¾	13	13	+ ⅛
Con Shaw	2000	17¼	17¼	17¼	
C Bellek	17000	11	10	10	— ⅛
Coniptn	40600	44	38	43	+3
Comb M rts	8021	3¼	3	3	— ⅛
Cons Brewis	3500	23	23	23	+1
C Callinan	18400	17	16¾	16¾	— ⅛
C Halt	12800	50	48	48	—1
C Marten	2800	200	195	200	+10
C Marcus	1550	70	70	70	
C Mogul	5050	540	530	535	
C Morrison	4140	164	162	163	+1
C Mosher	1700	160	155	155	
Con Negus	8000	17	16¼	16½	
Con Nichol	1000	13	13	13	
C Northld	18500	29	28¾	29¼	— ⅛
C Rankiner	1500	219	213	213	
C Red Pop	2000	10	10	10	+1
C Regcourt	2000	14	14	14	
C Salmorm	15000	8	7¾	7¾	
Conwest	200	870	870	870	+10
Cop Corp	7500	33	32	33	
Cop Fields	8000	134	132	132	+3
Cop-Man	4500	16	12	14	+3
Coulee	1300	31	31	31	—3
Courvan	500	21	21	21	—2
Cowich	20200	38	38	38	—3
Craigmt	200	15¼	15¼	15¼	+ ⅛
Croinor	13000	13	11¾	12	
Crowpat	5500	11	10	10	
Daering	2000	14¼	14	14	— ⅛
D'Aragon	3000	17	16¾	17	
Deer Horn	1150	48	48	48	—3
D'Eldona	15400	14	13¾	14	
Delhi Pat	7000	21	20	20	
Denison	938	26	25¾	25¾	— ⅛
Dickson	150	325	325	325	
Discovery	750	310	305	305	—5
Dome	600	41¼	41¼	41¼	+1
Donalda	2000	9¾	9	9¾	+ ⅛
Duvan	2000	9¾	9¾	9¾	— ⅛
D Amphi	500	7	7	7	—1
East Mal	5000	185	185	185	—15
East Sull	4465	680	680	680	—1
Fewst 7	3000	13	12¾	12¾	— ⅛
F Mar	2030

Training Cruises End

Six Navy Ships Returning Today

Returning to HMC Dockyard this morning are six units of the navy's Pacific Command.

Three of them, HMCS Yukon, Sussexvale and New Glasgow, were the first foreign warships to visit the newly-opened port of Sacramento, capital of California. They visited the city, 80 miles up the Sacramento River from San Francisco, last week toward the end of a training cruise to Central America that began in early February.

Also returning this morning are HMCS Qu'Appelle, Ste. Therese and the submarine Grilse, after a training cruise to California.

Only dependents of personnel serving in Yukon, Sussexvale and New Glasgow, will be allowed in to Dockyard to meet the ships docking at 10:45 a.m.

CRASHED INTO PIER

HMCS Jonquire, which crashed into a pier in San Francisco last weekend, will return at 11:30 a.m. Saturday. Dependents will be allowed to meet the ship.

Sacramento went all out for the three Canadian ships last week. About 15,000 persons visited the docks to see the ships and 5,000 boarded them when open-house was held. Activities were planned for every day and in addition, the Canadians were honored at a rodeo, and a horse race at the State Fair was designated Royal Canadian Naval Officers' Stakes. The mayor gave squadron commander Capt. E. P. Earnshaw the keys of the city and the ships' skippers were presented to the state legislature.

In 1865 the estimates of the colony of British Columbia contained an allowance of £1,000 for schools and £3,380 for the keep of prisoners.

NOW ONLY $50,000 Down
And You Can Own This New
APARTMENT BUILDING
Big Returns, Best Location, Elevator
385-0741 Northwestern Securities Ltd.
L. E. KIRK Mgr.

OPEN HOUSE
FRIDAY and SATURDAY—1:30 - 5

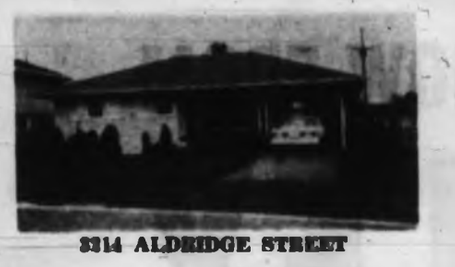

8314 ALDRIDGE STREET
★ 3 Bedrooms ★ University Area
★ Close to Conveniences ★ Oil-O-Matic Heat
The "Lavender Lady" Attending
Price $12,900
J. H. Whittome & Co. Ltd.
714 Fort St., Victoria EV 2-4255

ERNIE WEED
Presents

OPEN HOUSE
FRIDAY AND SATURDAY
10 a.m. to 9 p.m.

4033 QUADRA
Only $1,000.00 Down
Reduced from $16,500.00 to ONLY $15,700.00 FULL PRICE
Owner Transferred—Must Sell This Week—Immediate Possession
YOU CAN SAVE $ $ $ — BUT HURRY!
FAIRFIELD REALTY 335 Cook St.
"WHEN IN REALTY NEED CALL ERNIE WEED"
PHONE 385-9765

Nobody cheered when Joseph Seagram brought his whisky to town.

Worse than that, hardly anybody bought it.
That was back in 1883 when he first brought out "83." His sense of timing was terrible. People wanted whisky that burned all the way down.
And along came Mr. Seagram with 83, an easy tasting whisky with a civilized, understanding flavor. Our glorious founder might have been in for an inglorious fate, excepting that a strange thing happened. Time passed, and people started clamoring for whisky that was smoother, more gentle. And a lot of unsold 83 was around to meet the demand.
So 83, the unwanted, became 83, the very much wanted.
Cheers.

SEAGRAM'S 83
Easy tasting
Easy mixing.

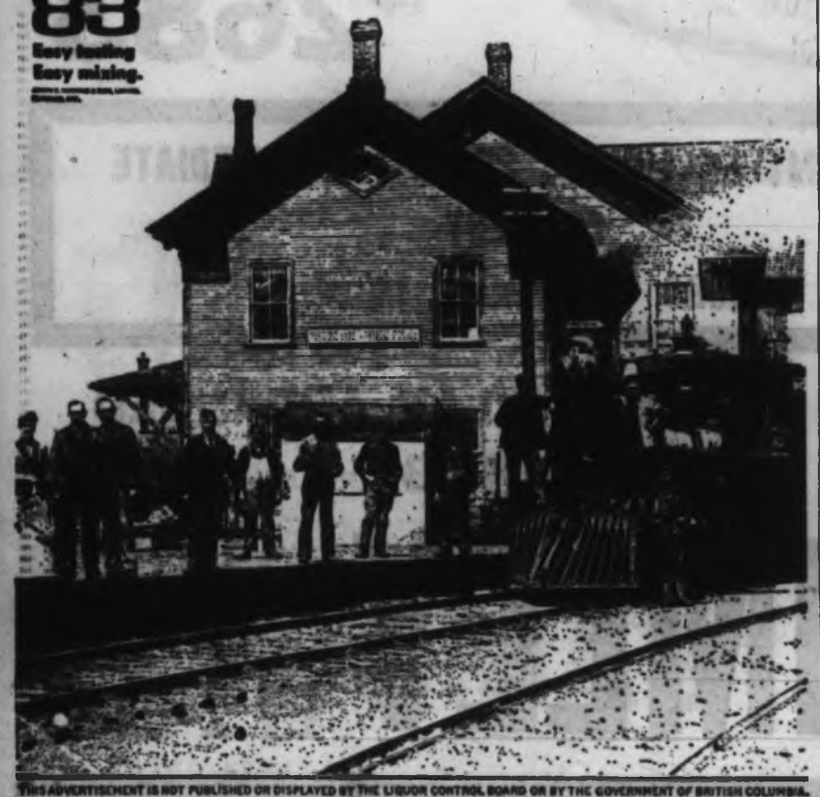

THIS ADVERTISEMENT IS NOT PUBLISHED OR DISPLAYED BY THE LIQUOR CONTROL BOARD OR BY THE GOVERNMENT OF BRITISH COLUMBIA.

Red Ensign Club Seeks To Restore the Flag

A movement to restore the Red Ensign to equal status with the new Canadian flag has been founded in the Fraser Valley.

Red Ensign Club of Canada, founded by George Burnham of Abbotsford, hopes to gain a provincial charter and then extend its influence across the nation.

The club claims if the Canadian people do not act now, "they are in danger of losing much more than their flag."

Twenty-Four Clinics

Cerebral Palsy Unit Ends Year in Red

The Lower Vancouver Island Cerebral Palsy Association had a deficit of $678.07 for the operation of services between April 1, 1964 and Dec. 31, 1964.

The association's receipts in the nine-month period totalled $29,226.38, and disbursements $29,904.45.

BUSY YEAR

The association provided 2,180 physiotherapy treatments, and 22 physiotherapy assessments.

It provided 1,158 occupational therapy treatments and 376 speech therapy treatments.

The association held 24 medical clinics.

The organization runs a Handicapped Children's Clinic at 1900 Fort Street, Victoria.

Three-quarters of the children attending the clinic suffer from cerebral palsy.

Each child gets physiotherapy, occupational and speech therapy and takes part in recreational programs.

The clinic also operates an educational program.

Emergencies Keep Hospitals Busy

Emergency cases admitted to Royal Jubilee and St. Joseph's Hospitals in March showed an increase of 564 over the previous month.

"It was very busy," reported both hospitals.

They had a total of 3,817 emergency patients, compared with 2,853 in February. Of the March patients, 84 were traffic victims.

At St. Joseph's there were 1,380 admitted, 770 requiring surgery and 580 requiring medical treatment. Traffic accidents accounted for 33 of the emergency cases; only 176 of those brought to emergency were admitted for further hospital treatment.

At Jubilee 2,157 came into emergency, 1,001 were accident victims, 51 from traffic mishaps; 200 emergency patients were admitted for further treatment.

Car Pact Near Approval

WASHINGTON (UPI) — The political climate appears favorable for Congressional approval of President Johnson's bill to implement a new trade agreement between the United States and Canada.

The agreement would abolish all tariffs between the two countries on automobiles and new car parts. The bill to carry out the agreement was submitted to Congress Thursday.

Although congressional reaction was limited, all signs pointed toward its approval; the legislation is backed by an impressive array of political power.

Both the big U.S. car manufacturers and the United Auto Workers Union were reported supporting the agreement which in effect would integrate the North American auto industry and market.

Initial opposition to the trade agreement came from independent U.S. car parts manufacturers.

U.S. Officer To See Admiral

The U.S. Navy's air fleet commander on Whidbey Island, Capt. D. G. Gumz, will fly to Esquimalt Tuesday for an informal visit with Rear Admiral M. G. Stirling, Flag Officer Pacific Coast. His seaplane will land in Esquimalt Harbor at 11:30 a.m. and he will depart at 6 p.m.

OLSON FORD FOR TRUCKS
Now in 1965 Ford Pickups
TWIN I BEAM
Only Ford Trucks have it!

22 THAT'S THE NUMBER
of beautiful pieces of Quality Furniture you get in Mais' popular
3-ROOM GROUP
Many styles to choose from in this amazing offer, which includes all the basic items you need to furnish three rooms attractively.
LIVING ROOM
8-piece living room includes modern-as-tomorrow chesterfield and chair, 2 table lamps, 1 floor lamp, 2 step tables, 1 coffee table.
BEDROOM
9-piece bedroom includes classic modern walnut dresser, tilting mirror, chiffonier, bookcase bed, innerspring mattress and box spring, 2 boudoir lamps, bedspread.
DINETTE SET
Includes beautiful table with arborite top and 4 matching chairs.
FOR ONLY $449
THAT'S THE PRICE!
NO MONEY DOWN—EASY TERMS
OPEN FRIDAY TILL 9 P.M.
MAIS
FURNITURE and APPLIANCES
1821 COOK STREET PHONE EV 5-2435

Great tobaccos... *just the right amount of flavour*
Great taste... *mild enough for smooth smoking*
GOLD LEAF KING SIZE

a Great cigarette

Massive Retaliation

KELOWNA (CP)—A shotgun blasted Wednesday night to signal the start of an off-stage conflagration as Vernon Little Theatre presented The Firebugs at the B.C. region of the Dominion Drama Festival.

Seconds later, the countryside for miles around was lit up, the air smelled of sulphur, windows were rattled and ground shocks were felt. A shower of meteorites had passed over.

Motor Hotel To Include Oldtime Pub

A $300,000 expansion of the Colony Motor Hotel facilities on Douglas north of Humber Green will include a new 325-chair Tudor-pub-style beer parlor when completed this June says designed Milton A. Tisdale.

The project will also bring the motor hotel's 50 rooms to 80 and provide parking space for more than 200 cars.

Motel guests will also have use of a heated pool that will eventually be covered and used year round.

Opening day for the new facilities is tentatively set for June 15.

Planners also hope to change the name of the operation to The Colony At Humber Green.

The Canadian Cancer Society has local organizations in 1,593 communities in Canada and extends its services to a further 2,420 centres of population.

Chatterton Reports

No More Money for B.C. Under Municipal Aid Act

There is no more money available to B.C. under the Municipal Development and Loans Act, says Esquimalt-Saanich MP George Chatterton.

Mr. Chatterton said he learned that no more money would be provided to the province, in answer to a question he put to federal Finance Minister Gordon.

B.C. SHARE

The act was passed in 1963, and provided for a total of $400,000,000 to be allocated to the provinces, with B.C.'s share being $35,000,000.

The money was to be loaned to the municipalities for specific projects. The federal loan would be for two-thirds of the project, and 25 per cent of that loan would be forgiven for any work completed before March 31, 1966.

ALL COMMITTED

Mr. Chatterton said he learned B.C. has committed all of its allocated funds, and more would not be available to municipalities who borrow under this act.

Mr. Chatterton said when the bill to set up the fund was given second reading on Aug. 2, 1963, Trade Minister Sharp assured the House:

"If any province exhausts its allocated funds before the deadline, the government would not hesitate to come back to Parliament to make sure the purposes of the act are fulfilled."

The Esquimalt-Saanich Conservative MP said he brought this "commitment" to the attention of the finance minister, who said he would look into it.

MONTHLY PAYMENTS	2 Years	3 Years
$2,000	$93.17	$65.39
$2,500	$116.44	$81.74
$3,000	$139.75	$98.08
$4,000	$186.33	$130.78
$5,000	$232.92	$163.47

When you shop for a new car, take this chart with you. See if anyone else offers you a 5.9%* loan and up to 36 months to repay.

* Only $5.90 per $100 per year!
Compare anywhere... then call

A Financing Plan For Every Need
ASSOCIATES

In Victoria:
CALL MR. B. G. COUTTS
805 Fort Street Phone 388-5498

Newspaper Advertising Stimulates Buying

New for Spring

Canada's largest selection of luxurious ready-to-wear suits

New Tapered-Trim Design
New latest-style colors
New luxurious fabrics

Come in now and get first choice of these fine imported Sharkskins, Venetians, Hopsacks, fancy Worsteds. Never before have we assembled such a comprehensive ready-to-wear collection. Each suit is in our new impeccably crafted Tapered-Trim Look—let a Tip Top Clothing Counsellor help you choose the style for you.

From $79.95 to $89.95
ALL WORTH MANY DOLLARS MORE

TIP TOP TAILORS
Tip Top Tailors will fit you perfectly-or your money back

1412 DOUGLAS
One Block South of City Hall
Open Fridays Until 9 P.M.

GO RAMBLER!
NOW FROM
PLIMLEY

PLIMLEY LUXURY RAMBLER
PLIMLEY FAMILY RAMBLER
PLIMLEY COMPACT RAMBLER

★ HARDTOPS
★ CONVERTIBLES
★ STATION WAGONS
★ SEDANS

SEE THEM IN OUR SHOWROOM

FOR VICTORIA'S BEST NEW CAR DEAL

PLIMLEY
VOLUME SELLING
VOLUME MEANS TOP TRADE ALLOWANCE FOR YOUR CAR!

Canada's LOWEST PRICED Canadian Built Car from $2683

ALL RAMBLER MODELS READY FOR IMMEDIATE DELIVERY
COLORS, EQUIPMENT, MODELS

YOUR PAYMENT PLAN ARRANGED FOR YOU BY
PLIMLEY
1010 YATES
EV.2-9121

More of Phase II of the Rambler Revolution: fresh new spirit of excellence.

Fierce new fastback–with a backbone.

Marlin

...man-size!

Here's one car you'll never catch with the other fastbacks. Marlin—the mighty one, meant for a man! This one's got too much sweet luxury...too much bone-deep value...too much muscle through and through to be just another fastback or sports car. Marlin's fitted out to go places—for the man who's got what it takes to get there. Start out with Double Safety Power Disc Brakes, individually-adjustable reclining seats, wheel discs, room for six and door-to-door broadloom—all standard. Plus the 155 h.p. Torque Command 232—smoothest swifty of all the sixes. Or go with powerful V8's—287 or mighty 327 cu.-in. options. Then add bucket seats, light pack, wire wheels. Console-mounted stick on the floor-'Shift-Command' (you shift it or it shifts itself). Got more options in mind? Marlin has enough to go your dreams one better.

And don't forget all the extra-value features that made Rambler famous: Deep-Dip Rustproofing, Ceramic-Armoured Muffler, Double Safety Brakes, Curved-Glass Side Windows and safe, strong, rattle-free Single Unit Construction with Uniside. Make no mistake—Marlin moves in a world all its own. Wouldn't you like to call it your own?

Marlin by Rambler

A PRODUCT OF AMERICAN MOTORS (CANADA) LIMITED

Carefully crafted one at a time for only the discriminating few. — See Marlin now at these Rambler dealers!

THOMAS PLIMLEY LIMITED

1010 YATES STREET EV 2-8121

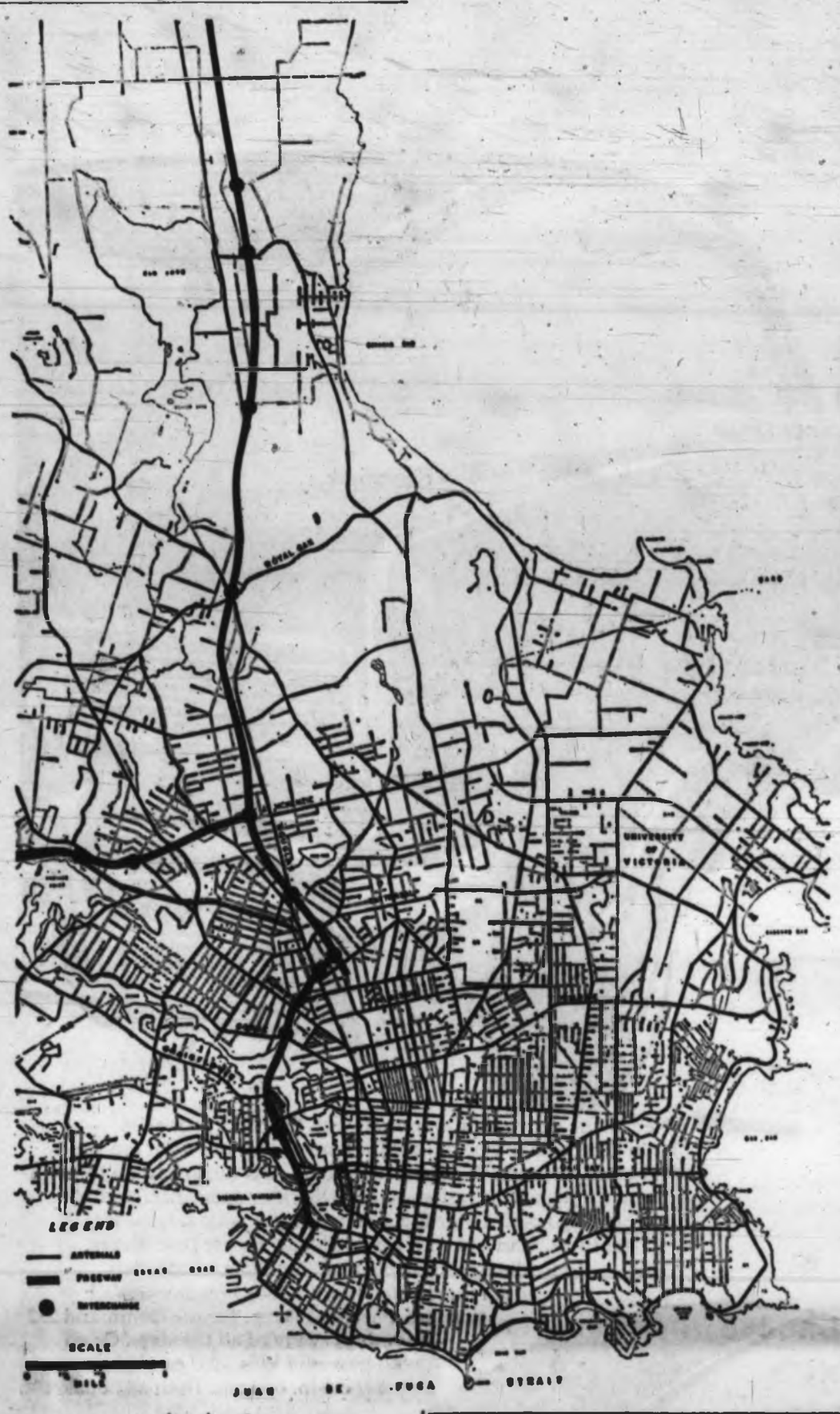

Traffic Plan Fine, But . . .

Who's Going to Pay for It?

By GARY OAKES

It's an excellent plan, but who's going to pay for it?

This is the question local municipal leaders are asking after studying a $44,000,000 plan to keep the region's traffic rolling.

* * *

Victoria Mayor R. B. Wilson said the cost indicates the plan can't be implemented without major financial help from the government.

"It points out that cities and municipalities cannot indefinitely bear the same proportion in road costs as they have in the past," the mayor said.

Municipalities should pay their share, Mayor Wilson added, "but they can't find the money for such major projects."

However, the mayor did welcome the plan because it influences future zoning proposals in the city.

Oak Bay Reeve Allan Cox termed the study a comprehensive plan and "one which we need."

* * *

But he also pointed out that the area municipalities simply are not able to finance the project from existing revenues.

In other areas, he said, formulas are worked out for heavy government contribution from gasoline taxes or licence fees.

Some of the less expensive items recommended in the study may be carried out by individual municipalities anyway, he said.

Saanich Reeve Hugh Curtis said some of the study's recommendations supported proposals suggested by the municipal planning and engineering staff, terming it a "real credit to the long-term thinking" of the staff.

* * *

He was relieved that the study recommended Trans - Canada Highway join Patricia Bay Highway near McKenzie, well north of the present junction which might have isolated Town and Country Shopping Centre.

Safeway Buys Grand Champion

BRANDON (CP) — Canada Safeway Thursday bought the grand champion commercial steer at the Manitoba Winter Fair for 80 cents a pound.

The steer owners are Ev and Vern Dunn of Silverton, Man. The price paid was the highest at the fair cattle sale that followed the judging.

Duplicate Services Costly

The Greater Victoria transportation study pointed to a decline in bus patronage and suggested a revision of services to cut down the number of routes converging in the downtown area, thus causing duplication.

It also noted the present system extends to "thinly developed areas having relatively low population densities and producing low passenger revenue while requiring substantial route mileage."

IMPORTANT ROLE

But the study did credit the transit system with keeping down traffic volumes and minimizing parking requirements in the central business district.

"As the area grows and traffic volumes increase," the study pointed out, "transit will become even more important and should therefore play an important role in a balanced circulation network."

MORE VEHICLES

Moreover, 20,000 vehicle trips per day would be added to the highway network if private vehicles were to replace transit.

The study did conclude that Victoria will have to remain bus oriented because "it is unlikely" the area will ever develop to the high density environment necessary for the costly installation of such transit methods as monorail.

* * *

From Page 1

Traffic Plan

Between Thetis Lake and Goldstream Park, the study recommended the present two-lane Trans-Canada be retained "but the access be controlled and intersections be grade separated."

The study suggested a short (1.5 miles) freeway should be built to replace the Old Island Highway between Thetis Lake interchange and Admirals Road at a cost of $1,000,000.

FOUR LANES

Another $600,000 should be spent to widen to four lanes the section between Thetis Lake interchange and Goldstream Avenue.

Four-lane freeways can carry up to 50,000 vehicles a day, the study noted, at overall speeds from 35 to 60 miles an hour.

BASIC MEANS

The arterial street system provides the basic means of land-use communication, according to the study, serving both for internal traffic movement and for access into employment, commercial and residential areas.

But in this region, the study found a lack of cross-town routes north of Hillside as well as a "lack in continuity" for existing arterials.

NEW WORK

Consequently the study proposed the following extensions or new construction: McKenzie from Douglas to Cedar Hill, Ruby Road from Simon to Sinclair; Tattersall - Pear from Douglas to Cedar Hill Cross Road; Finlayson-Jutland-North Dairy from Gorge to Shelbourne; Royal Oak from Douglas to Burnside; Rose from Blanshard to Tupax; Haro from Sinclair to Cedar Hill; Shelbourne from Denman to Bejbie; Lochside from Royal Oak to Blenkinsop; Rock Bay to Store; Millstream from Goldstream Avenue to Sooke Road; and Vancouver-Graham-Jackson, Pandora to Linwood.

CIRCULAR ROUTE

The study also proposed a circular route around the University of Victoria, using the extensions of Ruby and Haro roads as well as turn lanes and adequate access.

Expansion of parking space was recommended along the waterfront route because of the increasing use by tourists.

To handle outbound traffic from Esquimalt's defence bases, the study recommended advance green signals be installed and that parking be prohibited near intersections.

The report indicated that routes from the west are completely saturated traffic-wise while routes from the north and east are operating at near capacity.

PERHAPS TUNNEL

Crossing the Inner Harbor for the downtown freeway will prove one of the most challenging projects in the overall plan.

Mr. DesJardins said because of navigation problems a bridge across the area would have to be at least 150 feet high and consequently a tunnel might be more feasible. The downtown freeway will cost about $8,500,000.

WEEKS OF STUDY

The provincial government and all area municipalities will spend the next few weeks closely studying the expensive proposals.

But because of the staggering cost, most of the initiative for implementation of any of the recommendations will likely have to come from the provincial government.

Truck Mishap No April Fool

ABBOTSFORD (CP) — Municipal police were not to be taken in by April Fool's Day pranksters—so they didn't hurry out to investigate a report by a breathless female.

She told them a cement truck had fallen into a septic tank.

Two newsmen went to the scene—and found only the front end of a large cement truck sticking out of the ground. The cover of a septic tank at a school collapsed as the heavy vehicle backed over it.

Bridge Results

Winners of the Victoria Duplicate Bridge Club's game held recently were: Section A—1, Peter Nixon and Ron Smith; 2, Jim Dagnes and Ed Kempster-Halkie; 3, Ethel Chenoth and Liz Warren; 4, Belle MacPherson and Fred Halsall; 5, Joan Strong and Ida Clarkson.

Section B—1, Phil Hagel and Tony March; 2, Marjorie Forbes and John Bishop; 3, Lillian Goodwin and Keith Gladstone; 4, Dorothy McDonald and George Marsden; 5, Birdie Spatzenegl and Jack Goldie.

There were 17 tables in play.

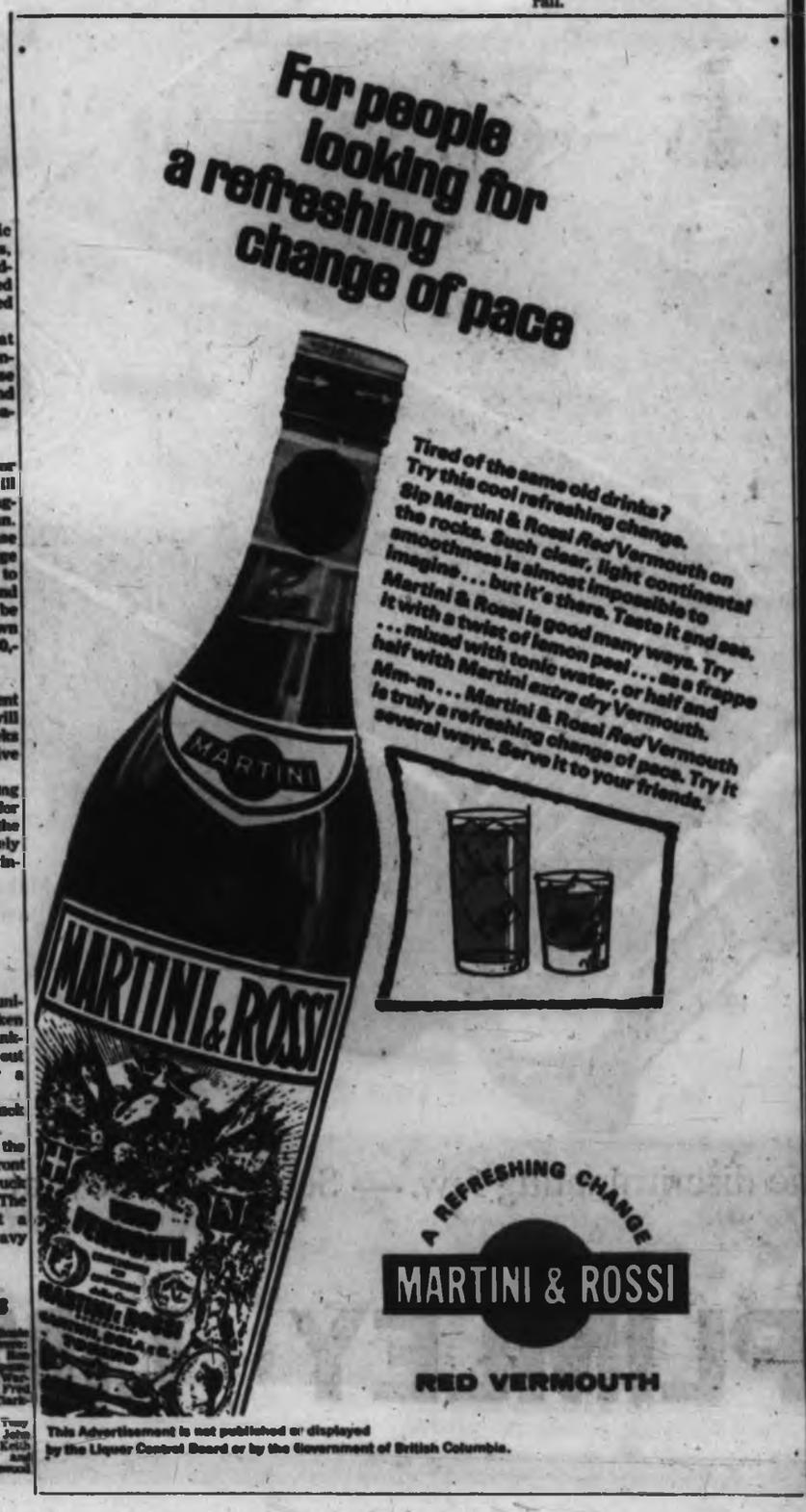

Jordans

Fancy The Finer Things?

Find They're Often Beyond Your Means?

Don't Despair!

Jordans Are Clearing Out Super Luxury Plush Nylon Broadloom

Regularly Priced at $19.95

SALE PRICE $13.95 Sq. Yd.

SAVE $6.00 On Every Yd.

EASY TERMS

Seven gorgeous colours — Muted Beige, Spruce Green, Red, Buttercup, Shadow Olive, Soft Gold, Dresden Blue.

Don't miss this rare opportunity to enjoy one of the finer things in life—luxury Jordans Carpets at this low, low price.

OPEN FRIDAYS TO 9 P.M.

Cor. Broad and View
EV 3-7171
VICTORIA

Jordans

Up-Island Residents Call E. MAYERS 754-6885
230 Alberta St.
NANAIMO, B.C.

SELL-OUT SALE
EVERY OFFER CONSIDERED
TELMAC
SMALL CARS

We SHOP the WORLD for You
Westfair PRODUCTS SALE

. . . You'll find a "World of Savings" awaiting you at Shop-Easy this week . . . Special Prices on quality Westfair Products from the four corners of the globe . . . Check over this page of excellent values and drop into Shop-Easy . . . You'll find many more buys in store!

Margarine Better Buy, 1-lb. pkg. — 4 lbs. 89¢

Biscuits Dainteo Fair Assorted, pkg. — 3 for $1.00

Ice Cream Carnival, assorted flavors — 3 pt. ctn. 49¢

Cream Corn Malkin's Fancy, 15-oz. tin — 7 for $1.00

Flour Dutch Oven with plastic carrying handle — 25 lb. bag $1.69

Potato Chips Dutch Maid 12-oz. pkg. 59¢
Tea Bags Better Buy, 250s 69¢
Tissue Bathroom, Better Buy, assorted 8 pkg. for 79¢
Skim Milk Powder, Bonus Purchase, 2-lb. pkg. 99¢

Facial Soap Cala 8 bar Pack 59¢
Cala Bleach 64-oz. carton 39¢
Cheese Slices Country Club, 12-oz. pkg. 59¢
Apricots Malkin's Choice, 28-oz. tin 4 for $1

Rolled Oats **Potatoes** $1.69
Local or Dry Belt 20-lb. bag
Golden Ripe **Bananas** 4 lbs. 59¢

CHECK OUR WESTFAIR FLYER DELIVERED TO YOUR DOOR FOR MANY MORE MONEY-SAVING SPECIALS!

Navel Oranges BLUE GOOSE, FANCY — 2 DOZEN IN A CELLO BAG WITH A FREE DRINKING GLASS — 79¢

Florida Grapefruit INDIAN RIVER, WHITE AND PINK. — 5 FOR 49¢

WESTFAIR Fryers

Cut-up Tray Pack for Your Convenience!

39¢ POUND

SLICED SIDE BACON Eversweet, 1-lb. pkg. — 59¢

SKINLESS **Wieners** Swift's Premium, 1-lb. bag — 39¢

Raisins Del West Sultanas, 24-oz. pkg. 59¢
Peanut Butter Malkin's, 24-oz. jar 49¢
Flaked Tuna Gen. Lord 6-oz. tin 2 for 49¢
Peas and Carrots Malkin's, 15-oz. tin 6 for $1
Fancy Peas Malkin's, Alex. 4, 15-oz. tin 6 for $1
Tomato Juice Malkin's, 48-oz. tin 3 for $1
Beans and Pork Malkin's, 15-oz. tin 7 for $1

Coffee Bonsecours, regular and fine grind, 1-lb. 79¢
Foil Wrap Del West, 18"x25' roll 39¢
Fruit Cocktail Malkin's, 15-oz. tin 4 for $1
Pure Jam Raspberry 49¢
Spaghetti Malkin's, 15-oz. tin 7 for $1

STORE LOCATIONS

Sooke Centre, 2038 Otter Point Road
230 Cook St. — Shelbourne Plaza — Royal Oak Shopping Centre
2187 Oak Bay Ave. — Colwood Plaza — Cadboro Bay Shopping Centre

Shop 9:00 a.m. to 9:00 p.m. Monday through Friday; 9:00 a.m. to 6:00 p.m. Saturday at the Shop-Easy Stores located in the Shelbourne and Colwood Plazas.

SHOP-EASY

Westfair Affiliate

WE RESERVE THE RIGHT TO LIMIT QUANTITIES
SPECIAL PRICES IN EFFECT THROUGH SATURDAY, APRIL 3rd

After Knifing Incident

Man, Wife Reconciled

A Victoria housewife and the husband she had stabbed with a hunting knife were publicly reconciled Thursday in city magistrate's court.

Making up were Lou and Martha Davis, 201 Ontario.

Mrs. Davis appeared for sentence on a charge of assaulting her husband and causing him bodily harm, to which she had pleaded guilty.

Mrs. Davis stabbed her husband in the back with a hunting knife outside Mr. Davis' television shop on the 200 block Menzies.

She told police her husband had struck her first.

The man was treated in hospital for a two-inch-deep wound between the shoulder blades and released after one day.

"I don't think anything would be gained by sending this woman to prison," Crown prosecutor Peter Birkett told Magistrate William Ostler Thursday.

The magistrate asked Davis if he was prepared to forgive his wife.

"I think forgiveness is necessary on both sides," Davis replied.

"That is well said," commented the magistrate.

Ordinarily, he said, an offence of this kind would require a substantial jail sentence, but he was convinced the woman had not carried the knife with the intent of stabbing her husband.

Her probation report showed that she was in every way a decent, respectable woman, he said.

Mrs. Davis was given a two-year suspended sentence.

Courtroom Parade

Young Burglar Awaits Sentence

A 17-year-old who went into business for himself selling cigarettes he had burgled from city stores pleaded guilty Thursday in city magistrate's court to three break-ins

Phillip Isaacson, 154 St. Lawrence, who was transferred from juvenile court, was remanded to April 9 for sentence.

Break-ins were at the Smith Grocery, 150 Menzies, Shopping Basket Ltd., 1274 May, and Carlyle Stores, 148 Superior. Cigarettes stolen from the three stores totalled $656 in value.

Juvenile Officer Joseph Barlow testified that on the night of March 7 Isaacson broke into Smith's and stole 25 cartons of cigarettes, valued at $85, which he hid in some lumber at Ogden Point.

Later he sold some of the cigarettes to friends.

On the night of March 21, Isaacson broke into the Shopping Basket, taking $42 from the till and 25 cartons of cigarettes.

He hid these cigarettes also in the lumber pile, but when he returned next day they were gone.

On March 21, he and another youth broke into Carlyle's and stole 151 cartons of cigarettes which he hid in the basement of an empty store next to his home.

* * *

A fine of $100 was imposed on Stanley Schwartz, 219 Howe, who pleaded guilty to hit-and-run.

Schwartz backed into the front of a car in the Yates Street parking building March 16 then drove away. He told police later he had done so because he thought no damage had been done to the other car.

* * *

In Sooke court Wednesday, a Metchosin man was sentenced to six months for theft.

Gerrold Johnson, 23, pleaded guilty to stealing tools March 25 from a truck that was temporarily abandoned after being involved in an accident.

SELL-OUT SALE
EVERY OFFER CONSIDERED
TELMAC
SMALL CARS

SPRING FOOTWEAR for MEN

Built for the man who wears a well-styled dress shoe, a rugged walking shoe, or a soft and easy casual.

Many New Styles by Well Known Shoe Makers

SLATER - MacFARLANE - RITCHIE
PEDWIN - IMPERIAL

or for smart, lightweight and flexible casual comfort

HUSH PUPPIES - PLAYBOYS
CLARKS OF ENGLAND

Open Friday Till 9 P.M.

Modern Shoe Co.
1321 Douglas St. Phone EV 3-1821
Between Yates and Johnson Streets

Reitman's

Spring's fresh new look in soft "Cotton and Lace"

LEFT. Brass buttons. Cowl neck crepe blouse. Belted back panel. Pink, blue. 5-13.

RIGHT. Chelsea collar. 2 rows of buttons. Sheath skirt. Pink, blue. 10-18.

$12.98 each
Charge it at Reitman's

TOWN & COUNTRY
EV 3-0212
Open Monday through Friday 10-10, Saturday 9-10

MAYFAIR
382-5052
Open Tues., Wed., Sat. 9:30-6; Thursday, Friday 9:30-9

Firestone

10-DAY Early Bird SALE

4-FOOT EASTER BUNNY $2.99

39¢ COFFEE MUG

Carnival DOOR MAT Special $1.99

66¢ 8" PRUNING SHEARS

GARDEN TOOLS SET Special 79¢

Special $1.29 Ladies' UMBRELLA

4-PIECE GOURMET SET Special $1.99

$2.29 GARBAGE CAN

PICK-A-PAIR of Champions GET SECOND TIRE

50% OFF

Early Birds get the best tire deals, too. Pick-a-pair of these all-Nylon Firestone Champion tires. You'll get plenty of safe, long mileage and big 50% OFF your second tire.

NO MONEY DOWN

CHECK YOUR SIZE & SAVING!

	TUBELESS				TUBE TYPE			
	BLACKWALL		WHITEWALL		BLACKWALL		WHITEWALL	
SIZE	1st Tire	2nd Tire	1st Tire	2nd Tire	1st Tire	2nd Tire	1st Tire	2nd Tire
7.50-14	$20.45	$10.23	$23.50	$11.75				
6.70-15	20.45	10.23	23.50	11.75	$17.25	$ 8.60	$20.45	$10.23
7.10-15	22.50	11.25	25.55	12.78	19.40	9.70	22.50	11.25
7.60-15	23.50	11.75	26.60	13.30	20.45	10.23	23.50	11.75
6.00-16					16.85	8.43		

HUGE SAVINGS IN EVERY DEPARTMENT

Firestone 2-CYCLE 18" ROTARY MOWER
OUR PRICES START AT
$39.95
$1.25 WEEKLY
With Your Trade-in

G.E. PERSONAL PORTABLE 11" TELEVISION
Solve the old problem of "who's going to watch what," with a low-cost personal portable. Famous G.E. quality assures sharp, clear picture and sound.
SPECIAL $139.95
$10.00 PER MONTH

12-TRANSISTOR PORTABLE
A real powerhouse with a big 3½" dynamic speaker. Comes complete with 4 "C" flashlight cells and earphones.
SPECIAL $29.95
$5.00 PER MONTH

G-E ELECTRIC KETTLE $7.99

HOOVER CONSTELLATION VACUUM CLEANER $48.88

30" McCLARY-EASY RANGE $229.95

12 CU. FT. McCLARY-EASY REFRIGERATOR-FREEZER $329.95

JOHNSON'S AUTO WAX KIT $2.50

OSCILLATING LAWN SPRINKLER
Thoroughly covers areas up to 2,100 sq. ft. Sturdily constructed for years of use.
$5.88

50 FT. HOSE
Light, strong, flexible, colourful striped vinyl hose with zinc couplings.
$1.49

Firestone FRONT END ALIGNMENT
For this one low price, we correct the castor and camber, adjust toe in or toe out conditions — Check all brakes and shocks — plus balance front wheels—all for only
This Week ONLY
$9.95
PARTS EXTRA

NYLON & FOAM SEAT COVERS
Something new in seat covers — comfortable, foam-covered in Scotchguard-treated Nylon. Fit most cars — Front seat only.
SPECIAL $5.88

SAMSON-DOMINION POP UP TOASTER
Features precision thermostatic control, colour selector, crumb tray. Toast pops extra high to prevent burnt fingers.
SPECIAL $9.99

"SEE THE MEN WHO KNOW TIRES BEST"

OPEN A "PAY-DAY" ACCOUNT

D D TIRE LTD

LOW DOWN PAYMENTS — EASY TERMS

VICTORIA 382-7283

DUNCAN 746-7191

107th Anniversary SALE

CAP'N MAC SAYS:

"All us ol' salts are celebrating McQuade's 107th year in business by tossin' a big birthday party this weekend, and all next week. And, it means big savings to YOU our customers."

Below are just a few of the many hundreds of value-packed bargains for landlubbers and seafarers alike—and at bargain prices you can't afford to miss. Regular, first-quality stock has been reduced from 10% to 50%. HUNDREDS OF UNADVERTISED SPECIALS . . . IF YOU DON'T SEE WHAT YOU WANT—ASK FOR IT!

FOR PAINTERS

MARINE GLOSS WHITE

Top quality for interior or exterior use. Made by International Paint Co., the world's largest marine paint manufacturers. Our regular price, $9.50 per gallon. Slashed by volume purchase to only Gallon $4.95

Reg. $2.85 per quart.
SPECIAL SALE PRICE, per quart $1.49

INTERIOR WHITE LATEX

A first quality paint that can be tinted to any one of several hundred colors in our color mixing machine. Reg. price $6.95 per gallon.
A REAL BARGAIN AT ONLY, PER GALLON $3.95
Color Tinting Charge 50c Gallon

MARINE GREY PAINT

Made to navy specifications but rejected because slightly off color. The paint company's mistake is your good fortune.
NOW ONLY, GALLON $4.95
QUARTS. Reg. $2.95.
SPECIAL SALE PRICE, PER QUART $1.49

SKIPPER MARINE PAINTS AND VARNISH

3 dozen colors to choose from. Regular colors, $3.55.
REDUCED TO ONLY, PER QUART $2.84

PAINT ODDS 'N' ENDS

A small quantity and selection of miscellaneous top quality paints at give-away prices. As is, where is.

½ Pints 19¢ Gallons 99¢ Quarts 49¢

PAINT BRUSHES

All qualities, all sizes. OUR ENTIRE STOCK GOES AT ..... 20% OFF

BOAT HARDWARE

STEERING WHEELS

Adjustable to any angle, dash panel. SALE PRICED FROM, ea. $9.95

STEERING KITS

No. 517 (minus wheel). Reg. $13.95.
SALE SPECIAL, KIT $11.16

STEERING CABLE PULLEYS — Various styles and sizes.
SALE PRICED FROM ..... 72¢

STEERING CABLE

Strong and flexible galvanized wire encased in a durable vinyl plastic coating. Reg. 12c per foot, reduced to only ½ price at,
PER FOOT ..... 6¢

DECK HARDWARE KITS

No. 447. Chrome 8-piece set including lifting handles, cleats and clocks.
PER KIT, ONLY $8.76

BOAT LIGHTING KITS

For boats up to 25 feet. Includes bow light, stern light, flagpole, 6-volt battery, switch and wiring. Originally sold at $18.95 per kit. McQuade's bought out manufacturer's entire stock as a clear-out, so here's a real buy!
PER KIT $4.95

LIFTING HANDLES, BOW EYE BOLTS, NAVIGATION LIGHTS, ETC.
All Reduced by a Big
20% DISCOUNT

OPEN
FRIDAY, APRIL 2nd
8 A.M. to 9 P.M.
SATURDAY, APRIL 3rd
8 A.M. to 5 P.M.
FREE—Candy and Balloons for Kiddies

20% OFF! The Majority of Items in Stock Balance Discounted from 10% to 50%

BOAT ACCESSORIES

PADDLES

Spruce, sizes 3½ to 6 feet.
Sale Priced from, EACH 2.36

OARS

Spruce, sizes 5 to 8 feet.
Sale Priced from, PAIR 5.80

OAR COLLARS

Plastic, easy to apply.
Sale Priced, PAIR 1.20

DANFORTH ANCHORS

All welded steel, galvanized, with terrific holding power.

No. 2½ for 10-ft. Boats, Reg. $8.50, SALE 6.80
No. 4 for 15-ft. Boats, Reg. $10.50, SALE 8.40
No. 8 for 25-ft. Boats, Reg. $19.75, SALE 15.80
No. 13 for 30-ft. Boats, Reg. $32.50, SALE 26.00
No. 22 for 40-ft. Boats, Reg. $54.50, SALE 32.00

ROD HOLDERS
Port or Starboard
Reg. 2.95. SALE 2.36

ANCHOR CHAIN

Galvanized, in sizes ¼, 3/16, ⅛, 5/16, ⅜, ½ and ⅝ inch. ALL AT BIG 20% REDUCTIONS.

ROPE

BIG REDUCTIONS in all sizes of braided and twisted nylon, terylene, polyethylene, etc. Discounts on Manila Rope too.

BOAT FENDERS

Plastic, rubber, and inflatable types.
Sale Priced from, each ..... 76¢

SPEEDOMETERS

Many styles, complete with all fittings, easy to install. Sale Priced from, KIT 10.00

BILGE PUMPS

Many styles in plastic, brass, aluminum, chrome and steel finishes. Sale Priced from, each 2.95

FOG HORNS

Plastic, Reg. $2.95,
Sale Priced, each 1.95

SEARCHLIGHTS AND HORNS

Chrome plated, non-corrosive marine designs, in various styles and sizes.
ALL AT 20% OFF REGULAR PRICES

BOAT SEATS

Several types and colors. Swivelling and non-swivelling; all with backrests and adjustable to any size seat. Bargains from, each 4.76

HELMSMAN SEATS

Fold flat to wall when not in use. Sale Priced from, each 23.00

MARINE CLOCKS

A good assortment of chrome and brass styles in various sizes. ALL AT 10% OFF REGULAR LIST. BAROMETERS are available to match most clocks to create a beautiful set. A perfect birthday or anniversary gift for Dad.

OUTBOARD MOTOR MOUNTS

Protect both sides of transom.
Sale Priced from, each 2.36

BOARDING LADDERS

Constructed of aluminum tubing, with hardwood steps. Fold flat or sideways for easy storage.
Sale Priced from, each 9.50

WINDSHIELDS

Wrap around style, includes all fittings, various sizes. Sale Priced from only, SET 16.20

COMPASSES

Many styles and sizes to choose from.
ALL AT BIG 20% REDUCTIONS

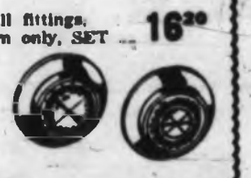

TRAILER ROLLERS

Rubber, in widths 3" to 7" in several styles.
LOW, LOW SALE PRICE, EACH 1.00

TRAILER WINCHES

Several styles in sizes 200-lb. to 1800-lb., from, EACH 5.56

TRAILER COUPLINGS

Regular priced at $5.95, Special
Sale Price, EACH 4.76

MARINE TOILETS

Several styles, compact, for small run-abouts or large cruisers.
Sale Priced from, each 68.00

CABIN LIGHTS

Chrome plated, No. 217.
Low Sale Price 2.00

OUTBOARD MOTOR SAFETY CHAINS

Neoprene covered. Sale Special,
EACH 1.56

YACHT CHAIRS

Sale Priced from 8.76

STOVES

A wide variety of sizes and shapes. One burner, two burner, some with ovens. Burn oil, kerosene, alcohol and propane. All discounted at a big

20% OFF

CAMPERS and FISHERMEN

PORTABLE CHILL CHESTS

Ideal for picnics, camping, boating, hunting, fishing, motoring. Will not rust or corrode. So buoyant they float even when packed.
SALE PRICED FROM, each 2.26

PLASTIC BUCKETS

Reg. 95c. SALE ..... 59¢ With Cover, SALE ..... 89¢

PLASTIC JERRY CANS

With spout. Crushproof, unbreakable, rustproof, lightweight — for camping, cars, boats, picnics. Holds anything from water to acids.

½ Gal., Reg. $1.50, SALE $1.20
1 Gal., Reg. $1.95, SALE $1.56
2 Gal., Reg. $2.95, SALE $2.36
3 Gal., Reg. $4.95, SALE $3.96
5 Gal., Reg. $6.95, SALE $5.56

FLASHLIGHT BATTERIES
Reg. 28c. Sale Price ..... 19¢

PLASTIC FISHING PLUGS
Manufacturer's clearance of old stock. Originally listed at $1.75. Reduced to clear at only, each ..... 29¢

WATER SKI GEAR

WATER SKIS

Spruce and mahogany, nicely finished.
PAIRS, Sale Priced from 19.96
SLALOM, Sale Priced from 15.60

SKI BELTS

Several sizes and styles.
Sale Priced from 2.00

SKI TOW ROPES

Single and double handled.
Sale Priced from 2.25

ALL OTHER WATER SKI SUPPLIES
Available at
BIG 20% DISCOUNT

DISTRESS EQUIPMENT

LIFE JACKETS

All styles, in adult or junior types. Over-the-head or vest types. Gov't approved for maximum safety on boat or beach.
Adult Jackets,
Sale Priced from, each 3.49

Child's Jackets,
Sale Priced from, each 2.36

BUOYANT CUSHIONS

Government approved, in various colors.
Reg. $4.95, SALE, each 3.95

DISTRESS FLARES

Three in handy waterproof packet. Gov't approved. Reg. $1.95, Sale Price, per Pkt. 1.56

FIRE EXTINGUISHERS

Dry charge type. Gov't approved. Best fire fighting value for the money on the market today.
Reg. $15.95, Low Sale Price, each 12.76

FOR BOAT BUILDERS

WOOD SCREWS

A vast assortment of lengths and sizes in galvanized, brass, bronze and chrome-plated finishes. When purchased by the box (12 dozen)—

⅓ OFF REGULAR PRICE

A limited quantity of certain sizes of brass screws available at—

65% OFF REGULAR PRICES

ANCHORFAST RINGED NAILS

Drive in like nails but hold like screws. Cheaper and quicker to use than screws. Available in copper, bronze and monel finishes at

20% OFF REGULAR PRICE

WATERPROOF GLUE

"UF-100" the ultimate in a highly water resistant glue. Special Sale Prices:

Pint ..... 1.20 Quart ..... 1.80 Gallon 5.00

Seam Putty, Bedding Compound, Bolts, Deck Plugs, Fibreglass, Celastic, etc.
All available at big
20% DISCOUNT

FOR THE HOME OWNER

SHARPENING STONE

Size 6½ x 1⅝. You can't beat this at only, each ..... 32¢

PROPANE BLOW TORCHES No. TX-10

Reg. $8.95,
Reduced to, each 7.16

PROPANE TORCH REFILLS

Reg. $1.89,
Reduced to, each 1.39

EMERY AND SANDPAPER HANDY PACKS

Reg. 29c,
Sale Price, pack ..... 19¢

CAR-TOP DINGHYS

Paint 'n' save on these sturdy plywood skiffs. Just the right thing for your car-top, or to carry on your cruiser.

6-Foot, SALE 46.95
8-Foot, SALE 49.95
10-Foot, SALE 79.95

CREDIT TERMS AVAILABLE

On Approved Credit

Choose from
—30-Day Account
—Monthly Revolving Account
—Budget Account

NO MONEY DOWN
FIRST PAYMENT MAY 15

LOTS OF FREE PARKING

FRIDAY EVENING AND ALL DAY SATURDAY

Across the Street at the Corner of Yates and Wharf at Washington's B-A Station — or One Hour FREE PARKING ANYTIME at the Civic Parking Facility, 800 Block Yates Street.

SALE PRICES IN EFFECT
FRIDAY, APRIL 2, THROUGH SATURDAY, APRIL 10
OPEN WEEKDAYS 8 A.M. TO 5 P.M.
SHOP EARLY WHILE STOCKS ARE STILL GOOD

SHIP CHANDLERS (McQuade's) Ltd.

1252 WHARF STREET (Foot of Yates St.,) PHONE EV 3-1141

Victoria's Boating Headquarters for Over a Century

Wings Win Close One

DETROIT (UPI)—Norm Ullman got the better of Bobby Hull last night and fired in the game-winning goal with less than five minutes to play as the Detroit Red Wings nipped the Chicago Black Hawks, 4-3, in the opening game of the National Hockey League's Stanley Cup semi-final series.

Ullman, who took the regular season goal-scoring title away from Hull, scored the game-winning marker at 15:13 of the final period after the Wings had battled back from 2-1 and 3-2 deficits.

Alex Delvecchio scored twice for the regular season champion Wings and Floyd Smith notched the other marker. Hull scored once and set up tallies by linemates Phil Esposito and Chico Maki to lead the Chicago attack, and he almost tied the score in the final seconds of play but his shot was wide of the net.

THE WINNER

The two teams entered the final 20 minutes of action tied 2-2. Hull then set up Maki's goal with the period only 61 seconds old. But Delvecchio scored his second power play goal on a long shot at 12:13 to tie the count, then three minutes later Ullman connected for the game winner.

Ullman, who outscored Hull, 42-39, and Chicago's "Blond Bomber" were penalized for roughing at 12:54 of the period. The two squared off as if to fight, but no punches were thrown.

Only a few seconds after they returned to the ice, they were battling for the puck in a Chicago corner. The puck went to Detroit's Parker MacDonald and the two started down the ice. But Ullman stopped sharply, took a pass from MacDonald and backhanded an a 15-footer that set the partisan crowd of 14,927 fans into an uproar.

ROUGH GAME

It was a rough, bruising affair, with both teams checking feverishly. The Wings seemed out to rack up Hull, who scored 33 goals in his first 35 games, then suffered injuries to both knees and ended the year with 39 while sitting out the final week of the season.

Defenceman Doug Barkley collided full speed with Hull midway through the second period, but the Chicago ace skated away from the play and appeared not even to be shaken up by the contact.

FIRST PERIOD
1—Detroit, Smith (Murphy, Ullman) 12:51.
2—Chicago, R. Hull (Esposito, Maki) 16:45.
Penalties—Barkley 8:20, McNeil (misconduct) 8:20, Barkley 15:23, Ravlich 18:02.

SECOND PERIOD
3—Chicago, Esposito (R. Hull) 4:12.
4—Detroit, Delvecchio 11:54.
Penalties—Bergman 5:10, Vasko 10:20, Smith 14:22, Molins 16:29, Lindsay 19:39.

THIRD PERIOD
5—Chicago, Maki (R. Hull) 1:01.
6—Detroit, Delvecchio (Howe, Ullman) 12:13.
7—Detroit, Ullman (MacDonald, Gadsby) 15:13.
Penalties—MacNeil 4:04, Nesterenko 11:00, Barkley 12:40, Hull, Ullman 12:54.

Stops:

Hall (C)	12	10	10	—32
Crozier (D)	11	10	8	—29

Ullman

* * *

Hull Hot At Ruling

DETROIT (UP) — A double penalty on the Detroit Red Wings' Norm Ullman and Chicago Black Hawks' Bobby Hull turned out to be the key play of the game and it drew normal reaction, jubilant approval from the winners and bitter claims of incompetent officiating from the vanquished.

Ullman came out of the penalty box, took a pass from Parker MacDonald and scored the winning goal only 19 seconds after he got back on the ice.

But Hull, cut on the upper lip in the altercation with Ullman which brought about the double penalty, charged referee John Ashley bobbled the decision.

BOTH OFF

Ashley put both of them off the ice for roughing and refused to alter his decision in the face of Hull's argument that he had been cut and Ullman deserved a major penalty under the rules. Had Ullman got the major, he wouldn't have been on the ice to score the winning marker.

Blake Blasts Imlach Tactics

'Who Does He Think He Is?'

MONTREAL (UPI) — "Who the hell does Imlach think he is sending men out to play hockey that way?"

That was the immediate reaction of winning coach Toe Blake whose Montreal Canadiens edged the Toronto Maple Leafs, 3-2, in the opening game of the best-of-seven semi-final Stanley Cup game here last night.

THROWN OUT

Blake was referring to the rough-house tactics Imlach's Leafs used in the early going of the game which resulted in defenceman Kent Douglas being thrown out of the game for clubbing down Dave Balon in a high-sticking duel.

"If Imlach feels that way about hockey why doesn't he come right out on the ice and throw punches," Blake continued. "I'd take a punch at him right now if he was here," Blake added when asked how he felt about the Leaf coach-manager who has won three consecutive Stanley cups.

SOME BOYS

"If the Leafs want to play it that rough," Blake went on, "I've got some pretty rough boys I haven't even let go yet."

John Ferguson and Ted Harris, two of Montreal's bigger and more willing combatants, were singled out by Blake as his answer to the Leafs get-tough policy.

"The way the Leafs were playing, no one could play decent hockey," he said.

UNDER MY SKIN

Ferguson, one of the Canadiens' hard-rocks, explained that his frequent tiffs with Toronto defenceman Bobby Baun "was just one of those things."

* * *

Punch Livid with Rage

MONTREAL (CP) — George (Punch) Imlach, livid with rage at what he termed "the biggest miscarriage of justice of the year," pulled no punches following Toronto Maple Leafs' 3-2 loss to Montreal Canadiens Thursday night.

He fumed, after his team had gone under in the opening game of a best-of-seven Stanley Cup semi-final:

"Horton gets a major penalty when the puck comes up and hits that guy in the face. Then to top it off Douglas gets a match misconduct five minutes later for retaliating after that Balon hit him with his stick."

"Not only did Douglas get thrown out of the game but the Canadien Arena Company (owners of the Forum) vice-president leans over his seat and smacks Douglas on the way out.

"Maurice Richard hit Douglas right on the head."

Imlach was referring to penalties assessed Tim Horton and Kent Douglas during a wild-and-woolly opening two periods which saw Referee Vern Buffey call 24 penalties.

Horton got his major for cutting Canadiens' Jim Roberts with a high stick, while Douglas was banished from the game after a stick-swinging duel with Dave Balon, during which the Canadiens forward was felled by one of Douglas' swipes.

"Then we get a cheap penalty and they score the winning goal," Imlach stormed.

"All we ask is an even break. When everybody in the building is against you it's pretty hard to win.

SAME STORY

"It's the same story as last year, I had a man in the penalty box the first minute of every game of the series last year.

"These guys are out there breaking their hearts to play and you get jobbed. It wasn't my fault we lost. The referee will say not his, linesmen and timekeeper will say not theirs. Well whose fault was it?

"I'm not prepared to say, but I know it was someone's fault."

In reply to a question as to centre Bob Pulford's future status, Imlach replied: "Yeh, I'm going to give Pulford a job refereeing the next game to even things up.

"That's it. I called it before it started. We're going to beat them. That club ain't going to beat us."

Goaltender Johnny Bower said he thought the two clubs were evenly matched.

"The Canadiens are a good skating club, same as always," Bower said.

* * *

Toronto Muscles Almost Succeed

MONTREAL — Toronto Maple Leafs almost succeeded with their strategy of outmuscling Montreal Canadiens as the clubs opened their best-of-seven Stanley Cup final before 14,007 fans Thursday night.

Down, 2-0, after the first period and unable to change the score in the middle 20 minutes, the Leafs suddenly splurged to tie it up midway through the third period. Then they lost it 2-3, as Tim Horton drew the 13th Toronto penalty in a brawling game which produced 26 penalties adding up to 80 minutes.

Horton had been off only 38 seconds when Jean Beliveau spotted a pass from the right side directly in front of starry Johnny Bower.

Bob Rousseau sped through the Toronto defencemen, picked the puck up and, just as he seemed about to lose control, managed to steer it into the nets.

Although there were more than eight minutes left, the Leafs couldn't regain control again as they, too, showed signs of the war of attrition which had raged through the first two periods.

Obviously out to slow up the speedier Canadiens, the Leafs started to rough it early. And they got hit back, taking some pretty good knocks themselves in the fierce action and paying a high price as Canadiens scored twice with the odd man.

THE CULPRIT

Horton was the culprit the first time, too. He drew a major penalty for high-sticking at 6:40 and Henri Richard got the puck between Bower's legs at 11:02 for the first goal.

That was the signal for a difference of opinion between Dave Balon and Kent Douglas which cost Toronto the services of Douglas for the rest of the game. He received a match penalty for dropping the Montreal forward with his stick and will pay at least the automatic $100 fine.

Ralph Backstrom, getting the puck from Leafs' Al Stanley, boosted it to 2-0 at 14:34 and that's the way it stayed through a wild second period.

Big trouble started just after referee Vern Buffey raised his arm to signal a delayed penalty on Backstrom for boarding, and before it was all over, instead of Leafs having a power-play chance they had to play short-handed for three minutes.

DUMPS BAUN

John Ferguson, who feuded all evening with Bob Baun, really got things going when he dumped the Toronto defenceman before Backstrom went off.

Gloves and sticks were dropped as the players paired off. Baun and Ferguson had an official between them most of the time and escaped with minor penalties. But Ted Harris and Wally Stemkowski got majors for a pretty fair wrestling match, Frank Mahovlich got a major and Jim Roberts a misconduct for their tiff, Claude Larose and Ron Ellis got off without penalty for a fairly-mild engagement.

EVEN UP

And that was the way it went for the Leafs. Later in the period, Buffey signalled a penalty against Jacques Laperriere but before play could be stopped, Eddie Shack, on the ice for the first, and last, time, got himself a penalty to even things up.

Two more Toronto penalties kept the Leafs from getting anything organized before the period ended.

SETTLE DOWN

They settled down to try hockey in the third period and pulled even as Dick Moore, on a backhander which hit the bottom of the crossbar, and Carl Brewer, on a blistering slapshot from just inside the blueline, got things squared up.

Then came Horton's penalty and Beliveau's beautifully-laid pass to Rousseau. And the post-game dressing-room eruptions.

* * *

SUMMARY

FIRST PERIOD
1—Montreal, Richard (Tremblay, Larose) 11:02.
2—Montreal, Backstrom 14:34.
Penalties—Moore 0:06; Toronto (bench minor served by Stemkowski) 2:30; Laperriere 4:20, 19:30; T. Harris 6:09; Horton (major) 6:40; Douglas (match), Balon (minor) 11:02; Talbot 14:30; Beliveau, Moore 18:09.

SECOND PERIOD
No scoring.
Penalties—T. Harris 1:32; Moore 6:16; Mahovlich, Stemkowski, T. Harris (majors), Roberts (misconduct), Baun, Ferguson, Backstrom (minors) 9:10; Laperriere, Shack 16:03; Stanley 16:10; Baun 17:42.

THIRD PERIOD
3—Toronto, Moore (Brewer, Kelly) 8:04.
4—Toronto, Brewer 10:46.
5—Montreal, Rousseau (Beliveau, Provost) 12:20.
Penalties—Horton 11:30; Laperriere 13:17.

Stops:

Bower (T)	13	12	10	—35
Hodge (M)	4	7	13	—24

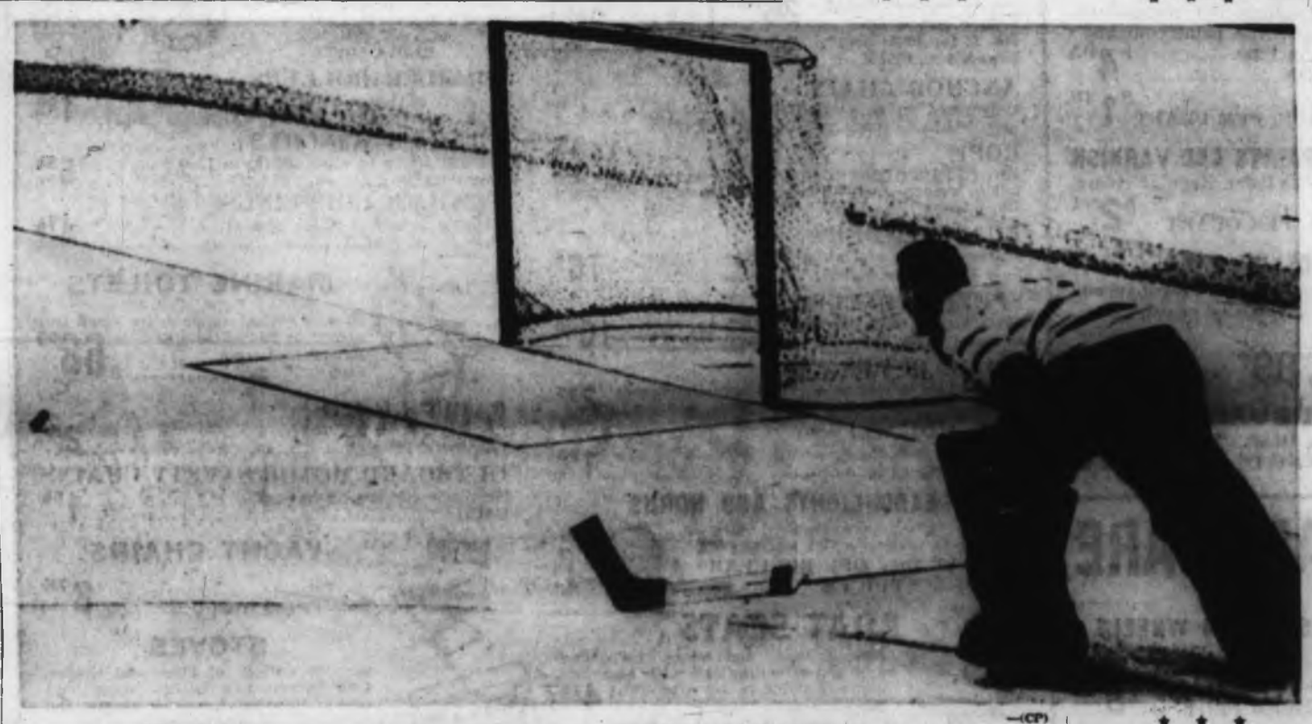

—(CP)

Johnny Bower frantically races puck to net and wins

First Round To Aaron

GREENSBORO, N.C. (AP) — Tommy Aaron cracked par by five shots Thursday for 31-35-66 that gave him the first-round lead in the $65,000 Greater Greensboro open golf tournament.

He was one stroke ahead of Bill Martindale, and Bernard Hunt, British Ryder Cup veteran. Sam Snead and Duff Lawrence shared fourth place at 68.

Stan Leonard of Vancouver fired rounds of 36 and 38 for 74.

Hockey Trail

SASKATCHEWAN JUNIOR
Regina 3, Weyburn 4.
(Regina wins best-of-seven final 4-2.)

EASTERN LEAGUE
Long Island 5, Nashville 0.
(Best-of-seven final tied 3-1.)

OUTDOORS

with Alec Merriman

It could be now on the lower end of Vancouver Island . . . We mean that long-awaited trout "explosion."

The brown trout exploded on the Cowichan River above Skutz Falls Saturday with a number of limit and near limit catches reported, with worms best lure, followed by spinner-type spoons. Few of the browns were under a pound and some went nearly four pounds.

Salmon fry are now emerging and a silver-bodied fly should be a good bet.

But on Sunday two inches of snow fell and the bite went off.

Temperature must just be at the turning point for that river. A few moderate days and fishing should be hot.

Bucky Kennett and Clive Walton limited on steelhead from the Cowichan Riverbottom Wednesday morning and hit a few steelies go as well. The steelies they kept were in good shape. Paste and Spin 'n' Glos did the trick for them.

The browns seem to be either above the Skutz log jam or in the lower reaches near the mouth of Somenos Creek, with poor trout fishing in between. Some nice trout have been taken from shore in the top end of the river.

Peter Edwards reports Cowichan Lake still pretty cold, but a few nice trout are being taken off the river mouths on bait and small spoon.

Joe Garner found steelheading pretty good in the Cowichan.

Standing on the Riverbottom cliffs it is possible to see the steelies heading up-river, in lots of two or three. Many are in fine shape, but kelts are now working downstream.

Prospect Lake has been giving up trout, but there is an infestation of small flies making the lake almost black. These are flies not usually found at the lake, and although they don't seem to bite they are mighty unpleasant. Fish that have been taken are full of the flies and with so much feed around they have been sluggish on the bite. Residents seek more information about the flies.

Quamichan Lake has been producing and Fuller Lake, near Chemainus has been giving up limit rainbow catches on salmon eggs or paste.

When we fished Dougan's for about half an hour Monday trout were rising all over the place, but they weren't taking our worm cast from shore. One angler had four small ones on fly after a morning's fishing in the rain.

Nanaimo River steelheading has slowed down, but the lower elevation lakes along the highway have been giving up fair, if spotty trout fishing for bait anglers.

In the Alberni most of the smaller lakes in the Great Central area are open and producing some trout. Elsie is still frozen.

Big and Little Qualicums and Englishman are still low, although recent rains is bringing them up. Fishing hasn't been too hot.

A new run of steelies hit the Puntledge at the weekend and the river is still in good fishing condition.

Comox Lake is the only Courtenay area lake that has been producing well and best spot is bait fishing at the log out-load where feed appears to drop into the water as the logs are shuffled around, providing an attraction for trout.

Oyster and Salmon Rivers are best bets for upper-Island steelheaders, although steelies are still being taken occasionally in the Campbell and Quinsam.

There is still too much snow around for good trout fishing in most of the smaller lakes back of Campbell River.

* * *

On the salmon front Tod Inlet, at the foot of Brentwood Bay, is the bright spot with most of the persistent anglers picking up at least one spring a trip, up to 22 pounds, but averaging 10 to 15 pounds.

Some anglers have had trouble finding the grilse, which are getting to be a good size now, but there are still fair concentrations around the Stone House and down into Finlayson Narrows. If you can't find them on top, try using two to four ounces of weight with your bucktails and work them just the same as you would on top.

Some grilse are showing at Five Fingers off Nanaimo and at Northwest Bay. There is a good showing of grilse off Kelsey Bay and further down into Seymour Narrows.

* * *

Victoria Natural History Society will make a botany field trip to Thetis Lake Saturday, meeting at the concession room at 1:30 p.m. or earlier at the Monterey parking lot at Douglas and Hillside.

* * *

Victoria Outboard Club will hold its first meeting of the season April 7 at Helyrood House.

* * *

National Wildlife Week starts Sunday and this year's theme will be "Help Stop Water Pollution" which is a pretty apt theme just now in the Vancouver Island area, what with algae Langford Lake, Colquitz Creek, the Gorge, and oyster collection bans in many areas.

June Dates For Soccer

Dates have been announced for the three games involving touring soccer clubs in Vancouver in June.

Nottingham Forest, currently in fifth place in the English first division, will play the B.C. all-stars Wednesday, June 9. Notts plays Hibernian of Edinburgh, now in second place in the Scottish first division, June 12. And Hibs meet B.C. all-stars Wednesday, June 16.

All games are at Empire Stadium.

* * *

For Exhibition Soccer

United Trio All-Stars?

By ROBIN JEFFREY

Recognition was some time coming, but reports from Vancouver indicate that three Victoria players are being considered for the B.C. all-star soccer team which will play Notts Forest and Hibernian in Vancouver in June.

Dave Stothard, an almost automatic all-star when he was with New Westminster, Ash Valdal and Peter Gooding are apparently being considered by the selection committee.

Since United's return to the Pacific Coast Soccer League in 1961-62, a Victoria player has never been chosen for the all-stars' post-season games against touring teams.

Even Stothard didn't play for the all-stars after his move to Victoria in 1962-63.

Transporting players to and from the mainland for games and practice sessions has, of course, been the chief reason for the neglect of Victoria players. But the title "B.C." all-stars has irked some people who have pointed to Victoria players of all-star calibre.

A report that Victoria players are being considered is, of course, a long way from a Victoria player actually being selected. United manager Fred Magee, however, was pleased and surprised last night.

"It's news to me," he said, "but I certainly think it's a step in the right direction."

United will have George Paul and Ron Jenkins back at wing-half for its game Saturday with North Shore. The rest of the team will have Larry DeCosta in goal, Stothard and Tony Quinn at fullback, Bill Hamilton at centre-half, and Bert Soutar, Russ Ball, Valdal, Gooding and Dave McCaig on the forward line.

SENT OFF

Kickoff is 2 p.m. at Royal Athletic Park.

North Shore may be without John Woods who was sent off Wednesday night in a game against Vancouver Firefighters.

Gary Stevens and Don Boyd of Firefighters were ejected in the same match, and Louis Trischuk of the Firemen was ordered off last weekend.

With Firefighters due to meet Canadians in the Anderson Cup finals Sunday, Firemen are hoping that the three cases are not reviewed before the weekend.

* * *

In the Victoria and district league Sunday, Hourigans meet Canadian Scottish in the Jackson Cup final at Royal Athletic Park at 2 p.m. Hourigans won the Price Cup, 2-1, in overtime against Victoria Wests last weekend.

And in the second division Commission Cup, Oak Bay Marina plays Wanderers at Heywood Avenue.

SOLUNAR TABLES
WHEN TO FISH OR HUNT
by John Alden Knight and Richard Alden Knight

According to the Solunar Tables calculated for this area the best times for fishing and hunting today and tomorrow will be as follows (Times shown are Pacific Standard Time):

TODAY			
A.M.		P.M.	
Minor	Major	Minor	Major
6:10	11:20	6:55	11:40

TOMORROW			
6:40	.....	8:05	12:10

Major solunar periods, lasting 1½ to 2 hours, dark type.

Minor periods, shorter in duration, light type.

Canadian Honors To Ex-Victorian

EDMONTON—The West won three of five Canadian closed badminton championships Thursday night and could actually claim a fourth.

One of the two titles won by the East was taken by Sharon Whittaker, 24-year-old University of Toronto physical-education instructor who learned the game in Victoria.

Miss Whittaker, reversing last year's result, defeated Jean Miller of Montreal, 11-8, 11-6, in the women's singles final.

Dorothy Tinline and Marjory Shedd of Toronto won the other title for the east, defeating Mrs. Miller and Bev Chittick of Windsor, 15-4, 17-18, 15-11, to retain the women's doubles championship. The defeated finalists had beaten Mimi Nillson of Vancouver and Alison Dayamith of Victoria, 1964 junior ladies' champion in the semi-finals.

Vancouver stars took home the other three championships.

Wayne MacDonnell won the men's singles for the third straight year, defeating Bruce Rollick, 21-year-old University of British Columbia student, 15-5, 15-10.

Rollick had earlier scored an upset by eliminating Jim Carnwath of Woodstock, Ont., in the semi-finals.

Ed and Rolf Patterson won their second successive doubles championship by defeating the surprising Montreal combination of Harold Moody and Yves Paré, 15-11, 15-13. And Rolf Paterson teamed with Mrs. Nillson to defeat Pat Espley and Pare in the mixed doubles final, 15-3, 11-15, 15-10.

CITY STAR WINS

Early play in the Canadian junior championships was featured by the fine victory scored by Bill Chudyk of Victoria.

Chudyk, recently-crowned B.C. junior champion, scored a convincing 15-9, 15-11 win over fourth-ranked Jim Cuningham of Toronto.

The Victoria pairing of Eric Hibberson and Bob McMurchie was eliminated in the second round of the veterans' doubles, losing to J. E. Knapp of Toronto and John Carter of Winipeg, 8-15, 8-15.

Hibberson and McMurchie defeated T. E. Mitton and T. S. Comfort of Edmonton, 15-11, 15-3, in the first round.

MORE SPORT PAGES 19, 20

ESQUIMALT
SPORTS CENTRE
OPENING NIGHT
ROLLER SKATING
TONIGHT
8:00 P.M.
Mon., Wed., Fri., Sat. and Sun.

WESTERN HOCKEY LEAGUE
SATURDAY
8:30 P.M.
MEMORIAL ARENA
Series A
SEATTLE TOTEMS
vs.
VICTORIA MAPLE LEAFS
SPECIAL PRICES
Pensioners, Children, Students $1.50
Tickets on Sale Arena Box Office 9 to 5 daily
Hudson's Bay Co. Wednesday through Saturday.
9 to 5. $3.25 - $2.75 - $2.25 - $1.75
PLAY-OFF TICKETS
NOW ON SALE
AT
MEMORIAL ARENA
and
HUDSON'S BAY COMPANY
Season ticket and contract holders have until 5:00 p.m. Saturday, April 3rd, to purchase their reserved seats.—The added 25c increase covers players' W.H.L. pension fund.

Point Record To Matthews

WHL Leader

Ron Matthews, at 38 the oldest player in the Western Hockey League, has stepped into the record books with one of his finest-ever seasons.

The Vancouver defenceman, getting 50 points for the third time in his career, is now the all-time WHL leader among defencemen with his 134 goals, 389 assists and 523 points.

He started the season trailing Fred Hucul of Victoria by five goals and two assists and now leads by two goals and 13 assists. Matthews has played 877 WHL games to 637 for Hucul.

Guyle Fielder, winning the WHL point title for the eighth time with 92 points, boosted his career total in the WHL to 1,236 and moved within six goals of becoming the fourth player to score 300 WHL goals.

PENALTY RECORDS

Among other records set during the recently-completed season were a team penalty mark by Portland Buckaroos and a new penalty high for a player.

The Buckaroos served 1,118 penalty minutes while Howie Young, who also holds the NHL record of 273 minutes, added a second league to his accomplishments by serving 227 minutes.

★ ★ ★

TEAM SCORING	SOG	G	A	Pts	Pen.
Portland	2,284	287	462	728	1,118
Vancouver	2,144	283	460	723	922
San Francisco	2,112	255	439	694	933
Victoria	2,306	244	392	638	926
Los Angeles	2,269	217	388	605	902
Seattle	2,171	204	363	567	890

PORTLAND

	GP	Pen	G	A	Pts
Art Jones	70	32	34	54	90
Pat Stapleton	70	61	25	57	86
Gerry Goyer	70	20	26	51	77
Andy Hebenton	70	16	34	40	74
Tom McVie	70	59	37	29	66
Cliff Schmautz	66	84	17	42	59
Dick Van Impe	56	26	16	31	47
Arnie Schmautz	69	71	20	25	45
Bill Saunders	69	6	15	27	42
Doug Messier	70	175	6	26	32
Connie Madigan	60	156	11	20	31
Larry Leach	32	48	7	10	17
Jim Hay	64	115	2	15	17
Bob Ertel	69	30	6	10	16
Mike Donaldson	60	115	4	10	14
Jack Blonda	18	24	0	3	3
Don Head	30	40	0	2	2
Dave Kelly	19	15	0	0	0

SEATTLE

	GP	Pen	G	A	Pts
Guyle Fielder	70	28	14	78	92
Bill MacFarland	70	33	21	81	102
Bob Barlow	70	30	30	17	47
Jean-Marie Cossette	70	35	20	27	47
Bill Dineen	69	6	25	17	42
Gerry Leonard	70	36	11	29	40
Gerry Brisson	63	35	19	18	37
Ray Kinasewich	61	26	10	25	35
Gerdie Sinclair	61	32	9	26	35
Bob Martha	57	30	7	19	26
Chuck Holmes	42	41	11	13	24
Jim Powers	68	10	8	14	22
Bob Sabourin	57	12	11	10	21
Larry Hale	70	46	3	15	18
Larry Zeidel	64	202	2	14	16
Don Ward	70	140	3	8	11
Jim McLeod	65	35	0	2	2
Bob Gray	5	2	0	0	0

VANCOUVER

	GP	Pen	G	A	Pts
Billy McNeill	69	88	29	59	88
Phil Maloney	69	16	29	52	81
Bob Kabel	69	62	20	40	60
Dave Duke	68	14	16	40	56
Bruce Carmichael	69	16	24	32	56
Howie Hughes	67	26	24	26	50
Ron Matthews	70	42	15	35	50
Buddy Boone	34	29	22	24	46
Bob McCusker	61	44	20	24	44
Bev Bell	69	12	17	27	44
Lee Hunt	69	86	3	29	32
Jim Baird	33	6	9	20	29
Dane McCallum	69	104	8	11	19
Larry Cahan	26	67	2	15	17
Larry Popein	39	12	7	9	16
Trent Beatty	40	14	6	7	13
Bill Burega	70	121	3	10	13
Gilles Villemure	69	4	0	0	0

VICTORIA

	GP	Pen.	G	A	Pts.
Milan Marcetta	70	31	34	46	80
John Beaver	70	39	14	49	63
Gordie Redahl	70	22	32	29	61
Lou Jankowski	69	16	30	27	57
Larry Keenan	67	27	35	20	55
Danny Belisle	59	49	23	24	47
Ed Mazur	62	97	16	30	46
Hettie Wilcox	60	35	20	18	38
Steve Witiuk	56	37	11	21	32
Bill Shvetz	68	184	4	27	31
Sandy Hucul	70	106	4	26	30
Fred Hucul	32	67	6	20	26
Claude Laforose	61	30	2	27	29
Dick Lamoureux	69	20	8	8	16
Bob Taylor	41	61	1	5	6
Ed Ehrenworth	26	8	1	4	5
Al Millar	68	30	0	2	2

SAN FRANCISCO

	GP	Pen.	G	A	Pts.
Wayne Connelly	70	31	38	34	72
Len Raley	70	118	26	46	72
Ed Panagabko	70	86	21	43	64
Del Topell	69	28	15	49	64
Charlie Burns	51	63	27	36	63
Al Nicholson	70	37	26	30	56
Nick Michaluk	69	74	13	33	46
George Swarbrick	69	6	11	30	41
Ray Cyr	69	4	11	24	35
[illegible]	57	35	10	25	35
Tom Thurlby	70	32	11	22	33
Dallas Smith	70	75	14	16	30
Garry Odrowski	70	114	9	20	29
Larry Lund	57	38	8	20	28
Jean-Marc Picard	70	104	3	13	16
Paul Jackson	44	32	0	8	8
Bob Perreault	69	42	0	1	1

LOS ANGELES

	GP	Pen.	G	A	Pts.
Norm Johnson	69	39	28	50	81
Brian Smith	69	75	30	51	81
Willie O'Ree	70	35	31	37	68
Leo LaBine	38	42	16	37	53
Warren Hynes	68	26	18	34	52
Harold White	69	46	15	26	41
Gordie Vejprava	70	37	19	23	42
Marc Boileau	69	42	17	22	39
Lloyd Haddon	65	17	7	28	35
Howie Young	69	227	10	20	30
Camille Bedard	70	34	3	27	30
Gordie Haworth	47	13	7	18	25
Jack Evans	69	91	7	13	15
Harley Hotchkiss	61	99	3	12	15
Stan Maxwell	39	29	8	4	12
John Hendrickson	14	12	2	4	6
Merv Furyluk	14	8	1	1	2
Jack McCartan	22	24	0	3	3

GOALKEEPERS

	GP	SS	SO	GA	Ave.
Charron, Portland	1	32	0	2	2.00
McLeod, Seattle	65	1610	5	183	2.83
Bolvert, Vanc.	10	280	1	28	2.80
Gray, Seattle	5	146	0	14	2.80
Head, Portland	30	1356	3	138	3.06
Millar, Victoria	68	1979	4	208	3.14
Kelly, Portland	19	573	0	41	3.21
Villemure, Vanc.	39½	1601	2	111	3.36
McCartan, LA	32	931	1	1122	3.81
Norris, LA	28	1118	1	146	3.84
Perreault, SF	68½	1915	0	208	3.92
Smith, Victoria	7	232	0	30	4.29
Guy, SF	1½	68	0	10	6.60

During its April campaign the Canadian Cancer Society seeks $4,711,175 to finance its three-fold program of research, public education and services to cancer patients.

Taylor

Exhibition Baseball

Los Angeles (N) ..... 010 130 001— 6 8 0
Philadelphia ..... 000 102 000— 3 11 4
Osteen, R. Miller, (8), Peranoski (9) and Roseboro; Bunning, Wise (4), Wagner (6), Mahaffey (8) and Triandos. Home Runs: Los Angeles—W. Davis; Philadelphia—Allen.

Baltimore ..... 000 000 000— 0 6 1
Pittsburgh ..... 021 000 03x— 7 11 0
Pappas, Knowles (2), Vineyard (7) and Brown, Lau (8); Sanders, Blass (4), T. Sisk (7) and Pagliaroni.

Detroit ..... 000 001 110— 3 10 0
New York (N) ..... 004 000 00x— 4 13 2
Wickersham, T. Fox (7) Gladding (8) and Freehan; Bouchee, Lary (8) and Cannizzaro, Berra (8).

Washington ..... 400 000 001—11 11 1
Kansas City ..... 013 000 200— 6 10 1
Narum, Kline (8) and Brunsley; Dickson, Santiago (2), Sanders (8) and Bryan, D. Edwards (7). Home Runs: Washington—Kirkland; Cunningham: Kansas City—Gentile.

St. Louis ..... 400 010 400— 9 8 0
Chicago (A) ..... 000 002 00x— 2 13 0
Gibson, Humphreys (7), Cuellar (7), Schultz (7) and Uecker; Smith (8); Buhardt, Locker (4), Lisenbee (7) and Romano. Home Runs: St. Louis—Gagliano, Brock; Chicago—Ward.

Cincinnati ..... 021 001 010— 4 7 0
Minnesota ..... 000 000 000— 0 3 0
McCool, Arrigo (6), Davidson (9) and Coker; Boswell, Stigman (6), Fisher (9) and Bailey. Home Runs: Cincinnati—Pinson.

Los Angeles (A) ..... 000 021 200— 5 13 0
Seattle (PCL) ..... 000 021 000— 3 6 0
Lopez, Locke (3), Keino (8), Lemaster (6), Plche (8) and Rodgers, Roof (7); Galecroid, Thomas (3) Turner (7) and Egan, Bates (7).

Table Tennis Kings Bring Own Table

Canadian and B.C. table tennis champions will play a series of exhibition matches in Victoria Saturday. And they're bringing their own table with them.

Canadian champ Klaus Katzenmeier, Vancouver, and Larry Lee of Vancouver, B.C. and western champion, will square off at Sir James Douglas School Saturday afternoon at 1. They'll bring their special table on the top of a car.

Chadmir Madhosingh and two juniors, W. Chan and J. McLennan, also will take part.

Matt Padevliet, B.C. Table Tennis Association president also will be on hand. He will conduct a meeting with members of the Victoria club at the Strathcona Hotel tonight at 9:45.

Senior Pair Keep Buttons

Moke Morgan and Clare Mitchell have retained possession of the city senior golf buttons by turning the challenge of Gorge Vale clubmates Ray Spouse and Jack Brown at the 15th green at Royal Colwood.

Mitchell and Morgan will make their ne.. defence on their home course, meeting clubmates Chris Archer and Jack Clark.

Leafs Work, Totems Rest

Pilous Calls on Bobby Taylor

By ERIC WESSELBY
(Colonist Staff Reporter)

SEATTLE—"Once these fellows get it into their heads, they'll win this series," Victoria Maple Leaf coach Rudy Pilous remarked during a workout here yesterday.

Pilous was somewhat disenchanted with Leafs' performance in losing to Seattle Totems, 4-2, Wednesday night in the first game of the best-of-seven Western Hockey League semi-final playoff series. Second game will be played here tonight, with the series switching to Victoria for games Saturday and Tuesday.

"I'm going to dress Bob Taylor Friday," said Pilous, "but I'm not sure who'll sit out. I'm going to dress those who want to play, the rest can sit out."

While it was business as usual for Leafs, Totems, with a few exceptions, enjoyed the day off.

Near the end of Leafs spirited workout, Lou Jankowski suffered a slight nick under the right eye but it was not serious.

Only defenceman Bill Shvetz missed the workout as he rested a groin injury. He'll play tonight, however.

Shvetz, seated in the stands, drew envious glances from his hard-working mates.

Commenting on the four minor penalties assessed Sandy Hucul, Shvetz allowed that it was quite a change to have someone else on the team catching the referee's eye.

Seattle wasn't overly impressive in the opening win but Totems turned in a better defensive effort than Leafs.

Key to victory it seems, as far as Leafs are concerned, is stopping Guyle Fielder. The veteran centre, who figured in 15 Seattle goals against Leafs during the regular season, was in fine form Wednesday, personally, setting up two of the Totems goals.

Leafs received excellent goalkeeping from Al Millar and if he continues the fine work he could be the key to the series.

Golf Winners

Mrs. J. N. Anderson, with a net 74, won the silver division at the Royal Colwood Golf Club's ladies medal round Thursday. Mrs. H. Matthews won the bronze with a net 77 and Mrs. A. T. Williamson the C division with net 83.

Young Seal Gets Vote

SEATTLE (UPI) — The outstanding Western Hockey League rookie for the 1964-65 season is George Swarbrick of the San Francisco Seals. He wins $300.

Swarbrick, a former Saskatchewan junior league player and member of the 1964 Canadian Olympic squad, was selected by payers of the league. He received 72 more votes than runner-up Rollie Wilcox of the Victoria Maple Leafs. Bobby Taylor, a defenceman with Victoria, was the only other first-year man in the league.

CAR RADIOS
Complete Stock of CUSTOM Radios for All Cars
NEW . . . RECONDITIONED
SUBSTANTIAL SAVINGS
Dealer Inquiries Invited
CAR RADIO CENTRE
636 SARGENT AVE., WINNIPEG 3, MAN.
WESTERN CANADA'S LARGEST

IF IT'S TIRES IT'S OK TIRE
2068 DOUGLAS STREET

SEE THE SPORTS CAR OF THE YEAR
PONTIAC TEMPEST G.T.O.
Now on Display at
Empress Motors LTD.
900 FORT at QUADRA EV 2-7121

HUMBER'S
SPRING GOLF SALE

Gene Sarazen
FAMOUS
Gene Sarazen "STROKEMASTER" CLUBS
(CHARGE 'EM) OPEN TILL 9 P.M. FRIDAY
(DESIGNED BY THE SQUIRE)
THE WOODS (Swing-Weighted)
Bronze finish STRATA-BLOC woods designed by Gene Sarazen—made by Wilson. Green and black calfskin REMINDER GRIPS, gleaming chrome step-down shafts. Set of 3 (1-3-4). Value $56.00. $39.88
THE IRONS (Registered)
Matching the woods. Double flange blades, sand blasted face. DYNA-POWERED shafts, REMINDER GRIPS. Set of 5 (3-5-7-9-putter). Value $62.00. $42.88
Set of 8 (2 to 9). Value $98.00. $69.88

Spalding and Wilson Golf Bags Near ½ Price

	Reg.	SALE
Heavy Canvas Bags	$12.00	$6.40
Vinyl Bags	$18.00	$9.88
14-Compartment Bags	$39.95	$17.88
Leather and Vinyl Combination	$40.00	$22.88
Spalding Leather Bags	$100.00	$59.88

SPALDING AUTOMATIC FOLDING GOLF CARTS $18.50
SARAZEN "STROKEMASTER" GOLF BALLS
SPECIAL PURCHASE— Value $14.75. Doz. $8.50
TRADE IN YOUR OLD CLUBS OR BAG
HUMBER'S of Bastion Square
SPORTS DEPT.

Winnipeg Dropping Pan-Am Games?

WINNIPEG (UPI) — Thirteen members of Winnipeg's 1967 Pan American Games Society have threatened to resign Monday if financial arrangements were not completed for the cost of the games.

The resignation threat coincided with a notice of motion presented to city council that Winnipeg withdraw as host city for the games.

Earlier, the society president W. Culver Riley announced his resignation but bowed to pressure and agreed to give the subject a little more time.

The estimated deficit on the games is slightly more than $3,000,000.

The latest commitments have the federal government putting up $1,250,000, the Manitoba government another million and the cities of Winnipeg and St. James footing a half-million dollar contribution.

However the majority of sister cities and municipalities that make up metropolitan Winnipeg have refused to give the project financial support.

Test Match Ends Drawn

PORT OF SPAIN (Reuters)—The second cricket Test between the West Indies and Australia dragged to a draw here Thursday.

The West Indies batted all the final day, taking its second innings overnight score of 125 for one to 386 all out by the close.

Scores: West Indies 429 and 386. Australia 516.

The West Indians are one up in the five-match series, having won the first test.

Head Ref Udvari?

KITCHENER, Ont. (CP)—National Hockey League referee Frank Udvari of Kitchener said Wednesday he has been approached about replacing Carl Voss as the NHL's referee-in-chief next season. But no decision has been reached, he said.

Voss is retiring as the NHL's head official at the end of this season.

AN INVESTMENT IN GOOD TASTE!
The Mark of a Man on the Go!
Impeccably tailored by Robertson Clothiers, a Glenguard suit gives a lift to your life . . . Puts you at ease in any company. For the widest choice of spring patterns, shades and fabrics, see our outstanding selection now $89.50
Jim Robertson LTD.
755 Yates 383-5412 One Hour Free Parking CLOTHIER

MERCURY MARINE SALES & SERVICE
BOAT-A-RAMA SALE 1965

OWENS, CUTTER and CRESTLINER
FIBREGLAS and ALUMINUM
combined with the World's No. 1 Outboard MERCURY, packaged together at SPECIAL BOAT-A-RAMA PRICES!
PLUS—DURING APRIL—FREE
2 Ta-Pat-Co Life Preservers
2 Paddles and Boat Numbers on Every Boat Sale!

READY FOR A NEW OUTBOARD MOTOR?
Then, try our deal. It will probably be THE BEST ON VANCOUVER ISLAND!

EXAMPLE PACKAGES:

CRESTLINER MUSTANG, Fibreglas, 13'6" runabout complete	$ 819.00
'65 MERCURY, 20-h.p.	536.00
'65 WISCOT Tilt Boom Trailer	189.00
Reg. Price	$1544.00
BOAT-A-RAMA PRICE	$1395.00
CRESTLINER 12' Aluminum	$ 259.00
'65 MERCURY, 6-h.p.	333.00
	$ 592.00
BOAT-A-RAMA PRICE	$ 545.00

31 NEW BOATS IN STOCK, 12' to 19'. Special Prices on each package deal! Trades welcome! Terms to fit your budget.
OWENS 13' RUNABOUT, fibreglas, complete with CONVERTIBLE TOP, lights, steering and hardware. Reg. $1395.00. BOAT-A-RAMA PRICE $1195
CUTTER 12' RUNABOUT, fibreglas, complete with CONVERTIBLE TOP, lights, steering, and hardware. Reg. $945. BOAT-A-RAMA PRICE $849

WE HAVE THE QUIET ONES

NEW 1965 MERCS

BOAT-A-RAMA BUYS!
OWENS 13' RUNABOUT
Complete with de luxe windshield, lights, steering and hardware. De luxe back to back seats. THE BUY FOR '65 $765
CRESTLINER 14' SUPER SEAMAN
Aluminum painted de luxe model with 24" deck! BOAT-A-RAMA SPECIAL $449

MERCURY MARINE
(Division of Hayfair Motors Ltd.)
736 CLOVERDALE AVE. 385-8928
OPEN THURSDAY AND FRIDAY TILL 9 P.M.
"HOME OF THE WORLD'S NO. 1 OUTBOARD!"

Entries, Selections

Golden Gate Race Results

THURSDAY RESULTS

First Race — $2,000, claiming, maiden three-year-olds, six furlongs:
Edward Smith (Yanez) $3.40 $3.80 $3.00
Aid (J. Baze) 5.80 4.40
Caldwell's Trick (Sanchez) 5.20
Also ran: Tupanos, Friar Culleton, Toni Pos, Gaelic Ocean, Mia Sorella, Sunday Session, Vicks Way, Eight Sharp, Reverse Victory. Time 1:13 1-5.

Second Race — $2,500, claiming, four-year-olds and up, fillies and mares, six furlongs:
Belle Khobar (Trevino) $10.40 $4.40 $3.60
Quick Tide (Craswell) 4.80 4.20
Solid Faith (M. Valenzuela) 6.80
Also ran: Scotch Fog, Nashuna, Zeena Carol, Glory Eyed, War Capitolwa, Trader Sal, Chaney. Time 1:12 4-5.
Daily double paid $33.60.

Third Race — $2,000, claiming, maiden three-year-olds, six furlongs:
Cookson (Longden) $7.60 $5.20 $3.80
Teds Pet (Ross) 11.40 7.00
Darnhill (Baze) 5.60
Also ran: Rock Honey, Satan Girl, Golden Bloom, Lynnies Steel, Legal Notice, Jubie S., Big Nick, Electrobel, Beverlcle. Time 1:13.

Fourth Race — $2,000, claiming, four-year-olds and up, six furlongs:
Skyscouna (H. Moreno) $9.80 $4.20 $2.80
Blond Brother (Ross) 6.40 4.00
Little Next (Baze) 3.20
Also ran: Sure Man Sure Our Rights, Mr Tony, Al The Yank. Time 1:10 4-5.

Fifth Race — $2,200, claiming, three-year-olds, six furlongs:
Neotim (Hall) $8.80 $2.80 $2.40
Alticus (Burns) 4.40 3.20
Colonel Mel (Baze) 3.40
Also ran: Court Regards, Kee Chee Lite, Casey Steel, Legal Lee, Don Guerrero, Oxarch. Time 1:12.

Sixth Race — $2,000, claiming, three-year-olds, fillies, six furlongs:
Song Leader (Vizcaino) $15.20 $8.40 $6.60
Madoo (M. Valenzuela) 10.00 6.20
Every Breeze (Hall) 3.40
Also ran: Queen Ruler, Nestiquette, Spor O Time, City Weather, Call To Glory, Spotted Miss. Time 1:11.

Seventh Race — $2,000, claiming, four-year-olds and up, one mile:
Barnet 2nd (Harmatz) $9.20 $4.60 $3.00
Tumulto (Ross) 7.40 5.00
Marks Cover (Sanchez) 4.80
Also ran: Steer, Nusy, King's Tonka, Jewarno. Time 1:37 2-5.

Eighth Race — $4,000, allowances, four-year-olds and up, fillies and mares, one mile:
Dawn O'Shay (Harmatz) $10.80 $6.20 $5.20
Buena Voluntad (Trevino) 25.60 10.60
Kell (Sanchez) 5.60
Also ran: Khal Irvland, Comeflywithme, Nashville Light, St. Patrick Miss, Final Step. Time 1:37 1-5.

Ninth Race — $3,000, allowances, four-year-olds and up, one and one-quarter mile:
Quake Proof (Church) $12.00 $5.20 $3.80
Toms Jimyjohn (Hall) 3.60 2.80
Salty Jones (Jennings) 3.80
Also ran: Count Glitter, Justleiero 2nd, Tushar, Reading Britches. Time 2:04 1-5.

OVERNIGHT ENTRIES

FIRST RACE — $2,000, allowance, maiden 3-year-old fillies, 6 furlongs:
Twendi (E. Burns) 118
Classic (R. Merrill) 118
Irish Pie (A. Maese) 118
Moxnoscop (M. Valenzuela) 118
Dels Choice (A. Perez) 118
Timetoflirt (P. Moreno) 114
Elena (D. Ross) 118
Social Miss (F. Pacheco) 114
Excellant Miss (J. Longden) 118
Clemalda (J. Baze) 114
Taffy Tail (D. Hall) 118
Sharp All (D. Long) 114

SECOND RACE — $2,100, claiming, 3-year-old fillies, 6 furlongs:
Rim O'Rullah (T. Nakagawa) 114
Puzzaura (P. Porter) 112
Artesnita (P. Moreno) 114
Park's Queen (C. Tohill) 114
Seventh Heaven (D. Whited) 117
Star Countess (D. Ross) 114
Joyful Return (A. Maese) 114
T'Sing Ming (W. Harmatz) 114
Josla (W. Fleming) 107
Encounter (F. Costa) 114
Moon Mistress (J. Longden) 114

THIRD RACE — $2,500, allowance, maiden 3-year-old fillies, 5 furlongs:
Pert-Polly (F. Pacheco) 117
Whirling Wave (W. Fleming) 112
Honeymooner (P. Moreno) 117
Jewel Tree (W. Harmatz) 117
Seems Quick (D. Hall) 117
Osharye (J. Rugger) 117
Someiody Who (A. Maese) 117
Come On Ma (S. Trevino) 117
Silky Sal (G. Brinzen) 112
Gamble Girl (T. Nakagawa) 117
Skyia (D. Ross) 117

FOURTH RACE — $3,000, allowance, 3-year-olds, 5 furlongs:
Hello Holly (T. Nakagawa) 113
Hooby Shoes (D. Ross) 118
Poet Road (J. Baze) 118
Migville (E. Burns) 118
a-Little Corporal (J. Longden) 113
a-Pugwash (W. Fleming) 110
Fleet Hand (D. Hall) 118
a-Entry

FIFTH RACE — $2,200, claiming, 3-year-olds, 1 1/16 miles:
Paris New York (J. Rugger) 117
Benempt (F. Costa) 115
Sleepy Mary (H. Moreno) 109
King Jay (J. Longden) 120
Magic Hare (D. Whited) 117
Vasale (M. Valenzuela) 110
Zipscoop (M. Yanez) 118
Chalktoe (W. Harmatz) 114

SIXTH RACE — $2,800, claiming, 3-year-olds, 1 mile:
Sonnys Love (A. Maese) 114
Symi (D. Hall) 114
Master Lark (S. Trevino) 114
Mr. Fitch (J. Baze) 114
Royal Actor (W. Fleming) 110
Lady Peggy (H. Moreno) 109
Prince O'Turf (W. Harmatz) 114

SEVENTH RACE — $3,000, allowance, 3-year-old fillies, 6 furlongs:
Casy's Honey (S. Trevino) 112
Orbitis Belle (J. Longden) 118
Carol Denise (M. Yanez) 112
Bushy Bunnie (D. Ross) 112
Raiya Begum (E. Burns) 112
Battement (D. Hall) 112
Primer Amor (J. Baze) 118

EIGHTH RACE — $4,000, allowance, 4-year-olds and up, 1 mile:
Mixed Up Kid (R. Merrill) 112
Encore Per (D. Whited) 117
Private Charter (D. Hall) 120
Kris U. (J. Lambert) 120
Trident Jet (M. Yanez) 117
Ramant (M. Valenzuela) 115
Bias II (D. Ross) 120

NINTH RACE — $2,000, claiming, 4-year-olds and up, 1 mile:
Sharon R. (M. Yanez) 110
Prosperous (F. Costa) 112
Calm Lea (F. Pacheco) 112
Good Start (S. Trevino) 112
Shelly's Deane (A. Maese) 120
Boat Boss (J. Van Lom) 107
Clear Answer (D. Long) 112
Bazuco II (J. Craswell) 112
Joey S. (B. Jennings) 112
Young Man (J. Baze) 112
Equal Ray (J. Van Lom) 107

Selections

1—Moxnoscop, Taffy Tail, Elena.
2—Seventh Heaven, Encounter, Star Countess.
3—Come On Ma, Honeymooner, Silky Sal.
4—Hello Holly, Little Corporal, Migville.
5—King Jay, Chalktoe, Magic Hare.
6—Lady Peggy, Sonnys Love, Prince O'Turf.
7—Raiya Begum, Orbit's Belle, Carol Denise.
8—Private Charter, Trident Jet, Mixed Up Kid.
9—Shelly's Deane, Prosperous, Boat Boss.
One best: SHELLY'S DEANE.

Final Set

Combination Soccer League winds up Saturday with the Trafalgar Cup final between Rangers and Hotspurs. The game will be held at Heywood Ave. Park, starting at 10 a.m.

First Round Matches

Draw for first-round matches in the annual Vancouver Island Open golf championships, to be played at Uplands Sunday:

CHAMPIONSHIP

R. MacLeod (V) vs J. Farlow (GV).
B. Brooks (GV) vs A. Fulton (GV).
R. Kerr (RC) vs D. Mann (GV).
R. Ross (RC) vs M. Grass (CH).
L. Carroll (GV) vs L. Kerr (RC).
G. Whan (Cow) vs D. Munn (CH).
A. MacLeod (GV) vs G. Pellow (U).
U. Allen (RC) vs D. Peden (U).
D. Pantelichs (GV) vs R. Boden (Mt. B).
K. Zwick (GV) vs J. Neilson (GV).
R. Bishop (U) vs W. Wightman (GV).
H. Jacobsen (Ard) vs B. Paterson (GV).
V. Trapp (V) vs W. Wakeham (GV).
R. Harrington (CH) vs M. Kolb (Cow).
G. Murphy (GV) vs E. Beauchemin (Ard).
D. Munro (V) vs D. White (Cow).

HANDICAP DIVISION

J. Hall (GV) vs Ron Hunt (U).
E. Zwick (GV) vs H. McWhirter (GV).
J. Morgan (RC) vs L. Sutcliffe (GV).
R. Malcolm (RC) vs G. White (GV).
G. Taylor (U) vs R. Scott-Monteriefi (V).
D. Naysmith (GV) vs M. Ott (GV).
L. Palmgren (GV) vs E. Oliver (GV).
M. Perks (U) vs M. Vollett (GV).
J. Scott (RC) vs G. Lockhart (GV).
H. Panteluk (GV) vs F. Barradell (RC).
A. Curran (GV) vs C. Heggie (U).
G. Murrell (GV) vs. DeSilva (GV).
G. Cameron (GV) vs A. McCabe (U).
W. McDonald (GV) vs C. Soberg (GV).
C. Bryan (GV) vs W. Cameron (GV).
W. Spaven (CH) vs T. Peet (V).

Canadian Hopeful In Florida Derby

MIAMI (CP)—Flyalong, Canada's best hope to succeed Northern Dancer as king of the current crop of three-year-olds, takes his third run at some of his most prominent rivals Saturday in the 1½-miles $100,000-added Florida Derby.

A creditable fourth behind Native Charger in the Flamingo Stakes and fourth again behind Maribeau in the Fountain of Youth, the colt owned by Tom Hays of Oakville, Ont., and Douglas Weldon of London, Ont., has yet to offer any convincing evidence that he's capable of repeating the Dancer's derby and Preakness victories.

But all the three-year-olds have been beating each other regularly this spring and the Canadian campaigner will have a four-pound pull in the weights this time over Native Charger, Maribeau and four other 1965 stakes winners in the probable field of 10.

U.K.'s Racehorses Fighting Epidemic

LONDON (AP)—The coughing epidemic that knocked almost a dozen horses out of the Grand National steeplechase last week has spread to about one-third of Britain's estimated 4,000 race horses, severely threatening the young racing season.

It already has upset the form of some of the major scheduled meets and if it follows its geographic course and spreads to Ireland, as expected, it could spoil Irish hopes in such big races as the Derby and the Oaks in June.

DELAY SUGGESTED

Several trainers suggested Thursday that the flat racing season, which got under way only nine days ago, should be cancelled for two weeks to help check the spread of the disease, known as equine influenza.

But a spokesman for The Jockey Club, the British flat racing authority, said that "if there are runners at all at a race meeting, the meeting will take place," he added:

Newmarket, Suffolk, headquarters of British racing at this time of year, is one of the hardest - hit areas, accounting for nearly half the total casualties despite intensive precautions, including the spraying with disinfectant of all stables and saddling stalls.

Capt. Boyd Rochfort, the Queen's trainer, said all 50 horses in his stables there are down with the cough.

The equine sickness is far more infectious than the human variety of influenza. The symptoms are coughing, running nose and high temperature for 10 days or more. An attack keeps a horse off the track at least three weeks.

Eighty per cent of the money used by the National Cancer Institute of Canada for cancer research comes from voluntary contributions to the Canadian Cancer Society.

LUMBAGO
BACK-ACHE • LAME BACK
When your back is stiff and painful so it is hard for you to stoop or bend, take the remedy that has brought relief to thousands—TEMPLETON'S T-R-C's. Don't suffer a day longer than you have to. Get T-R-C's today. Only 85c and $1.85 at drug counters everywhere.
For extra fast relief, use Templeton's FLAME-Cream Liniment in the roll-on bottle externally, while taking T-R-C's internally. FLAME-Cream, $1.25. 763-8

NEW Park Lane 10
Corby's soft, smooth, true Canadian whisky. Aged 10 years in wood. Now available. Worthy companion of Corby's fifteen year old Park Lane.
This advertisement is not published or displayed by the Liquor Control Board or by the Government of British Columbia

COAST TO COAST Woolco DEPARTMENT STORES
LOW IN PRICE!
HIGH IN QUALITY!
HELINAMAT SLIDE PROJECTOR
Relive all those wonderful occasions again and again with the living effect of slides shown with this precision-constructed projector. Features: a 300-watt projector, high quality 2.8 projection lens, magnifying slide number indicator and all-metal construction.
Woolco Low Price 34.86
REMEMBER A ROLL OF FILM AT WOOLCO COSTS ONLY 1 CENT
BRING IN YOUR NEXT ROLL OF FILM TO WOOLCO FOR PRINTING AND DEVELOPING AND YOU'LL GET ANOTHER ROLL OF FILM FOR ONLY 1 CENT
FAST SERVICE QUALITY DEVELOPING LOWEST PRICES
This offer includes 116, 620, and 127, black and white
Open Monday to Friday 10 a.m. to 10 p.m. Saturdays 9 a.m. to 10 p.m.
TOWN & COUNTRY SHOPPING PLAZA
Douglas Street and Saanich Road

NORTH WEST TRUST COMPANY
Residential and Commercial Mortgage Loans
EDMONTON • CALGARY • VICTORIA • VANCOUVER
DAWSON CREEK • WINNIPEG

Jack Burgess is shown checking the merchandise for the grand opening of his newly expanded store for men and women, on Oak Bay Avenue at Hampshire. The long established Fisher confectionery was acquired, the interior completely renovated and opened into the main Jack Burgess Store. Opening on Saturday there will be a gala event, with tea and crumpets served to visitors. Many handsome prizes will be offered, including shirts, slacks and items of sportswear for men and women.

FORD GALAXIE 500 2-DOOR HARDTOP

'65 FORD GALAXIE "500" 2-Door Hardtop. Full range of colors available in this sleek beauty priced from $3617
FORD GALAXIE 500 LTD 2-DOOR HARDTOP

'65 FORD GALAXIE "500" LTD. See this all new kind of Ford in our showroom now—Luxury down to the smallest detail. Priced from $4097
BUY NOW Through Victoria's FINEST auto-budget! Terms Tailored to YOUR SPECIFIC NEEDS
CANADA'S FINEST ROAD CARS ARE NOW IN FULL SUPPLY AND READY TO GO AT OLSON FORD ★★★★
Before you buy . . . check these big differences . . . 352 C.I.D. Thunderbird engine, Cruise-o-Matic dual range automatic, large wheel base with the revolutionary perimeter frame . . . no other car has all these features. Drive one today . . .

FORD COUNTRY SQUIRE
'65 FORD GALAXIE Country Squire. The big, brawny and beautiful station wagon built to carry heavy loads, yet still offering a smooth, silent ride — Which is BIG NEWS in the '65 Ford. Priced from $3920
DRIVE A WINNER OLSON—FORD
YATES AT COOK "THE ADDRESS OF AUTOMOTIVE LEADERSHIP IN VICTORIA" 384-1144

Old Soldiers Honored

Veterans of the Battle of Kitchener's Wood—April 22, 1915—have been invited to a commemorative service with members of the Canadian Scottish Regiment (Princess Mary's) on April 25.

The regiment will be on a training scheme at Albert Head at the time and has arranged transportation from the Bay Street armory and lunch at the camp for the veterans of the action in the second Battle of Ypres in which the regiment distinguished itself.

An open air service will be conducted by Major J. W. L. McLean, regimental chaplain, and later the veterans will watch the young soldiers train.

Veterans planning to attend should contact S.Sgt. Michael Ball at the Bay Street armory or Major David Coell, GR 9-6832.

B.C. Firm Gets Expo Job

A B.C. architectural firm has been awarded a $1,000,000 contract for the design of two buildings on the Montreal World's Fair grounds.

Erickson - Massey Architects, of Vancouver, has been selected to carry out the design of the fair's theme pavilions, "Man and His Community," and "Man and His Health."

QUALITY is the KEYNOTE in the JACK BURGESS STORE
Congratulations to the Management on It's Growth and Expansion
MARJORIE HAMILTON LTD.
Vancouver, B.C.

HERE'S WISHING SUCCESS TO
JACK and JOAN BURGESS
in Their Modern Expanding Store
KORET
OF CALIFORNIA (Canada) LIMITED
SPORTSWEAR . . . KNITWEAR

SYMAX
GARMENT COMPANY
Takes This Opportunity to Wish
JACK BURGESS
Continuing Success in His Modern Store

We Are Proud to Say
TONY DAY SWEATERS
are included in the fine displays at the
JACK BURGESS STORE
Our Heartiest Congratulations on the Expansion
KEITH DAY LIMITED
Waterloo, Ont.

EXPANSION IS GOOD TO SEE!
and Especially in the Case of
THE JACK BURGESS STORE
GOOD LUCK FROM
LOUNGE FASHION CLOTHES LTD.
Vancouver, B.C.

BEST WISHES TO JACK BURGESS
from
McGregor
Quality Socks for Men and Boys
Toronto, Ont.

START THE DAY RIGHT
in Comfortable and Long-Wearing
STANFIELD'S UNDERWEAR
Complete Stocks on Hand at all Times at
JACK BURGESS MEN'S WEAR
STANFIELD'S LIMITED
Truro, Nova Scotia

EARLY SUCCESS TO
THE JACK BURGESS STORE
from
LUIGI MANUFACTURING CO.
Montreal

CONGRATULATIONS JACK BURGESS
MAJESTIC NECKWEAR LTD.
Montreal

CONGRATULATIONS
to
JACK BURGESS
on His Latest Expansion of a Modern Store
ALJEAN
OF CANADA LTD.
Vancouver, B.C.

DAY'S
CANADAY'S is proud to have its famous HOYSTERS* and HIPSTERS* in the popular
JACK BURGESS Men's Wear Department
Congratulations to
JACK BURGESS MEN'S & LADIES' WEAR
on its growth and its powerful acceptance by the most important people in the world — its customers!
CANADAY'S apparel, ltd.
MOOSE JAW, SASKATCHEWAN

BEST WISHES TO
THE JACK BURGESS STORE
on Their Expansion
DRAPESHIRE CLOTHES
Ready-to-Wear and Tailor-Made
• SUITS
• SLACKS
• TOPCOATS
• JACKETS
• FORMAL WEAR
Makers of Men's Fine Clothing

LOOK!
another good place to shop for
Forsyth
Maker of Canada's Finest Shirts
It gives us particular pleasure to be associated with
JACK BURGESS
MEN'S AND LADIES' WEAR
OAK BAY AVENUE at HAMPSHIRE
And we think you'll find pleasure shopping there! The mark of a good shop is good merchandise. And Jack Burgess will be stocking a large number of items by Forsyth—the name that has stood for the finest in quality men's wear for many years.
Shop at JACK BURGESS' for Forsyth
Shirts • Ties • Leisure Shirts • Jewelry • Pajamas • Shorts • Handkerchiefs
"NO ONE EVER REGRETTED BUYING QUALITY"

BEST WISHES
For Your Expansion
from
KLEIN
MANUFACTURING CO.
Montreal
Makers of Quality Cotton Sleepwear

GOOD LUCK
JACK BURGESS
on Another Step Forward
ORIGINAL BLOUSE
CO. LTD.
Vancouver, B.C.

And of Course You'll Find the Name
EXQUISITE FORM
LIMITED
At The JACK BURGESS STORE

CURRIE
HICKOK
BELTS • JEWELLERY
WALLETS • GIFTS
congratulations to
JACK BURGESS
MEN'S AND LADIES' WEAR
FROM E & S CURRIE LIMITED, TORONTO, CANADA

Cole
of California (Canada) Ltd.
Congratulations
JACK BURGESS
ON A SMART AND GROWING STORE!

GOOD LUCK TO
JACK BURGESS
in His Expanding Store
VAGDEN
HOSIERY MILLS

GOOD LUCK TO
JACK BURGESS
in His Growing Store
IMPERIAL PANTS
COMPANY LIMITED
Montreal

SUCCESS TO THE
JACK BURGESS STORE
From the Makers of
DALKEITH SWEATERS
and Matching
COLOR CRAFT SKIRTS

Congratulations and Best Wishes to
JACK BURGESS
and His Entire Staff
on the New Expansion of His Store
PRINCE CLOTHES
and
CORNWALL PANTS
Cornwall, Ont.

Congratulations and Best Wishes
to
JACK BURGESS
Where You Can Buy the Famous
GG
Brand Clothes

EXPANSION OF THE FRIENDLY SHOP YOU KNOW
2 NEW DEPARTMENTS IN A MODERN STORE
NOW OPEN — OAK BAY AT HAMPSHIRE

JACK BURGESS

We have taken over the premises next door, completely renovated and modernized them, joined them to our present store to give more room for you and our new departments . . . to give even better service and selection.

. . . Something new has been added . . .

Visit our TEMPO SHOP for boys and young men . . . our PETITE SHOP for young ladies . . . the "Real Mint" styles that are right for 'teen men and girls, for students in college or Hi.

JOAN BURGESS

MEET THESE SPECIALISTS IN SERVICE

BERT KENT
Manager, Boys' and Young Men's Dept.

PHYLLIS LINDSTROM

ELEANOR KENT

ANNE HEARS
Tailoress

RICK BURGESS

Come to the PARTY . . .
Tea and Crumpets served all day Saturday! FREE COKES, TOO! See for yourself the new, smart store . . . the selection and the fashions. Be our guest . . . browse at leisure.
WIN A PRIZE
Between now and April 17th you can enter for one of the many handsome prizes offered — Suit, Slacks, Shirts and many other prizes. No need to purchase . . . just fill out a form.

BRAND NAME—QUALITY MERCHANDISE
IN EVERY DEPARTMENT
Whether it's made-to-measure suits, sportswear, ladies' dresses, suits or coats . . . you'll find the right style, the right quality at the right price. The big selection displayed includes fashions for every age, adults and teen-agers, too . . . yes, and you'll find petite to half-sizes as well.

JACK BURGESS
MEN'S AND LADIES' WEAR
"Behind The Tweed Curtain"
2281-5 Oak Bay Ave. at Hampshire

City Artists' Showplace

By INA D. D. UHTHOFF

A new cultural centre has now been added to Victoria with the opening of the McPherson Playhouse.

This has been publicized widely enough not to require repetition from me, but I would like to consider it as a very valuable addition to the development of painting and the graphic arts in the city.

It should not in any way conflict with the aims or achievements of the Art Gallery of Greater Victoria, as it will provide an outlet for the local painter, which has long been a pressing need.

A city art gallery must concern itself with international exhibitions of the highest order propurable with available funds and generous financial support from patrons, membership dues and other sources.

To provide the necessary space to feature smaller and possibly more frequent exhibitions of the work of local painters, sculptors and craftsmen, would require more wall and floor space than is available at the Art Gallery.

Starting with the showing of work by local artists to accompany the recent opening of the Playhouse, the program is now being followed up by the committee of the Spring Flower Festival to feature an open exhibition, with entries accepted from all artists, both professional and amateur, in the Greater Victoria area. Their work will be displayed at the Playhouse April 13 to 17, under the auspices of the Victoria Chamber of Commerce.

There has been some criticism from artists and others of the adequacy of the lighting for showing paintings at the Playhouse.

But to get around the difficulty, the Playhouse would be open to the public only during daylight hours. The lighting is excellent then.

Talking with Erline Campbell, 460 Kingston, in his office at City Hall is Victoria Mayor R. B. Wilson, who proclaimed that April 12 to 18 will be known as Easter Seal week. Erline represents crippled children who will be aided by contributions to the Easter Seal Fund.—(W. A. Boucher)

ROYAL
SUN., 3 p.m., April 4
MON., 8:30, April 5

STARRING DWIGHT PELTZER MASTERFUL PIANIST
Victoria's Fine Symphony Concludes a Most Successful Season
With Another of Its Fine Concerts, Mueller Conducting
BEETHOVEN . . . Egmont Overture, Op. 84
BARTOK . . . Piano Concerto No. 3
DVORAK . . . Symphony No. 5 in E minor (New World)
GET YOUR TICKETS NOW
Eaton's Symphony Box Office, EV 2-7141.
$1.75, $2.50, $3.00, $3.50.

APRIL 1, 2, 3 — 8:30 P.M.
APRIL 3 — 2:30 P.M.
THE PLAYHOUSE THEATRE COMPANY OF VANCOUVER PRESENTS

A SMASH HIT MUSICAL COMEDY
Starring B. M. HUGHES AND BARBARA JAY
Directed by MALCOLM BLACK
PRICES: Thurs. Eve. and Sat. Mat. $2.00, $2.50, $3.50
Fri. and Sat. Eve. $2.00, $3.00, $4.00
STUDENTS—$1.50 — One hour prior to curtain time on Thurs. Eve. and Sat. Mat.
The McPherson Playhouse
386-6121

CRYSTAL GARDEN
PUBLIC SWIMMING
FRIDAY 12:30 to 5:00 and 6:00 to 9:30
SATURDAY 10 a.m. to 9:30 p.m.

IT'S THE GREATEST!
★ BILLY FOSTER ★ NIGHT
Sat., April 3rd., 8 p.m.
ESQUIMALT SPORTS CENTRE
MEET—
BILLY FOSTER
SEE—
For the First Time in Victoria
Rear-Engined Indianapolis Race Car
HEAR—

Howie Vickers and The C-FUN Classics
Co-Starring
TOM NORTHCOTT AND DON CRAWFORD
DON'T MISS THIS BIG NIGHT
Dance! Shake! or Listen!
Admission: $1.50. Advance Tickets at Esquimalt Sports Centre

FRIDAY EVENING AND SAT., TOO!
Dine, Sing Along or DANCE to the Organ Stylings of JACK FOYER
Make Up a Party HAVE FUN . . $1.49 Special Menu
Every Fri. and Sat. 8 p.m. to midnight
Regular Dining Room Menus from 5:30 p.m. every day, plus the Char-Glo Broiler Steaks - Chops . . . Delicious . . .
Remember Our Business Luncheon 12 Noon till 2 p.m.
Gay 90's Room
Receptions Luncheons - Parties Reserve Now!
COLONIAL INN
270 Govt. EV 4-7151
"In the Parliament Buildings Area"

THE SECRET
JIM JOHNSON with Harry Aoki
3 Complete and Different Shows: 9:00, 10:00, 11:00
1417B Government Street Basement, Westholme Hotel
384-8781
"HOOT"—SUNDAY, 8:30
Tonite 8:30

JOIN THE "LIVELY SET"

TEEN and 20 SKATING
TONITE, 8 P.M.
MEMORIAL ARENA

NOT A SCENE CUT! NOT A WORD CHANGED!
IT'S HERE!
SHIRLEY MacLAINE PETER USTINOV RICHARD CRENNA
JOHN GOLDFARB, PLEASE COME HOME!
COLOR by DE LUXE CINEMASCOPE
Doors 1 p.m. Feature starts at 1:00 - 3:26 - 5:22 - 7:18 - 9:20
Last Complete Show, 8:55
Royal

NOMINATED FOR 7 ACADEMY AWARDS!
BETTE DAVIS/OLIVIA de HAVILLAND JOSEPH COTTEN

ADULT A new thrill from the makers of "Baby Jane"
"HUSH...HUSH, SWEET CHARLOTTE"
At 1:35, 4:05, 6:35, 9:00
Last Complete Show 8:35
CAPITOL

TILLICUM OUTDOOR
BOX OFFICE OPENS 7:30
TONIGHT and SAT. Only Cartoon at 8
Supervised Auditorium for Walk-ins
JERRY LEWIS
at his sensational best . . . a teen-age terror who scares nobody but himself
AS
THE DELICATE DELINQUENT
At 8:07

THE SENSATION-FILLED MOTION PICTURE THAT HAS SMASHED ALL RECORDS ALL OVER EUROPE!
FROM BALLET TO BURLESQUE
WORLD BY NIGHT
TECHNORAMA® TECHNICOLOR

For Your Dining Pleasure
Re - Opening
Tonight, April 2nd
★ MORE ELEGANT
★ COMPLETELY RENOVATED
★ ENLARGED DINING AREA
★ NEW, FULLY MODERN, STAINLESS STEEL KITCHEN
★ EXCELLENT FOOD
OPEN 5 - 10 P.M.
FOR RESERVATIONS 382-9171
CLOSED MONDAY
Dingle House RESTAURANT 141 GORGE ROAD

GEM THEATRE SIDNEY
"THE LEGEND OF LOBO"
A Disney True Life Adventure In Color
Also Disney Featurette "NATURE'S HALF ACRE"
Tonight at 7:45

ESQUIMALT SPORTS CENTRE
OPENING NIGHT
ROLLER SKATING TONIGHT
8:00 p.m.
DOOR PRIZES
SPECIAL PROGRAM
EVERYONE WELCOME
Over 200 Pairs of Boot Skate Rentals
MON., WED., FRI., SAT. and SUN.

NOW SHOWING
"THE PUMPKIN EATER"
Starring Academy Award Nominee ANNE BANCROFT
FLASH!
Anne Bancroft, just awarded Foreign Correspondents' Global Award for her role in "Pumpkin Eater."

Best Actress Award at the Cannes Film Festival!
ANNE BANCROFT - PETER FINCH and JAMES MASON
The Pumpkin Eater
Box Office opens 6:15
Complete Program at 7 and 9.
Feature at 7:10 and 9:10.
FAX Cinema

APRIL 5th - 10th
SEATTLE REPERTORY THEATRE PRESENTS
Twelfth Night
William Shakespeare
Directed by Stuart Vaughan
A magical fusion of fairy tale and low comedy. APRIL 5, 6, 7
Ah, Wilderness!
Eugene O'Neill
Directed by Thomas Hill
You'll chuckle at this warm, nostalgic story of an early American family.
APRIL 8, 9, 10
BOX OFFICE 10 a.m. - 9:30 p.m. 386-6121
STUDENTS! $1.50—one hour before curtain time on April 5 and 8, 8:30; April 7 and 10, 2:30.
Matinees on Wednesday and Saturday at 2:30 p.m.
Mon.-Thurs. Eves.: $2.00, $2.50, $3.50; Plus Wed. and Sat. Mats.
Fri. and Sat. Eves.: $2.00, $3.00, $4.00
THE SEATTLE REPERTORY THEATRE IS PRESENTED BY The McPherson Playhouse

HELD OVER 2ND BIG WEEK
ANOTHER VICTORIA PREMIERE
Plus NEWS, CARTOON and SHORT — COMMON MARKET —
OAK BAY
Adult Entertainment Only

LAUGHS AHOY . . . when the Carry on Gang go to sea and they see plenty.
EASTMAN COLOUR
CARRY ON JACK
BRITISH COMEDY
Doors 6:45 Complete Shows 7:00, 9:00 Feature 7:20, 9:20
2184 OAK BAY AVE.

THE UNITED STATES . . . THE TIME IS 1970 OR 1980 OR, POSSIBLY, TOMORROW! ! !
. . . THE SUSPENSE-PACKED STORY OF AN ASTOUNDING MILITARY PLOT TO TAKE OVER

Nominated for 2 Academy Awards!
Including
EDMOND O'BRIEN
for Best Performance by an Actor in a Supporting Role.
BURT LANCASTER
KIRK DOUGLAS
FREDRIC MARCH
AVA GARDNER
AT 9:00 P.M. ONLY
EDMOND O'BRIEN
JOHN FRANKENHEIMER-JOEL PRODUCTION OF
SEVEN DAYS IN MAY
Added Attraction! (At 7:55 p.m. Only)
DEAN MARTIN
"Who's Been Sleeping In My Bed?"
Panavision and Color
Atlas

ONE OF THE MOST BRUTAL, FIENDISH, SADISTIC, BLOODCURDLING COMEDIES OF OUR TIME!

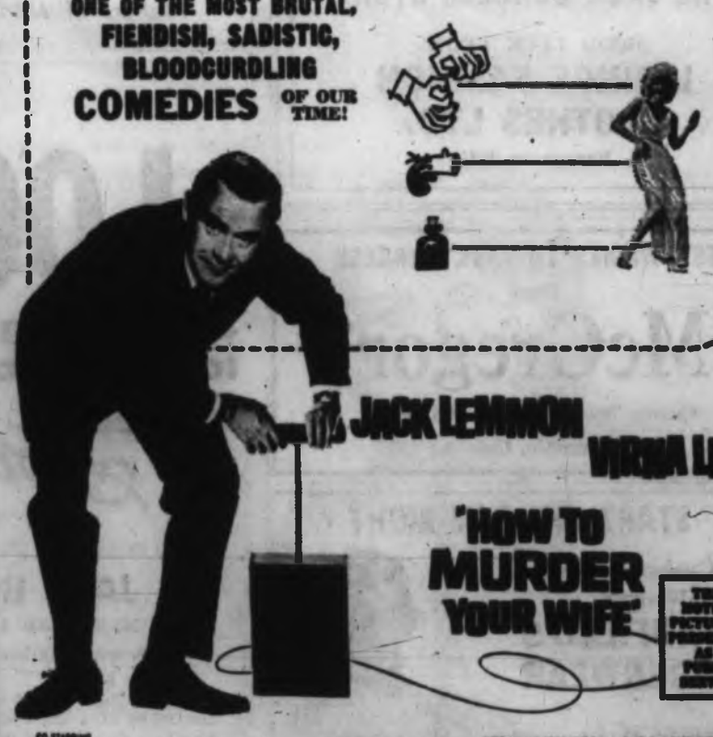

JACK LEMMON
VIRNA LISI
"HOW TO MURDER YOUR WIFE"
THIS MOTION PICTURE IS PRESENTED AS A PUBLIC SERVICE
CO-STARRING CLAIRE TREVOR EDDIE MAYEHOFF TERRY-THOMAS
WRITTEN AND PRODUCED BY GEORGE AXELROD
EXECUTIVE PRODUCER GORDON CARROLL
DIRECTED BY RICHARD QUINE
TECHNICOLOR
UNITED ARTISTS
DOORS, 1 P.M.
FEATURE 1:00 - 4:00 - 6:00 - 9:00
LAST COMPLETE SHOW, 8:00 P.M.
3RD WEEK!
ODEON
EV 2-0512 780 YATES
EXTRA!
DIAL "T" FOR FUN!
In Color

Pavilion Seized

NEW YORK (AP) — The World's Fair Corporation has seized the $3,000,000 Indonesian pavilion and posted police around the building.

The fair management said Wednesday the Indonesians had broken their contract by notifying the fair that they did not intend to participate in the exposition's second season, which starts April 21.

The fair, a non-profit, private-ly operated corporation, notified the Indonesian government that all its rights to the pavilion premises were "terminated."

HALT ORDERED

Indonesian President Sukarno—long at loggerheads with Washington—ordered his pavilion officials here March 12 to stop preparation to reopen this season in retaliation for "the open support given by the United States to the neo-colonialist project of Malaysia." Indonesia has threatened to crush the Malaysian federation, which it charges is sponsored by Britain as a device to retain her influence in Southeast Asia.

Before Sukarno stopped reopening preparations, officials of the pavilion had paid fully the rental charges for the fair's second and last scheduled season.

Commissioner General Hadi-dinto, in charge of the Indonesian pavilion, said its seizure "comes at a particularly delicate time, when Mr. Ellsworth Bunker is trying to bring about better relations between our two countries."

Saanich Will Hire 10 More Policemen

Saanich police force is to be increased in strength by nearly 30 per cent following a decision Wednesday night by Saanich police commission.

The commission approved the hiring in 1965 of 10 additional constables, to strengthen the force from 35 to 45 men.

Three more dispatchers will also be hired.

Russia Cuts Military Duty

MOSCOW (Reuters) — The Kremlin Wednesday cut the term of compulsory service in the Russian armed forces for young men with a higher education to one year.

The measure will release young persons to fill vacancies in other spheres, such as teaching, industry and agriculture.

Policeman Arraigned

El Paso, Tex., policeman Wayne Lee Westfall, 30, is escorted to courthouse for arraignment before U.S. Commissioner Colbert Coldwell by FBI agents Herbert Hoxie, left and Robert Nagel. FBI has charged Westfall with Wednesday robbery of Albuquerque bank of estimated $18,500. Money was recovered at El Paso bus depot early Thursday when Westfall presented baggage claim check. He was arrested at same time.—(AP)

Nationalizing Spreads In Burma

RANGOON (Reuters)—The Burmese revolutionary government Thursday announced the nationalization of all privately-owned oil wells in central Burma and 120 missionary and private schools throughout the country.

The government has been carrying out gradual nationalization of private property since it came to power three years ago. All stores, most newspapers and several foreign firms have been nationalized in the last year.

Beer Company Fined $2,000

TORONTO (UPI) — O'Keefe's Brewing Company Ltd. Thursday was fined $2,000 in connection with a beer-drinking contest that led to the death of a 25-year-old college student.

In Saskatchewan

No Anti-Strike Law Yet

REGINA (CP)—The Saskatchewan government will not proceed with anti-strike legislation "at this time," Premier Thatcher said Thursday.

Mr. Thatcher told the annual convention of the Saskatchewan Urban Municipalities Association, there had been suggestions the measure should be enacted in which all labor disagreements involving public utilities would have to be submitted to binding arbitration.

"We have decided after long thought and consideration not to proceed with such labor legislation at this time," he said.

The government believes the goodwill and common sense of Saskatchewan Power Corporation employees and their concern for the well-being of the people will prevail, Mr. Thatcher said.

"We are confident the voice of labor will continue to be a moderate one and good relations can be maintained between the people of Saskatchewan and the members of the union at the SPC."

Victoria's Finest Steakhouse
COACH and FOUR
BASTION SQUARE — OPEN SUNDAY
Open Daily 11:30 a.m. - 10 p.m. Sun. 4:30 p.m. - 9 p.m.—388-5433

THEY SEEM ALIVE
Over 100 Life-Size Josephine Tussaud Wax Figures of Famous People
ROYAL LONDON WAX MUSEUM
H.M. QUEEN VICTORIA Photo of Actual Wax Figure
OPEN DAILY 9 a.m. - 8:30 p.m. Sundays 11 noon to 5:30 p.m.

DANCING
Cabaret Style Every
SATURDAY
To the smooth rhythms of Geo. Kreeling and his 6-piece Seaview Room Orch.
$2.00 a couple Res. 652-5422
5120 Cordova Bay Rd. Well-lit paved parking at Seaview Place adjacent.
McMorran's COCKTAIL BAR LTD

TASTY
CHICKEN
Enjoy it in your car—or take home
MELLO SPOT
Drive-in, Gorge Rd.
Opp. B.C. Forest Products

Barney's HIDEAWAY
VICTORIA'S UNIQUE
COFFEE HOUSE and DINING LOUNGE
IN THE STRATHCONA HOTEL
• A quiet intimate atmosphere.
• Choice menu of tastefully prepared foods.
• Convenient off-street parking for patrons.
OPEN DAILY FROM 7:30 A.M.

For the Ease and Convenience of Shopping the Catalogue Way
. . . Just Dial
382-7141
Ask for "Catalogue Shopping"

AWARD-WINNING WILDLIFE FILM
"VALLEY OF THE SWANS"
SPEAKERS: B. ATKINS (Photographer) G. SMITH (Biologist)
Premiere Showing of "ESKIMO ARCTIC"
SPEAKER: W. A. EDWARDS (Photographer)
Oak Bay Junior High School
TONIGHT, 8 O'CLOCK
ADMISSION FREE—Freeman F. King Scholarship Fund

W. H. GOLD
Photographer and Lecturer
Presents
THE LAND OF THE PHARAOHS
A color motion picture presentation. The very exciting Very New. Exciting. Adventurous.
Nassar Valley of the Kings Nile River Aswan Dam Karnak and Luxor Rolly Dunsar Cleopatra's City, Alexandria. Gaza Plus Vancouver Island short.
Langham Court Theatre, Tonight and Saturday, 8 p.m. Adults: $1.25—Students: $1.00—Under 12 50c.

To Celebrate Our 1st Anniversary!
All This Week Till Saturday Night
GINA FUNES
"Songs from the Heart"
Gina has been featured vocalist at CAVE—Vancouver, B.C.
HARRISON HOTEL—Harrison Hot Springs, B.C.
MARINE ROOM—Olympic Hotel, Wash.
Gina sings from Rock 'n' Roll to Pascal. Critics have acclaimed her outstanding voice and amazing versatility. She sings in Hebrew, Turkish, Italian, Spanish, Greek, Japanese, Yiddish, French and Russian.
OAK BAY MARINA RESTAURANT
In the Oak Bay Marina on Beach Drive
FOR RESERVATIONS PHONE 386-7222

SKI
MOUNT BAKER
THIS SUNDAY, April 4
Leave Coach Lines Terminal 6:15 a.m.
Leave Mount Baker 4:00 p.m.
RETURN FARE $9.50 including Ferry
NEXT SKI PARTY APRIL 18
FOR RESERVATIONS or INFORMATION, Call
VANCOUVER ISLAND COACH LINES LTD.
385-4411

THE COLONY FLORADORA
TONIGHT!
ORVILLE and His BANJO
Jack at the Piano
and
SING-A-LONG with MURIEL
BEST $2 MEAL and Fun in Victoria
3 DAYS A WEEK
WED. and FRI. 7:30 p.m.
Saturday, 3 Shows From 6:00 p.m.
Colony Motor Hotel 2052 Douglas
THE COLONY FLORADORA

EATON'S 9 a.m. to 9 p.m.
FRIDAY FEATURES

Shop all day Friday for these special values for your family . . . and remember you may use your EATON Account with NO DOWN PAYMENT.

Special Offer!
"Arnel" Travel Dresses
Ordinarily 10.99
The light, supple lines of these washable dresses will take you with ease on your Spring travels . . . and they'll pack readily in the corner of your suitcase and unpack wrinkle free! Knife pleated in short sleeve style . . . with self belt, too. Assorted pastel shades and prints in sizes 10 to 18.
Special, each 8.00
Phone EATON'S 382-7141—Ask for the "ORDER LINE"

Pre-Easter Savings on
Nylon Gloves
Fresh, fashionable gloves . . . the necessary complement to any costume . . . for Easter and after! Choose yours on Friday at these special savings . . . double woven nylon gloves in white, beige or black. Sizes 6 to 8.
8-button length, Special pair 2.36
2-button length, Special, pair 1.56
Phone EATON'S 382-7141—Ask for the "ORDER LINE"

EATON'S is as near as your 'phone!
Dial
382-7141
Ask for the "ORDER LINE"

EATON'S Friday 9 a.m. to 9 p.m.

"Domestic"
Console Model
Zig-Zag Machine
For years of sewing satisfaction, this handy console zig-zag is the convenient answer! Storage is easy, too — machine fits neatly into attractive cabinet.
Here's what a Domestic Zig-Zag will do:
• Make Buttonholes
• Overcast Rough edges
• Blind Hems
• Sew on Buttons
• Appliques
• Monograms
• All automatically without attachments

Complete with Walnut Finished Console Cabinet
SPECIAL, each 109.95
Phone EATON'S 382-7141—Ask for "Sewing Machines"

25% Off Regular Prices!
Men's, Boys', Women's, Girls'
TIMEX WATCHES
Good-looking, durable watches styled with simplicity and dependability and built with all the fine qualities that have made Timex so popular . . . and all offered at timely savings for your Easter giving! Several models to choose from . . . Petit, Darwin, Marlin, Sportster and Electric . . . some with matching expansion bracelets.
Ordinarily 7.95 to 39.95
Special, each 5.96 to 29.96
Phone EATON'S 382-7141—Ask for the "ORDER LINE"

An EATON *Quality Brand...*
Satonia
Dress Shirts
Specially Priced!
Give him a dress shirt for Graduation . . . a neat, impeccably tailored one styled only for EATON'S. The Quality is the best . . . and the price means savings, too! Trimly tailored tapered style with French cuffs and Radnor collar. "Sanitized" for extra comfort and wear. Sizes 14½ to 16½.
EATON Special Price, each 3.99
Phone EATON'S 382-7141—Ask for the "ORDER LINE"

Adoption Homes Needed

10,000 Illegitimate In B.C. by 1970

An estimated 10,000 adoption homes will be needed in B.C. in the next five years, just to take care of illegitimate children, Mrs. Audrey Paterson said Thursday.

Mrs. Paterson heads a group of Victoria foster parents who are urging the provincial government to provide financial aid for parents who wish to adopt their foster children, but who cannot because of the expense.

She said that many in her group of foster parents have large families of their own and cannot afford to adopt their foster children.

ALLOWANCE PAYMENT

Foster parents receive $1.25 to $1.85 a day, plus half the normal family allowances.

However, if the foster parents decide to adopt their foster children, the per-day payments cease. The parent would get the full family allowance payment.

In a brief presented to the standing committee on social welfare and education, Mrs. Paterson and the foster parents' committee recommended that B.C. courts be empowered to grant foster families adoption, subsidized adoption, or permanent foster care of a child, when the child has been secure in the same foster home for two years.

There are 7,000 children in foster homes in B.C. now, 450 in Victoria.

SPCA Holds Essay Contest

Victoria Society for the Prevention of Cruelty to Animals is sponsoring an essay contest for city school pupils.

All entries must be submitted to the SPCA office, 3150 Napier Lane by April 15. Prizes of up to $10 will be awarded to winners in three categories.

Children up to nine years will submit essays on either "animals I saw on a farm," or "the care of any pet dog, cat, bird, or horse."

Entrants 12 years old and under will write on "pets I have known," or "wild animals I have seen," or "heroism in animals."

Students 15 to 18 years old will submit essays on "the intelligence of animals."

Court Appeal Dismissed

Judge Montague Drake Wednesday dismissed in Victoria County Court an appeal against a 14-day prison sentence imposed for impaired driving.

Appeal was lodged on behalf of George A. Riley, convicted Dec. 30 in city magistrate's court by Magistrate William Ostler.

The offence for which Riley was convicted occurred on Cook Street Sept. 26.

Error Proves Real Gasser

KLAMATH FALLS, Ore. (UPI) —A mechanic working on a police car saw an unfamiliar button and pushed it. About 30 mechanics dashed out of the garage. The button set off a tear gas gun.

Shawnigan QUALITY SPECIALS BAPCO

2 FOR 1 SALE

HURRY HURRY HURRY !!!!!!

Why the big rush? Because this is no ordinary paint sale. Buy *one* can of Bapco's best, quality-tested Velvet Flat Latex Interior Paint . . . and get *two* for your money. (Now paint two rooms for the price of one!) Colors? Yes! A wide range of Bapco shades, styled by Faber Birren – Bapco's internationally acclaimed color consultant. The big sale ends on April 17th. So *hurry, hurry, hurry!*

WE ARE OPEN
Monday through Friday—8:00 a.m. to 5:30 p.m.
All Day Saturday—8:00 a.m. to 5:00 p.m.
Convenience - Quality - Satisfaction

Shawnigan BUILDING SUPPLIES LIMITED
2000 Government Street Phone 382-7261

LOWER SCORES WERE A PROMISE

NOW THEY'RE A FACT. When Terpolymite—a new synthetic compound 35% harder than the wood commonly used for wood-headed clubs, was introduced by Spalding, company researchers promised it would not warp, chip, crack, scratch or fade. ☐ ☐ They promised it would keep its smooth molded shape. ☐ ☐ Now last year's promises are this year's facts. ☐ ☐ With a Spalding Terpolymite your score will be lower. ☐ ☐ Because the harder the club head the greater your hitting power. ☐ ☐ Don't believe us? Ask your pro. ☐ ☐ He has the new Spalding Terpolymite "woodless wood". ☐ ☐ One test swing will show you why good woods don't have to be made from wood anymore.

SPALDING Choice of Champions

Hocking & Forbes Sporting Goods Ltd. 770 Yates 383-2242 or 385-5641

EATON'S Phone 382-7141

Coast to Coast Newspapers Sell the Most

Young Men's Shirts

Styled to enhance the graduation suit, these simply tailored shirts have snap tab collar and convertible French cuffs. Smooth broadcloth fashionably striped or plain lends itself easily to the molded, tapered lines of the shirt. Each 5.00

Smart and Slender Ties

Stripes and plain styles in colours to suit the graduation ensemble to a 'T'. Complete the graduation outfit with one of these arrow-slender ties. Each 1.00

EATON'S—Men's Wear, Main Floor

A Day to Remember!

graduation

Make It Unforgettable!

Graduation! An occasion that leaves behind it a treasure of memories both gay and nostalgic. An occasion that demands the very best in cards, gifts, gowns and accessories. Be sure of the best and shop EATON'S for your graduation needs.

Graduation Dresses

Be a portrait of loveliness on graduation in a long lace sheath, a wisp of chiffon or a rustle of taffeta in delicately shaded pastel or traditional white. The dress for the occasion in short or long length with shoulder straps, cap or full length sleeves. Sizes 5 to 15. Each 16.95 to 35.00

EATON'S—Dresses, Floor of Fashion

Young Men's Balmoral Shoes

The quiet simplicity of the black Balmoral oxfords underlines graduation with dignity. Featuring the new fashion-wise London toe, black calfskin uppers, composition sole and heel. Sizes 6½ to 12. Pair 12.98

Sophisticated Graduation Suits

Superbly styled for the smart graduate is a selection of Hyde Park Traditionals. Slim and trim with natural shoulders, three-button jacket and pleatless trousers in patterned or solid colour fabric. Sizes 38 to 44 in short or tall models. Each 69.95

EATON'S—Men's Wear, Main Floor

Women's Svelte Satin Pumps

The girl who is gloriously gowned for graduation will not forget the importance of putting her best foot forward and these elegant satin pumps are just the thing to finish a lovely outfit. Also available in peau de soie in illusion or high heeled heights. Sizes 5½ to 10AA. Pair 9.98

EATON'S—Shoes, Floor of Fashion

EATON'S

The Daily Colonist.
(ESTABLISHED 1859)

SECOND NEWS SECTION — VICTORIA, BRITISH COLUMBIA, FRIDAY, APRIL 2, 1965 — PAGE TWENTY-FIVE

Police Check Recovers Stolen Loot

By BOB PETHICK

A routine check by two city policemen early Thursday led to the recovery of close to $4,000 in stolen property and the arrest of two suspects.

Included in the loot are carpenter's tools, bath tubs, plumbing fittings, ornate mirrors, and sheets of plywood. Most is believed to have been taken from high-rise construction sites on Dallas Road and Douglas.

SPOTTED CAR

Police have asked that tradesmen who have complained of missing tools or fittings during the last year take a trip to the police station at Yates and Quadra to see if their missing property is part of the recovered loot.

Two uniformed men first noticed a car with the two occupants acting suspiciously and pulled the car over. After a search of the car detectives were called in and a search warrant was taken out for a house on Catherine Street.

TWO CHARGED

As a result of the search two men were charged with breaking and entering and theft and possession of stolen goods. They appeared in magistrate's court Thursday morning and pleaded not guilty.

* * *

—William A. Boucher

Det. Richard Berry examines part of $4,000 in recovered loot

Passengers Hurt In Malahat Crash

Three people were taken to St. Joseph's Hospital by Langford ambulance after a two-car crash near the Chalet on the Malahat early today.

Most seriously injured was Leonard Graham, 1431 Richardson, a passenger in a car driven by Larry Glowaski, 1184 Esquimalt Road. He was admitted.

Two passengers in the other car, Arnold Harden and Linda Ell, of 931 Cloverdale, were treated for cuts and bruises. Driver of the second car was Glen Harden, 2862 Lee.

'Long Way to Go'

Council Chips at Budget Cuts Another $151,000

By A. H. MURPHY

Aldermen were out Thursday to sweat $200,000 from the massive 1965 city estimates but they didn't quite make it. They did slice off $151,820 for a total cut, in two days, of $167,840.

"We've a long way to go and the way is going to be hard," said Ald. Geoffrey Edgelow, referring to the fact that public spending as anticipated in the proposed 1965 budget, is $865,000 above that of last year.

With an expected two-mill increase in the school rate, this means that more than $1,000,000 will have to be knifed from the total budget of approximately $12,500,000 if the tax rate is to be held at the present level of 57.9 mills.

Two categories were considered during the all-day session Thursday, parks and sundries.

Total budget asked by the parks department came to more than $760,000. When aldermen got through slicing and paring they had managed to cut away about $150,000.

This was done by taking the unusual step of ordering the parks superintendent, Herbert Warren, to forget about all new extraordinary expenditures, including capital investment, this year.

Told to Cut Back

Mr. Warren, who submitted a bill for $200,000 for expenditures other than ordinary maintenance, was told to cut back to the $68,000 he spent last year. The other cuts, up to the $150,000 level, came out of ordinary expenditures.

The fact that the Centennial Square fountain is costing the city about $400 a month for power and $100 a month for water was one fact which set aldermen back on their heels. It came into the parks discussion by virtue of the fact that certain landscaping is done by parks employees.

"We'd better do something about this fountain and fast, if it is costing us this kind of money," said Mayor R. B. Wilson.

City manager Dennis Younng said that there are committee discussions on the purchase of a wind and timing device governing the action of the lights and water and which will greatly reduce the cost of operation. This mechanism will cost $1,350.

Aldermen Millard Mooney and Edgelow, members of the Victoria-Saanich Beaches and Parks Committee, were not happy about the decision to keep that group's budget at the 1964 level of $26,000 and deny an increase of $4,000.

Parks Need Money

"This is a field where cuts might be quite inadvisable," said Ald. Mooney. The parks, he said, were greatly used and badly in need of development.

Final decision was to merge the issue into the overall question of regional parks and how and by whom they should be set up and administered. An intermunicipal discussion will be arranged.

Another cutback was on the question of the annual film festival in Beacon Hill Park. More than $2,000 was cut from the $6,000 asked for the entertainment.

"I am sorry to see this," said Ald. A. W. Tonne. "This festival has been building up for years and is just now attaining recognition—even international acclaim."

"Yes, it's too bad," said Ald. Mooney. "More than 10,000 people saw it last year."

Aldermen were told that the type of films shown in past years were not available now and that the projector which had been used belonged to the navy and could no longer be used by the city.

Included in the "sundry" category were such items as juvenile detention home, police and family and children's courts, public library, public scales, debt charges and Centennial Square.

Nearly $10,000 Cut

A total of nearly $10,000 was peeled from this projected budget.

Discussing the police court situation in the area, Mayor Wilson said that the second court would be going into operation in the new building in Centennial Square, probably by August or September.

The load on the present court and magistrate is tremendous and the attorney-general's department is anxious to get the new court in operation as soon as possible. The city will have to make provision for the court right now.

"The supposition is that this will be the central court in the district although I have nothing official on that," the mayor said.

City manager Dennis Young said librarian John Lort had supplied a tentative and unofficial estimate of $353,000 for the library board — $36,000 over 1964. The figure was supplied at the request of the city treasurer because the library board has yet to bring down a budget.

Highest Wage Rate

Mr. Young said the library board's recent agreement with janitors resulted in the highest janitorial wage rate in Greater Victoria.

This led to a discussion of regional boards and possible difficulties under the mini-metro scheme proposed by the provincial government.

"I have been increasingly concerned about such boards as the library and the fact that they are doing things in isolation," said Mr. Young. "It's not that the city disapproves of their actions. It's just that we want to know what is going on."

Comptroller-treasurer James Brumley said that he could see chaos resulting from labor negotiations under a regional plan. If each municipality decided to settle its own labor problems in its own way there would be nothing but confusion.

"I wonder if it is realized just how much time these regional board meetings are going to take? I can see some people sitting continuously in meetings if they happened to be a member of more than one board," said the mayor.

Discussion of estimates resumes today.

Janitors Earn Same Pay

Library board financial committee chairman W. F. Pinfold denied a city hall statement Thursday that library janitors are the highest paid in Greater Victoria.

"I don't know where they get that idea," said Mr. Pinfold. "As far as I know library janitors are paid the same amount as the janitors in city hall or the Memorial Arena. They all belong to the same union," he added.

Victoria To Give $1 a Head

Victoria will contribute at the rate of $1 per capita to the Three Universities Capital Fund campaign, following the lead of Vancouver and other mainland municipalities.

Decision was made in committee Thursday and will be a firm recommendation to city council.

Quota on Vancouver Island for the $28,000,000 building fund is $2,000,000.

Most of this money must be raised in Greater Victoria.

Victoria will contribute $55,000 over a five-year period.

Mayor R. B. Wilson and Island fund chairman William Armstrong will travel up-Island next week to build enthusiasm among municipal officials for the fund.

'Missed Point Entirely'

Dr. A. B. Nash, chairman of North Saanich council of property owners, missed the point entirely, claims Commissioner Douglas Taylor of the Sidney village commission.

"We don't want to be involved in the type of administration that presently runs the village of Sidney," Dr. Nash had stated, referring to a recent report from the municipal affairs department which criticised Sidney's village administration.

"If we joined Sidney we would find ourselves in the same predicament they are now in," Dr. Nash had said.

"Dr. Nash seems to forget," said Commissioner Taylor, "if we were incorporated into one district municipality, elections would be held for councillors from the whole district—not just from Sidney."

Printed Pornography Committee's Target

Printed pornography is sold to children at Victoria newsstands, and worse "filth" may be sold under the counter, says the legal adviser to Victoria's Section 150 Committee.

John Stone, a city lawyer, said Thursday the committee has been in existence for two years, but has recently become active.

* * *

Its chief objective is an attempt to build up support in Victoria to get the attorney-general to appoint an official citizen's advisory committee on indecent literature.

Mr. Stone earlier spoke to a meeting of the Community Welfare Council, and said the name "Section 150 Committee" referred to the section of the criminal code dealing with pornography. He denied the committee's function implies censorship.

Mr. Stone said members include chairman Robert Watson of the Optimist Club; Canon Hilary Butler of Victoria Council of Churches; Msgr. M. T. O'Connell; Mrs. H. I. McKenzie of Council of Women, and representatives of Catholic Women's League and the Parent-Teachers Association.

An advisory committee set up by the attorney-general would have these functions:

Alert adults to the problems posed by objectionable literature; review publications on newsstands; communicate with "offending" distributors and suggest which books should not be distributed; make recommendations to the government with respect to prosecutions.

* * *

Mr. Stone said if the committee is not successful in having an official group appointed, it could form a speakers' committee to address local organizations and try to create pressure upon police and prosecutors to take action against sellers of obscene publications.

Peter

* * *

Seen in Passing

Peter Dueck playing the piano in the Student Union Building. (A first-year student at the University of Victoria, he is living at 1857 Birch Drive. His parents, Ed and Mildred, live on Knapp Island. His hobbies are music and restoring vintage cars . . . Ella Lewis describing how her cat's best friend is a chihuahua . . . Della Murray getting frozen orange juice for a customer . . . Gordon Freeman pruning rose bushes . . . Polly Cambell-Brown discussing a play she had been to . . . Ald. Clyde Savage hurrying home to lunch .

Sun Causes Accident

Sun reflecting in a car windshield and blinding the driver was blamed for an accident that injured Mrs. Eileen Lemmax, 2122 Cook, as she was crossing Cook Street at North Park Thursday.

A convertible driven by Stanley Elliott, 21, of 1756 Newton, was making a slow left turn from North Park onto Cook Street when the sun reflected in the windshield blinding the driver.

Mrs. Lemmax was in satisfactory condition in St. Joseph's Hospital Thursday night.

Construction Record Established

A construction record has been set in Victoria for the first three months of 1965.

Up to the end of March the building department had issued 1,408 permits worth $3,242,172—the highest figure ever recorded by the city.

Helping to boost the permit values to this all-time high were permits for three apartment buildings worth $871,270, plus a $70,000 addition to a Gorge Road motel.

For the month of March commercial and industrial alterations were $310,211.

SAANICH DOWN

The three-month total for Saanich was 243 permits worth $2,606,345, down from last year when 290 permits were issued worth $3,186,148.

Up to the end of March Esquimalt had issued 36 permits for a value of $271,179 compared with 37 for a total of $662,747 at this time last year.

Oak Bay's three-month total this year of 94 permits worth $351,480 is up in number from last year but down in value. Up to March 31 last year 88 permits were issued for a total of $506,879.

Monkey Business — Chimps No Chumps

'They Saw Me Coming'

By JIM RYAN

From now on, I leave chimpanzee training to the experts.

Two West African chimps newly-arrived to our shores made a monkey out of me this week—and I'll be the first to admit they saw a "live one" coming when we solemnly shook hands for the first time.

* * *

The chimps are the newest addition to Rudy's Zoo—part of a $4,000 collection of animals, birds and reptiles housed in the new $16,000 Tropical House which will be displayed when the zoo opens officially for the season next Monday.

There are Malabar squirrels from India, sleepy pythons and anacondas, glassy-eyed alligators, Greek turtles, four Monitor lizards from India, which will reach five feet in length full-grown, and hundreds of tropical birds, fish and plants.

* * *

But it was the chimps I was interested in.

Having followed the Adventures of Tarzan ever since the Lord of the Jungle learned how to say "Me Tarzan, you Jane," I expected to be greeted by a pair of simians possessing an IQ perhaps slightly higher than my own.

* * *

I was unprepared for what followed.

With a leap that would do great credit to an Olympic pole-vaulter, Jill—a chattering, three-year-old weighing in at 35 pounds—landed on my left shoulder and hung on as if she expected me to sink into the ground. I almost did.

Chimp and friend

* * *

A second chimp gave me a beady stare and prepared to launch herself at me like a missile.

Had I been able, I would have turned tail and run. But by this time, the first chimp had jumped to the ground and was holding onto my trouser leg as if this was her last link with life.

Now the second chimp was on my shoulder with a firm grip on my windpipe.

* * *

I shouted for assistance but everyone was doubled up with laughter.

I'll never know how, but we were finally parted.

As I prepared to get into my car and drive to safety, who should be sitting behind the wheel but the biggest chimp, one hand on the wheel and the other about to turn on the ignition.

* * *

The littlest chimp is nameless and Rudy Bauersachs is offering a cash prize to the zoo visitor who comes up with an appropriate name.

Aha, I thought — here's where I make some money!

Rudy turned me down, however—the name I came up with was unprintable.

Top-Secret Meeting?

Mayor—Reeves—Stranger —Then the Door Closed

First the mayor slipped into his office. Then Reeve Hugh Curtis, of Saanich, then Reeve A. C. Wurtele, of Esquimalt, and after him, Reeve Allan Cox, of Oak Bay. Then an unidentified body sidled in. And the door closed.

It looked like a secret meeting—and an important one—so reporters waited.

"What's up, Mr. Mayor? What are you keeping from us?" they asked later.

"Nothing, my friends, nothing," replied the mayor. "We were just having a little French lesson in preparation for our visit to Quebec next month. That's all."

When the reeves and the mayor lead the Victoria delegation to Quebec and Montreal to return the visit of the Quebec mayors here last November, they are going to be able to at least exchange courtesies in the language of their hosts.

The unidentified body was Professor Jean-Pierre Mentha, of the University of Victoria.

Victoria Chapter of Royal Conservatory of Music Alumni is holding a coffee party from 11 to 1:30 p.m., April 7, at the home of Mr. and Mrs. G. C. Warrack, 3435 Midland Road. Proceeds will go towards the Marion McGovern Scholarship and four bursaries awarded annual to local young musicians. Pictured with the hostess, Mrs. Warrack, at right, are Mrs. Maurice Chandler, left, and Mrs. John Gough, conveners. Assisting the hostess in receiving guests will be Mrs. Thomas Brandon and Mrs. W. McArthur, last year's scholarship winner. — (Kinsman)

World-Wide Business

Famed Beautician Dies

NEW YORK (AP) — Helena Rubinstein, 94, the well-known cosmetics executive, died Thursday.

She had worked at her Fifth Avenue office Monday, then became ill and was taken to New York hospital Tuesday night.

The tiny beauty expert only last year celebrated the 60th anniversary of her $100,000,000 cosmetics business.

Her career began by accident in Melbourne, Australia, while she was visiting her uncle's ranch.

The Australian housewives, with faces dried and roughened by the climate, began to borrow the facial cream she had brought with her from her native Poland.

She sent home for more and soon realized that she was spending most of her time advising women on beauty care. So she opened her own salon in Melbourne in 1902. A year and a half later she left Australia with $100,000 in profits.

She operated salons in London and Paris before coming to New York in 1915.

Miss Rubinstein was married twice. Her first husband was Edward Titus, an American she met in Australia and married in London in 1908. Her only immediate survivor, Roy Titus, board chairman of Helena Rubinstein Incorporated was born of this marriage. The Tituses were divorced in 1932.

A second son, Horace Titus, is dead.

Her second husband was Georgian Prince Artchil Gourielli-Tchkonia, whom she married in 1937. He died in 1958.

Despite advancing years, Miss Rubinstein kept a guiding hand on her business, which by 1958 included interests in 100 countries.

Although under five feet tall, the sharp-tongued Miss Rubinstein was not one to be intimidated.

Just last year, three gunmen invaded her Manhattan apartment to steal her jewels. But they left empty-handed after she declared:

"Go ahead and kill me. I'm not going to let you rob me."

* * *

Helena Rubinstein

Bernice Edwards Honored at Party

Miss Bernice Edwards, whose marriage to Mr. William Empey takes place at Easter, was honored at a miscellaneous shower held at the Blackwood Street home of her parents, Mr. and Mrs. R. B. Edwards. Co-hostesses were Mrs. T. Jones, Mrs. C. H. Hutton, Mrs. R. J. Prenevost and Mrs. A. E. Relf.

Corsages were presented to the bride-elect, her mother and the mother of the groom-elect, Mrs. G. Empey.

A gaily decorated shopping cart held the many gifts. Assisting in opening the gifts were the Misses Diane Slater, Nancy Murton and Marilyn Taylor, bride-elect's chosen attendants.

Other guests were Mrs. H. C. Parfitt, Mrs. F. Jacob, Mrs. L. D. Jickling, Mrs. W. L. Arnall, Mrs. W. H. Harrison, Mrs. E. Leece, Mrs. A. E. McConnell, Mrs. E. Murton, Mrs. D. Griffiths, Mrs. M. Slater, Mrs. H. Ubin, Mrs. R. F. Hayman, Mrs. H. Crowe, Mrs. R. Endean, Mrs. J. Stillwell and the Misses Trudy and Lynn Jones, Linda and Marlene Parfitt, Vivian McConnell, Nancy Arnall, Marilyn Jickling and Pearl Pratt.

COFFEE PARTY

A coffee party will be held from 10:30 a.m. to 1 p.m., April 8, at the Gordon Head United Church, Torquay Drive. There will be home baking and Easter novelties.

A Tasty Dish

Cucumbers and Sour Cream

This is cucumber week in Victoria.

It makes you wonder why cucumbers have reached this stage of importance.

The reason is that those long English cucumbers are not selling too well in this area. This puzzles the wholesalers as these vegetables sell very well on the mainland. In little old English Victoria they don't meet the popularity of the white spine type.

These long English cucumbers are grown both in Victoria and Vancouver greenhouses from seed of the Rochfort Market variety imported from Sutton's in England.

These facts were gleaned from David Oppenheimer from the wholesale firm of the same name.

An interesting note about this firm is that it was started as a general grocery in Yale in 1858 during the Gold Rush by David's great-uncle. A year or two later, this same great-uncle, bearing the same name, started grocery stores in both Victoria and Vancouver. And it has remained in the family ever since.

The wholesaler brought some good cucumber recipes to go with his samples.

One popular way is to combine two thinly sliced small onions with two medium sized cucumbers also sliced thin. Sprinkle slices generously with salt and let stand half an hour. Then press gently with a wooden spoon to drain off liquid. Thin one cup of sour cream with ¼ cup light cream and one tablespoon of vinegar and pour over sliced vegetables. Sprinkle with black pepper.

If onions are not a favorite substitute chives in the sour cream.

Spring Tea Nets $130

Fresh spring flowers centred the tea tables at the afternoon tea put on by Ex-WRCNS and net proceeds totalled $130.

Mrs. J. Boam and Mrs. P. Bure were in charge of the home baking table.

Serviteurs were Mrs. E. Wade, Mrs. B. McNab and the Misses Brenda Morley, Helen Cowhig, and Ethel Crighton.

Miss Dorothea Brooker was in charge of tickets.

Clubs

RUMMAGE SALE

Victoria Dental Assistants Association will hold a rummage sale at the Orange Hall, Courtney Street, at 2 p.m., April 3.

* * *

CWL

Sacred Heart Council of Catholic Women's League annual meeting will be held in the parish hall on Wednesday, April 7, at 8 p.m. Guest speaker, Mrs. G. Shelling, diocesan CWL Girl Guide convener.

* * *

ST. JOHN'S WA

St. John's Women's Auxiliary Evening Branch will meet at 8 p.m., April 6, in the Fireside Room.

* * *

EX-WRCNS

Ex-WRCNS monthly meeting will be held at 8 p.m., April 7, at the home of Mrs. B. McNab, 1204 Clovelly Terrace.

AMY By Jack Tippit

"When do I graduate from the PIG-BEAR-RABBIT bit?"

DRAPES
- Ready-made
- Custom
- Remnants

MacDonald's
752 Fort St.

FRIDAY AND SATURDAY AT Harvey's

Stuffed Roast Pork — Delicious savory dressing, lb. 69¢
Breaded Veal Cutlets. Pan or deep fry, lb. 79¢
Harvey's Beef Sausage 3 lbs. $1.00

HARVEY'S HOME COOKED PRODUCTS
Jellied Tongue, per ½ lb. 67¢
Corned Beef, per ½ lb. 67¢
Potato Salad, lb. 45¢

HARVEY'S FINE MEATS LTD.
2709 QUADRA STREET PHONE EV 3-2931

Ann Landers

Dear Ann Landers: The letter from the 13-year-old boy who said he was a nervous wreck because of his four-year-old sister brought back memories.

I spent five years in the delivery section of a maternity ward. Every expectant father wanted his first born to be a boy. Half of them, of course, were disappointed—and said so. I used to think it was terrible the way some of those dopes even told their wives they were "let down."

I made it a practice to get the disappointed fathers to one side and tell them it is always better to have a girl first because as she grows older and is told to watch her little brothers and sisters it will come naturally and she will enjoy it. When a boy is told to watch his younger brothers and sisters, however, he is ready to pack his toys and leave home.

I've often wondered if those fathers remembered what I had told them, as the years went by. I hope so. —MEMORIES.

Dear Memories: I hope NOT. I'd hate to think that yours is the best reason to rejoice over the birth of a daughter. Is a daughter important only because she can save you some baby-sitting money?

A father who would complain because he didn't "get what he wanted" is immature and stupid.

* * *

Dear Ann Landers: I am a 17-year-old high school senior and have been going steady with a 22-year-old fellow. Tim has had two years of college and is now working for his father.

I like him a lot and we have talked about marriage in a roundabout way, nothing personal. Tim must have thought I was a lot more serious about him than I really am because last night he brought me an engagement ring. It is a beautiful diamond in a platinum setting and I'd love to keep it as a decoration but I am not ready to get engaged.

Also, my parents would go into orbit if they knew, so I have not told them. Tim knows how my folks feel and suggested I just keep the ring in the toe of a shoe until I graduate from high school, and then tell them.

I'm afraid if I give the ring back he may be hurt and give it to someone else on the rebound. I need some advice — RING AROUND ROSIE.

Dear Rosie: An engagement ring is no decoration and you know it. Give the ring back to Tim and tell him to keep it in the toe of his shoe or, better still, suggest that he take it back to the jewelry store.

Dear Ann Landers: I married Ralph a year and a half ago. He is a great guy who had been ditched by a gold-digger. Two weeks before the wedding she drove out of his life in the new car he had given her as an engagement present. Ralph owes a balance of $350 on that car. So this is my question:

Ralph and I file our income tax jointly. We will soon be getting back about $375 from the government because we overpaid last year. Should I let Ralph take the money and pay off his obligation on the car? Or should I take the half that rightfully belongs to me and buy myself something nice?

Most of the people I've asked feel I should be a good sport and give Ralph my half. But I don't want to be a sap. This obligation was incurred before I knew Ralph and I honestly resent it.—BALLERINA.

Dear Bal.: Help Ralph pay off the debt by kicking in your half of the refund cheque. What an ideal way to show him you are a Number One Number Two girl.

Mark First Year

Phi Zeta Chapter, Beta Sigma Phi held their first birthday party at the Princess Mary Restaurant recently. After dinner the 15 members went to the home of Darlene Wilson, Henderson Road, for a short meeting and party. A birthday cake with one candle was enjoyed.

The group have recently donated two seats to the MacPherson Theatre and also do voluntary work at the Red Cross Lodge.

Those present were Miss Doris Hooper, member adviser; the Misses Pat St. Denis, Doreen Faulkner, Darlene Wilson, Donna Clark, Audrey Hagley, Ann Longdon, Lynn Wells, Rita Gustus, Shirley Gerth, Joan Syallybrass, Lynda Coleman, Beverley Hunter, Evva Streelecki, Gail Craig and Mrs. Lorna Coleman.

Delegate Named

A talk on co-operation in community life by Mr. Alan Macfarlane, MLA, was the highlight of recent luncheon meeting of the Lady Laurier Club of Oak Bay at Oak Bay Beach Hotel. Mrs. A. O. Fyfe presided.

Mrs. Macfarlane was made honorary president of the club.

Mrs. Fyfe, president, was named delegate to attend the British Columbia Liberal convention to be held in Hope, B.C., April 22 to 24.

Chacun A Son Gout!
. . . quality materials and Continental know-how are what make our pastries and cakes so much better — for a real treat try our BABA-AU-RHUM
Continental Pastries
1026 Blanshard EV 4-4361

Gold Cross Shoes

Lighter by far . . .
the pretty pump that's fashioned to flatter
$16.95

Gold Cross' unique new mello-flex construction creates one of the lightest, softest, most flexible spring fashions ever! Just feel how the special Airfoot cushioning pampers your step. And it's just as young and gay as it is easy-going.

We Offer . . .
★ Personalized service by experienced clerks.
★ Guaranteed fit — our shoe-fitters have over 65 years' combined experience.
★ The widest selection of world-famous makes —Gold Cross, Selby and Sandlers.

WE Only Sell QUALITY— and at Competitive Prices

King's
1453 DOUGLAS ST.

Newspaper Advertising Stimulates Buying

The NUTSHELL RESTAURANT
DOWNTOWN — 637 FORT STREET
Between Government and Broad
Open 8:30 a.m. to 8:30 p.m.
Except Sundays and Holidays
Serving: Breakfast, Lunch, Teas and Dinner

IF IT'S TEFLON—WE HAVE IT!
West Bend
TEFLON SPECIAL
10" FRY PAN

There's new cooking ease with this Teflon coated all-purpose fry pan. Polished aluminum — heat spreads evenly. Comfortable molded handle.
$3.44
PARRETT'S HARDWARE
Hillside Shopping Centre
1608 Hillside Ave. EV 2-6411

BIRKS
½ PRICE WATCH SALE
ENDS TOMORROW
SATURDAY, APRIL 3rd

Choose from
24 ONLY, LADIES' WATCHES
Choice of yellow or white cases, a few in 14k gold. Both cord and strap models are available. All are shockproof and some are self-winding.
Reg. 99.50 to 185.00
SALE 49.75 to 92.50

5 ONLY, MEN'S WATCHES
All have stainless steel cases and are shockproof.
Reg. 85.00 to 99.50
SALE 42.50 to 49.75

A limited number of NOVELTY WATCHES are still available, consisting of lapel and purse styles. Reg. 50.00 to 100.00. SALE 25.00 to 50.00

OPEN EVERY FRIDAY TILL 9 P.M.
706 - 708 YATES ST.
EV 2-4241
BIRKS

'Op Era' Begins In Art

By PATRICIA McCORMACK

NEW YORK (UPI)—Serious students of art hoist the eyebrows over pop art and what it has led to—op art.

Op art, strange geometrics leading to optical illusions and fancied movement in design, ought to signal those in tilted berets and paint-splashed smocks that the "op era" is just beginning.

Take most any letter of the alphabet and add op to it and you get some idea where this movement is heading.

* * *

Put op on "B" and you have bop art. This is practised in fisticuffs, self defence or settling someone's hash when words fail.

Add op to "C" and you have cop art. This relates to sleuthing, writing tickets, chasing speeding cars. Another interpretation of cop art deals with what happens when you win an honor or award. You cop it, see?

"D" with op becomes dop. This is the way dope is pronounced, the "E" being silent. Dop—said the dope way—art has to do with the unfine art of making a fool of oneself.

* * *

Put the op on "H" and you have hop art. This can describe anything from an exhibit of live grasshoppers to a teen-age dance.

In between are real-life situations—such as what happens when you drop a concrete block on your foot, or when you step on a nail. You hop, see?

Lop art is practised when one moves or acts in a lazy manner. The best lop artist probably exercises the art most when reclining leisure time away doing nothing.

Put a "T" in front of op and you have top art. That, according to the strictest definition, refers to the timeless art that hangs in galleries.

Lucky loves cameras, and stood smartly to attention while photographer Bud Kinsman stopped traffic along the Gorge Road to take this picture of the 21-year-old mare, with her owner, Mrs. J. H. Ganton, and the Ganton children, Sharon and Colin. Patch, the dog, always goes along for the ride too. Fashion note: Lucky's blue ostrich plume, which exactly matches the cutter, was specially imported from Philadelphia. She also has blue stockings for parades.

* * * * * * * * *

For Horse in a Hurry

Red Light a New-Fangled Nuisance

By MAUREEN DUFFUS

If you see a horse glaring down with baleful eye as you wait for the traffic light to change at the round-a-bout, don't panic. It's probably Lucky, and it's not you she's cross at, it's the red light.

Lucky is a high-stepping hackney pony who knows 50 tricks and likes nothing better than to take her people for a ride in a converted cutter.

She is 21 years old—an advanced age for a horse—but decidedly young in heart.

Owned and trained by Mrs. J. H. Ganton, she is part hackney, part Canadian, an unusual breed for Western Canada, but better known in the east. Mrs. Ganton describes her as "something like a Morgan without the height."

Lucky is a born performer, not to say pure ham. For her picture, she wheeled smartly into place, backed up, ("only horse I know with reverse gear," said a bystander) and posed like a real trouper.

SLEIGH ON WHEELS

The cutter itself is a conversation piece. People who know about cutters from their youth on the prairies stop and pat it lovingly and indulge in fits of nostalgia when Mrs. Ganton drives in Beacon Hill Park.

When she came to Victoria from Ottawa Mrs. Ganton found she couldn't buy a buggy here, so she had the cutter shipped out. The running gear and uprights are old, but Mrs. Ganton built the carriage herself, and to convert it from a snow vehicle she had boat trailer wheels put on by a mechanic.

"Lucky is as steady as can be in traffic," Mrs. Ganton says. "Trucks and cars don't bother her a bit.

"She's a bit tricky at traffic lights, though. She knows enough to stop at red, but she expects it to change right away. She creeps up bit by bit and glares at motorists, daring them to get ahead of her."

Although hackneys are bred for harness, and have a very hard action under the saddle, Lucky has been trained by Mrs. Ganton for English or Western riding. She has great stamina, and Mrs. Ganton takes her on long rides through the trails of Thetis Park and up into the Highland district.

A bit of a show-off, Lucky is more than willing to do her tricks, which include answering questions; counting and doing sums; lying down and playing dead; walking along narrow boards and sitting up like a dog.

She will also take a sugar lump out of her owner's mouth, shake hands and give a big affectionate kiss.

In fact, she loves a crowd. In her youth she travelled the Ontario country fair circuit with her owner. As the Ottawa Journal reported, "Lucky, with 45 tricks under her cinch, was a hit.

"She's used to the crowd, loves an audience and blows in a microphone to show her appreciation."

Lucky can forget her carnival spirit and trot primly in the show ring, too. She has hundreds of ribbons won at Ontario shows.

It has been a long-time love affair for the little horse that nobody liked and her owner, who bought Lucky with her own savings, and then hadn't enough money to buy a bridle.

"At first I just rode her bareback with a rope around her neck," said Mrs. Ganton, who had worked on a farm for four summers, just to be with animals.

"Then I started to train her. You should have seen us the first time I hitched her to the cutter — she didn't stop for 10 miles, until we were in the next county!"

But Lucky has acquired a certain amount of dignity and discretion in her old age, and can be trusted to take residents of Matson Lodge for gentle rides. These rides have been Mrs. Ganton's Christmas present to the Matson Lodge people, who are old enough to have ridden in cutters and thoroughly enjoy the outing.

Mrs. Ganton would also like to take Solarium children for rides in the cutter. Unfortunately, the distance is too great to travel, unless a trailer is available to transport horse and cutter to and from the Solarium.

PERSONAL MENTION

By Dorothy Wrotnowski

One person I know who lives up to that old adage of a busy person accomplishing more than others, is **Christie Harris.**

One book after another just seems to fall off her facile pen while to all appearances she is living the life of a normal housewife. Tom and Christie Harris came to Victoria early last fall and have been living in a view cottage on the beach at Cordova Bay.

When the Harris' arrived here Christie's book, You Have to Draw the Line Somewhere, was still getting favorable reviews. Since then, "March 23 to be exact," her children's book, West With the White Chiefs, has come on the market.

The book she has just finished, The Raven's Cry, is a story of the Haida Indians, is now in the hands of **Wilson Duff,** provincial anthropologist, being checked for absolute accuracy. Christie did research for this book on a Canada Council grant.

W. R. Reid, the outstanding Haida artist, will come here on the weekend of the 10th to act as art consultant on The Raven's Cry and will stay with the Harris'.

This weekend their son and daughter-in-law, **Mr. and Mrs. Brian Harris** with daughters, **Tracy** and **Christie** are coming to visit. Brian is with the B.C. Hydro in Sechelt.

Back to Shawnigan

After spending the winter at the Harrogate on Beach Drive, **Capt. and Mrs. Walter Wingate** have gone back to their home at Shawnigan Lake.

Here for Reunion

In town this week and part of next is **Mrs. Les Notter** of Woodfibre, B.C. Mrs. N. is the former **Agnes Fletcher** of Victoria and she is here for the big reunion of Ex-Servicewomen this weekend. Staying with **Mr. and Mrs. J. Y. Gillies,** both she and Mrs. Gillies, the former **Thelma Amos,** belonged to WRCNS. They are really looking forward to having themselves a time at the get-together.

Back from Scotland

Jessie Nordal spent yesterday in her garden but she slept all day Wednesday, recovering the eight hours she lost on Tuesday flying back from Scotland. She was away three weeks, her first holiday without **Joe.**

Of course she saw the Forth Bridge, not to mention the new high-rise apartments in Glasgow where they are replacing the slum areas.

The biggest change was in the village, Cumbernauld, where **Jessie** lived as a young girl. The quiet little village of 400 to 500 persons has developed into a 20,000 population. Planning for this area will eventually include housing for 70,000 persons.

In London, **Jessie** saw **Art Peers** at the "magnificent" new Canadian Travel Bureau office, cat-a-corner from Canada House.

One thing that fascinated **Jessie** in London was to see so many people carrying large paper shopping bags with big red maple leaves on them. She never did find out where they came from.

A real thrill on arrival home was to hear that daughter **Vicki** had been on the Dean's honor list for the third semester at Napa Junior College. Vicki, taking Home Economics at the southern college, will be home a week today for the Easter holiday.

De Luxe Aluminum
Self-Storing Aluminum
STORM and SCREEN DOORS
Factory-to-You Price
Reg. $42.50 $26.95 While Stock Lasts
Price Includes All Hardware and Weather Stripping.
Aluminum Windows, Screens and Awnings made to order ..... 20% off
Open Fri. Night 'til 9 p.m., Sat. 'til 5:30
WESTERN DOOR & AWNING
Next to Pimley's
1030 YATES ST. 382-5831

SO LIGHT ON YOUR FEET
America's Number One Shoe for Women Golfers.
Par-styling personified! Glove-soft, with marvelous fit to whisk you up and down fairways in style.
Brown and White
Seanna and Bone
18.95 to 20.95
4½ - 11
AAA - C
LAZY BONES
Women's Golf Shoes
Munday's
1203 DOUGLAS ST.
Open Friday Night Until Nine

STOP
DRY SKIN
Keep your skin soft, supple and naturally young with a relaxing Bath's Glow* beauty bath. Leave your skin smoother, fresher than you ever dreamed possible.
SPECIAL "GET-ACQUAINTED" OFFER! — Send 10c to cover cost of handling and mailing of generous trial sample to Bath's Glow, 6 Freight Ave., Toronto 16.

now open!
c. e. sorvin ltd.
"Your scandinavian furniture centre"

IMPORTED
danish modern furniture
Take advantage of our opening specials
FREE CUSTOMER PARKING
Open Thursday and Friday till 9 p.m.
2500 DOUGLAS ST. 386-2612
(Corner of Bay Street)

Rose's Annual Spring WATCH Trade-In Sale
ENDS SATURDAY

Your last chance to get DOUBLE usual TRADE-IN allowance for your old watch (regardless of make or condition) on a new famous make watch.
CHOOSE NOW AND SAVE
LAY AWAY OR BUDGET TERMS
OPEN FRIDAY NIGHT
1317 Douglas St.
ROSE'S JEWELERS

SELL-OUT SALE
EVERY OFFER CONSIDERED
TELMAC
SMALL CARS

BUY BETTER SAVE MORE
SUPER VALU
100 B.C. OWNED AND OPERATED
SPECIALS
FRI., SAT. - APRIL 2, 3
Govt. Inspected, Canada Choice, Canada Good
STEAKS Sirloin, Club, Rib, lb. 69c
FRESH LOCAL
Mushrooms lb. 59c
MAZOLA OIL 64-oz. You Save 40c $1.39
ALTA SWEET
HONEY Golden 4-lb. Tin You Save 26c 99c
LOOK FOR MORE SPECIALS
IN OUR 6-PAGE FLYER
5124 Cordova Bay Road 880 Esquimalt Road
1515 Pandora Avenue
We Reserve the Right to Limit Quantities

Corvair Monza Sport Coupe — Chevrolet Impala Sport Coupe — Oldsmobile Delta 88 Holiday Coupe — A GENERAL MOTORS VALUE

At your Chev-Olds dealer's now-it's TRADE 'N' TRAVEL TIME.... 8 great names to choose from!

Here's where you'll find the great trades

Here's your chance to make a great new car deal! Right now your Chev-Olds dealer wants good used cars. He's out to make this his biggest year. Bring yours in. Trade today and travel away . . . in style!

Here's where you'll find the great travellers

Beautiful cars! Come look them over. Take one of the great "travellers" for a spin. You'll discover this year's models have everything going for them: comfort, ride, styling, power . . . and price. Get a real buy in Chevrolet, Chevelle, Chevy II, Corvair, Corvette, Oldsmobile, Oldsmobile F-85 and Envoy Epic. Drive home with the best deal you've ever made.

Here's where you'll find the model you want, the color you want, at a price you want to pay

Be a fussy buyer! Whatever your choice of car, now is the time to buy. More models! More colors! More options than ever before! Best deals ever offered!

Here's where you'll find plenty of used car bargains, too!

Here's where you can trade today and travel away

No waiting around! In most cases you can drive home the car of your choice. So come trade today and travel away . . . first class!

TRADE TODAY — TRAVEL AWAY

It's Trade 'N' Travel Time...At Your Chevrolet-Oldsmobile Dealer's Now!

Authorized Dealer in Victoria:

MORRISON CHEVROLET OLDSMOBILE LTD.

Yates Street at Quadra, Victoria — EV 3-1106

Be sure to see Bonanza on the CBC-TV network each Sunday. Check your local listing for channel and time.

Names in the News

No Desert Island

LONDON—A teen-ager asked Britain's **Prince Philip** if he would like to "chuck it all" and retire to a desert island. The Prince, with a grin, said he wouldn't.

The question was one of many put to **Queen Elizabeth's** husband by four teen-agers in the BBC radio program Let's Find Out, to be broadcast Sunday.

Other questions included:

● Were you ever nervous about meeting heads of states?

● What would you most like to do which you cannot do because you are Prince Philip?

● What achievement would you most like to be remembered for?

The prince also was asked about his travels, his schooldays and the role of the monarchy in a democracy.

Questions were put to the duke in the unrehearsed program by **Susan Bucknell**, 19-year-old Oxford University undergraduate; her schoolboy brother **David**, 17; **Vivienne Burton**, an 18-year-old junior reporter; and grammar schoolboy **Christopher Hall**, 16.

★ ★ ★

LONDON—It was a busy day for **Lady Churchill**, just back from a holiday in the Bahamas. She attended a memorial service at Westminster Abbey for the late **Princess Royal** and, since it was her 80th birthday, received congratulations from, among others, former British Labor prime minister **Earl Attlee**, himself 82. Then it was off to a family birthday luncheon organized by son **Randolph Churchill** and daughter **Mary Soames**.

★ ★ ★

LONDON— The **Duke and Duchess of Windsor** attended memorial services for his only sister, the **Princess Royal**, in London's Westminster Abbey. It was their first appearance together at a public function here since he gave up his throne 29 years ago.

★ ★ ★

VANCOUVER—Radio hotliner **Pat Burns** has been hired to write for the Vancouver Times, the newspaper has announced. Times president Val Warren said Burns will have a half-page three times a week to air his controversial views. The other half of the page will provide a forum "for those people who hate him or love him."

★ ★ ★

FT. BRAGG, N.C. — Son of the famous "Vinegar Joe" Stilwell of Second World War renown, Brig. Gen. **Joseph Stilwell** was seriously injured here in a parachute leap.

★ ★ ★

HALIFAX — Capt. Harry A. Porter, 44, Thursday took command of the aircraft carrier Bonaventure, the first naval air officer to hold the post. Capt. Porter succeeds Capt. **Robert Timbrell** who has commanded the ship for the last 20 months. Capt. Timbrell will become director of cadets in Ottawa.

★ ★ ★

WASHINGTON — **Christopher L. G. Phillpotts**, a counsellor at the British embassy, has stripped his son **Simon** of diplomatic immunity and made the 18-year-old apologize to police and turn in his licence for a series of driving offences.

★ ★ ★

NEW YORK — Former vice-president **Richard Nixon** and Newfoundland premier **Joey Smallwood** will go to Finland early next month for conferences about construction of a $50,000,000 pulp mill.

★ ★ ★

NEW YORK—**Elmer Brown**, president of the International Typographical Union, said he considers a strike against seven of the city's major newspapers unlikely and that he is withdrawing from the negotiations.

★ ★ ★

DUBLIN — **Elizabeth Taylor's** French chauffeur, **Gaston Sanz**, will not face charges as a result of an accident four weeks ago when the Rolls Royce he was driving struck and killed **Mrs. Alice Maud Bryan**, 73, at Loughlinstown, five miles out of Dublin.

★ ★ ★

AMMAN — A royal decree issued here appointed **Prince Hassan**, King Hussein's 18-year-old younger brother, as crown prince in place of the king's elder son, **Prince Abdullah**, who is three.

★ ★ ★

LOS ANGELES—Dr. Edward A. Devlin of Oceanside, Calif., has filed a $5,000,000 defamation suit, charging the "Dr. Kildare" television series exposed him to "hatred and contempt" by paralleling his identification.

Defendants included the National Broadcasting Co., Time-Life Broadcasting Inc., actors **Raymond Massey**, **Richard Chamberlain** and **Douglas Fairbanks Jr.**, as well as about 25 other persons.

★ ★ ★

SANTA MONICA, Calif. — Bandleader **Spike Jones**, 53, was reported in serious condition in Santa Monica hospital from an asthmatic attack worsened by complications.

★ ★ ★

LONDON — **Mrs. Harold Wilson**, wife of the British prime minister, and her sons **Robin** and **Giles**, joined a school choir in a performance of Handel's Messiah.

★ ★ ★

LONDON — **Michael Chaplin**, 18-year-old son of comedian **Charlie Chaplin**, is living with his wife and child on 10 pounds per week ($28) national assistance.

★ ★ ★

SAN DIEGO, Calif. — **Mrs. Kerin Rogers**, 75, of San Diego, a widow who died March 12, left the bulk of her $200,000 estate to orphanages in Moscow and Peking.

Mrs. Julvin Van Boom, of Chula Vista, Calif., a friend, said Mrs. Rogers once told her, "I was born in Russia and the Chinese people were always nice to me."

Lady Churchill

A Pace-Setter From P&S

BLACK PEARL SUITS

Rarely there comes such a look of assurance and well-being . . . superior taste in fashion and design . . . trimmer, slimmer. See yourself in a new Black Pearl . . . the world will be your Oyster.

"A Credit Plan To Suit You"

Price & Smith LTD.
652 YATES ST.
25 Paces from Douglas
384-4721

Specialist: . Anyone—
after a taste of Walker's Special Old

You're a Specialist in good taste when you choose Walker's Special Old. Good taste, good looks, and fine quality have made it Canada's popular choice in whisky. Next time — make it a point to buy Walker's Special Old.

HIRAM WALKER & SONS LIMITED
WALKERVILLE CANADA
DISTILLERS OF FINE WHISKIES FOR OVER 100 YEARS

IN THE SPARKLING DECANTER AND IN 12-OUNCE FLASK

This advertisement is not published or displayed by the Liquor Control Board or by the Government of British Columbia

SOCKO! SALE CONTINUES TONIGHT TILL 9 SAT. TILL 7 P.M.

Come and Get 'em!

OAKCREST FOODS, 3475 QUADRA

LOTS MORE NEW ITEMS!

SUGAR 10 lbs. 79¢

Potatoes No. 1 white cookers, 10 lbs. 69¢

FRESH OVEN-READY
TURKEYS Grade A lb. 45¢
Turkeys Oven-ready, local, frozen. 8 to 14 lbs. UTILITY, lb. 39¢
PRIME RIB ROASTS OF BEEF Canada Choice lb. 65¢
Wieners GAINER'S SUPERIOR, Dozen 29¢
BACON Lean, sliced, shallow, lb. 49¢
Gainer's Ready-to-Eat HAMS Boneless Picnics lb. 49¢
FRESH, GREEN CABBAGE lb. 7¢
Cooked Meats Chicken Loaf, Pie 'n' Pie, etc. 3 Pkgs. 59¢
BONELESS CROSS RIB ROASTS of BEEF lb. 59¢
SHORT RIBS of BEEF Lean, for braising lb. 39¢
TONI HOME PERM. Regular, Gentle, Super, $2.00 Value $1.19
TEA BAGS LYONS', 100s 59¢
Bleach MIRACLEAN, 128-oz. jar 59¢
ORANGE JUICE Fresh Frozen 4 TINS 85¢
SWIFT'S JEWEL SHORTENING 3-lb. TIN 79¢
Salad DRESSING NALLEY'S 32-OZ. JAR 47¢
Instant PUDDING ROYAL 5 PACKAGES 49¢
KLEENEX POP-UP, 400s 4 PKGS. $1.00
PREPARED MUSTARD French's 16-OZ. JAR 17¢
LIPTON'S CHICKEN NOODLE SOUP 5 PKGS. 49¢
Navel ORANGES SWEET, JUICY, POUND 10¢

OAKCREST FOODS 3475 QUADRA
We Reserve the Right to Limit Quantities

PRE-SEASON SPECIALS

ON BOATING SUPPLIES!

ANCHORS
Cast iron navy type anchor with malleable iron shaft. Painted green. 1-lb. anchor recommended per ft. of boat.
5-lb. 2.75 15-lb. 5.95
10-lb. 4.25 20-lb. 7.85

LARGER NAVY TYPES, DANFORTH OR KEDGE TYPES ALSO AVAILABLE

OARLOCKS
Standard open socket rowlocks, available in 2 sizes. Galv. malleable iron, complete with horns.
No. 1 pr. 99¢
No. 2 pr. 1.49

YACHT MOPS
Swab the deck at home or afloat with a quality mop in three popular weights.
6-oz. 95¢
8-oz. 1.09
12-oz. 1.45

ROD HOLDERS
"Master" brand rod holder—clamps to either side of the boat. Regular low price 1.39.
SPECIAL 1.19

5 x 7 TARP
Handy 5x7 heavy-weight waterproofed tarp, complete with grommets and tie-down ropes. Reg. 3.95.
SALE 2.95

LIFE JACKET
A real pre-season special! Two-pad, govt. approved adult kapok-fill life jackets at an unbeatable price. Buy now and save! Reg. 3.98. Fri. and Sat. only.
SPECIAL 2.69
3 for 7.90

OARS
Made of the finest spruce available, either plain or varnished. 6 ft. size only.
Plain 7.00 pr.
Varnished 8.80 pr.
Oar Collars 1.55 pr.

KNIVES
Quality Premier razor steel fisherman's knife for fish cleaning with scoop end.
Only 2.75

QUALITY PAINT AT ECONOMY PRICES

BOAT BUMPERS
White plastic boat bumpers to save the sides of your boat. Brass grommets in each end in two popular sizes.
13"— Reg. 95c 79¢
17"— Reg. 1.15 99¢

BOAT NUMBERS
3" black plastic numbers and letters. May be nailed or glued. Ideal for boats or house numbers.
2 for 25¢

MANILA ROPE
We carry a complete line of manila rope in all popular sizes for mooring or anchor lines, swings, etc.
¼" ft. 2¢
5/16" ft. 2½¢
⅜" ft. 4¢
½" ft. 7¢
⅝" ft. 11¢
¾" ft. 15¢
1" ft. 20¢
Also see our low, low prices on Silver Rope, Polyprop and Braided Nylon.

PADDLES
Choose either well-made imported laminated paddles in 3 sizes or quality Canadian spruce paddles in 5 ft. size.
42" Laminate ea. 1.59
48" Laminate ea. 1.69
60" Laminate ea. 1.99
5' Spruce, Plain ea. 3.75
5' Spruce, Varnished, ea. 4.25

WE SELL
● BOAT ROLLERS
● GALV. CHOCKS, CLEATS
● TURN BUCKLES
● SHACKLES
● BOAT WINCHES

★ OPEN TONIGHT Till 9 P.M. ★

FAVORS FROM FABRICS

36" NYLON
Suitable for dresses, blouses, etc., in blue, green, beige, plus a few other materials all at one low price—
Yard 25¢

PRINTED BROADCLOTH
36" printed broadcloth in florals, checks, stripes and plain colors. Values to 59c yard.
SALE, yd. 49¢

STRAW HAT LINEN
45" width in a beautiful range of colors. Navy, white, turquoise, powder blue, tangerine, beige, brown, yellow, gold or seafoam green.
Yard 1.59

WOOL SUITING
54"-58" widths wool suiting in a nice range of colors. Ideal for that new Easter outfit. Compare at 5.95 yd.
SALE, yd. 2.49

SUEDENE
36" and 54" — Excellent quality in a good range of colors. All are remnant pieces from 2½ to 8 yd. pieces. While the supply lasts.
98¢ and 1.29 yd.

WATERING CAN
610 galvanized watering can, made in Canada by General Steel Wares. Complete with rose.
Only 2.49

GARDEN HOSE
50 ft. 7/16" diameter black garden hose with zinc couplings. Reg. low price 1.69.
SALE 1.33

FISH NET
Used fishnetting in ½" or 2" meshes. Ideal for fencing to keep animals out of your garden or for climbing peas, etc. Average 15 ft. width in any length. Approx. ½ to 1c per sq. ft.
Per lb. 20¢

PLACE MATS
Cotton place mats 13"x 19" in a good assortment of colors. Fringed all around.
Each 35¢
3 for 1.00

RECEIVING BLANKETS
30"x40" cotton receiving blankets in colored stripes.
Each 1.15

COFFEE MUGS
Unbreakable coffee mugs in assorted colors. 4 per package and they will not stain! Reg. 95c pkg.
Each 79¢

PINSTRIPE SHIRTS
Boys' long sleeved, dual cuff black or blue pinstripe shirts. Sanforized and washable. Sizes 11½ to 14½.
Only 2.79

NYLONS
Stretch top, bronze and coppertone nylons by "Parade". Reg. 69c pair.
2 pair 1.00

BATH MAT
18 x 30 "Rubbermaid" bathmats in pink, blue or white. Non slip. Reg. 3.99.
SPECIAL 3.49

PACKBOARDS
Aluminum framed packboards with well made detachable pouch. Ideal for Scouts, hikers, etc. Reg. 5.95.
SALE 5.33

FREE COFFEE AFTER 6 P.M.

INTRODUCING

Semi-Gloss Latex
It's new! It's terrific! Our own brand semi-gloss latex in white or have it tinted FREE to hundreds of decorator colors on our charts. Ideal for woodwork, kitchens and bathrooms. The very best quality available.
GALLON 7.95
QUART 2.29

BAPCO 2 for 1
Cash in on Bapco's terrific offer! Buy 1 quart or 1 gallon of their quality Interior Flat Velvet Latex at the regular price and get 1 qt. or gal. FREE! Sale lasts from April 1 to 17. Do 2 repaints for the price of 1!
2 GALLONS 10.45
2 QUARTS 3.25

We sell Garden Tools for Less

Capital IRON & METALS LTD. AND SUPPLY COMPANY
1624-32 STORE STREET 385-6763

Skeena Member's Stand

All Bank Bills or None

OTTAWA (CP)—A New Democratic MP served notice Thursday that three private bills concerning incorporation of new banks in western Canada will have to be considered as a unit or not at all.

During the hour in the Commons set aside for private members' business, Frank Howard (NDP—Skeena) blocked any suggestion that the remaining few minutes of the period be used to deal with the proposed Bank of Western Canada.

His party would not allow consideration of this because of "the intransigent position" taken in the Senate against the proposal for a Bank of British Columbia, he said. The same would apply to a bill to establish the Laurentide Bank.

The proposed Bank of Western Canada would have head offices in Winnipeg, the other two in Vancouver.

With the current session expected to wind up by the weekend, all three bills would have to be reintroduced at a new session.

The Senate passed proposals for the Laurentide Bank and Bank of Western Canada but held up the proposal for the Bank of B.C.

Attorney-General Bonner said Thursday that if the federal government calls an election with provincial participation in chartered banks as a political issue, "they stand to get quite a rebuff."

The attorney-general was commenting in an interview on Finance Minister Gordon's defence of amendments to the Bank Act which will be introduced at the next session of Parliament to prevent provincial governments from owning shares of chartered banks.

Ice Cream Boon

LONDON (UPI)—Purchase tax from ice cream during the financial year ended Wednesday totalled more than $14,800,000.

A-Weapons On Voodoos

OTTAWA (CP) — Voodoo jet planes of the RCAF in Canada are being armed with nuclear weapons, Defence Minister Hellyer told the Commons Thursday. The base at Comox is included.

He said he was not at liberty to say how close the program is to completion. The planes are to carry the U.S. Genie missile.

Breathless Demonstration

Suffocation by smoke or poisonous gas, poisoning, electric shock, strangulation—these are all possible ways of asphyxiating apart from drowning.

The St. John Ambulance trained personnel will demonstrate artificial respiration at 7:30 p.m. June 7, 14, 21 and 28 in St. John House, 941 Pandora Ave.

A life-size doll, the Resuscianne, will be used to illustrate lectures on the various forms of artificial respiration.

Reservations for clubs and other organizations can be arranged by telephoning 388-5305.

Service at Cathedral For Princess Royal

A memorial service for HRH the Princess Royal will be held at 3 p.m. Sunday in Christ Church Cathedral.

The service was organized by the Canadian Scottish Regiment (Princess Mary's) of which the Princess had been colonel-in-chief since 1927. It is open to the public.

SIGNALS, GUIDES

Princess Mary was also colonel-in-chief of the Royal Canadian Corps of Signals and the Royal Signals, and members of these corps have been asked to attend. Guides and Brownies are also expected at the service.

Dean Brian Whitlow will conduct the service, assisted by Major J. L. W. McLean, Canadian Scottish regimental chaplain. The sermon will be delivered by Canon S. J. Wickens, honorary assistant priest of the cathedral, a veteran of two wars. Pipe Major Frank Knight will play a lament.

Meetings

- Lt.-Cmdr. Peter Wivehartuck will address the Victoria Lions Club, Empress Hotel, noon.
- CNR Pensioners, 723 Cormorant Street, 2 p.m.
- Mrs. Davie Fulton will address the Victoria Progressive Conservative Women's Association, Empress Hotel, 2 p.m.
- CNIB Women's Auxiliary, 1600 Blanshard Street, 2:30 p.m.
- Daughters of St. George, No. 238, 723 Cormorant Street, 8 p.m.
- Two films will be shown to aid the Freeman King scholarship fund, Oak Bay Junior High School, 8 p.m.

SELL-OUT SALE
EVERY OFFER CONSIDERED
TELMAC
SMALL CARS

At sea and ashore!
Lamb's RUMS
NAVY RUM
PALM BREEZE
This advertisement is not published or displayed by the Liquor Control Board or by the Government of British Columbia

HO, HO, HO . . . A WESTERN ROUND-UP!
Famous Brands of
WESTERN BOOTS
For Saddle or Stockyard . . . for Show or Work
Colors: Black, red, white, gold or natural Ruff-out.
Prices:
MEN'S—Regular $35.95. NOW $25.00
MEN'S—Regular $26.95. NOW $18.00
LADIES'—Regular $26.95. NOW $18.00
JUNIORS—Regular $19.95. NOW $12.00
Other groups of Western Boots as low as $5.95 Adults, $6.95 Juniors, Majorette Boots, regular $10.95, NOW $5.95.
Amble on down, get properly fitted and enjoy the great outdoor living!
TRY Old Country Shoe Store
635 JOHNSON ST., just down from Douglas

Woolco DEPARTMENT STORES
COAST TO COAST
Really Worthwhile Savings!
SAVE 14.53 to 52.00! "ROCKWELL" PORTER-CABLE QUALITY POWER TOOLS

DEMONSTRATION!
Attention, Home Craftsmen and Shop Owners! A demonstrator from Porter-Cable will be in Woolco's Hardware Dept. Friday and Saturday, April 2 and 3. Come and see all the wonderful things that can be done with—
PORTER-CABLE POWER TOOLS

No. 300 Bayonet Saw
Reg. 89.50! Save 39.53!
The fastest-cutting saw of its type—unequalled in sawing, flexibility. Features heavy-duty, failure-proof motor, orbital action base tilts to 45 degrees, base insert eliminates chipping. Cuts 2½" wood, ⅜" aluminum and 3/16" steel. Five-year unconditional guarantee. Special Woolco Price 49.97

No. 170 7" Portable Saw
Reg. 89.50! Save 29.53!
Combines the desired workshop features of safety and operator convenience with the industrial requirements of big capacity, rugged construction and precision accuracy. Features: Industrial-rated to 10-amp. motor, wrap-around base, kick-proof clutch and wrap-around guard insure maximum safety. Blade lock feature cuts 2 5/16" at 90° and 1¾" at 45°. Five-year unconditional guarantee. Special Woolco Price.. 59.97

No. 141 ⅜" Drill
Reg. 44.50! Save 14.53!
Exclusive 2.7-amp., constant-duty motor plus a host of heavy duty features usually found in more expensive units. Two-stage reduction gear-drive, man-size pistol-grip handle with trigger switch and lock button, ball thrust and self-lubricating bearing. 1,000-rpm. Five-year unconditional guarantee. Special Woolco Price 29.97

No. 161 ¼" Drill
Reg. 29.50! Save 9.53!
(Not illustrated.) 2,450-rpm. motor. Same features as No. 141. Five-year unconditional guarantee. Special Woolco Price 19.97

8" TILT ARBOR BENCH SAW
Complete with blade guard and adjustable fence
WOOLCO PRICE
29.98
CHOOSE IT THEN CHARGE IT

No. 596 6¾" H.D. Saw
Reg. 151.50! Save 52.00!
Totally failure-protected 11-amp. motor, precision ball bearing, exclusive push-button brake and micrometer depth adjustment. External gear lubricator, up-front controls, kick-proof clutch and wrap-around base. Special Woolco Price.. 99.99

No. 145 Finishing Sander
Reg. 64.50! Save 24.51!
Ideal for the home craftsman and hobbyist. Gives professional results in finishing and re-surfacing. Light weight and perfectly balanced. Orbital motion. Professional type clamps to fasten abrasive sheets.
WOOLCO SPECIAL PRICE 39.99

No. 136 3x21 Belt Sander
Regular 105.00! Save 35.50!
For the home craftsman and shop who want a sander with extra capacity and added power. Handles heavy stock removal to fine finishing quickly and efficiently. Six-amp. motor. 1,425 SFPM. Ball and sleeve bearings. Special Woolco Price 69.50

THE STORE WHERE QUALITY AND THRIFT GO HAND IN HAND!

BUDGET PRICED CARPETING!
This is what Woolco means by bargains!

27" HALL RUNNERS
An attractive runner, ideal for stairways or halls. Foam-backed to prevent slipping and give that cushion step. Beige or brown tweed. Woolco Price, per yd.... 2.16

DECORATOR COLOR RUNNERS
A variety of attractive plains; gold, green, brown or beige. Foam-backed. Woolco Price, per yd. 2.63

ROSSELLA RUNNERS
Rugged, easy-to-keep vinyl with felt backing. Come in attractive shades of green, grey or brown. 25½" wide. Woolco Price, per yd. 2.52

MARBEL SISAL RUNNERS
Attractive and long-wearing. Just the thing to protect the heavy traffic areas in your home. 27" wide. Gold or beige. Woolco Price, per yd. 3.19

TWEED NYLON RUNNERS
Continuous filament nylon in 27" widths. Won't fuzz, resists moths, resists stains and is easy to clean. Colors: blue, brown, gold or green. Woolco Price, per yd. 5.27

36" IRISH JUTE
Hard-wearing runners with latex backing. Come in red, beige or gold. Perfect for stairways or halls or for heavy traffic spots. Woolco Price, per yd. 3.86

REXOLEUM
Economy floor covering for kitchens, bedrooms or dens. The ideal thing for Summer cottages. Twelve different patterns to choose from. 6' in width. Woolco Price, lineal ft. ..... .66

LINO-TILE
Rugged, dependable floor covering, well suited to a wide variety of uses. Colors: beige, brown, green or multitone. 9"x9". Woolco Price, each 9½

STORE HOURS: MONDAY to FRIDAY 10 a.m. to 10 p.m., SATURDAY 9 a.m. to 10 p.m.
JUST SAY Charge It
TOWN & COUNTRY SHOPPING PLAZA
DOUGLAS ST. & SAANICH
SATISFACTION GUARANTEED
WOOLCO
REPLACEMENT OR MONEY REFUNDED

Canada's Greatest General Dies

—(CP)

Gen. Crerar inspects Canadians in England in 1943

OTTAWA (CP)—Gen. Henry Duncan Graham Crerar, brilliant wartime commander of the 1st Canadian Army in northwest Europe, died of a heart ailment Thursday in the tri-service military hospital here. He was 76.

He was rated as the most distinguished military leader Canada ever produced.

Health Not Good

His health had not been good since his retirement from the army in 1946.

Gen. Crerar was the first Canadian to be promoted to general while serving at the battlefront and the first to command a full-fledged Canadian army in the field.

Funeral and burial services will be held here Saturday.

Flags on Parliament Hill will be flown at half-staff today.

The stern-faced, soft-spoken general won wide acclaim for the Canadian Army's dramatic drive from Normandy along the Channel coast into Belgium, Holland and Germany during the allied victory campaign that ended the Second World War.

It capped a military career that began at Royal Military College, Kingston, Ont., where he graduated in 1909. He spent several years as a civil engineer with Ontario Hydro and on the outbreak of the First World War in 1914 went overseas as an artillery captain.

He was in the battle of Ypres where, 50 years ago this month, the first gas attack in history failed to crack the Canadian front.

A month after the Second World War began he was made a brigadier and sent to London to plan for the arrival of the 1st Canadian Division. In July, 1940, he returned to Ottawa as chief of the general staff and was promoted to lieutenant-general in 1941.

Second Division

Gen. Crerar took a step down in rank later that year to go overseas again as commander of the 2nd Canadian Division then training in England.

Soon he was commanding the 1st Canadian Corps and back at lieutenant-general rank. It was the 2nd division of this corps that carried out the 1942 Dieppe raid, an operation Gen. Crerar always defended as an essential prelude to the D-day operation of 1944.

He led the corps to Italy in 1943 and was a front-line commander there for two months.

In the spring of 1944 Gen. Crerar returned to England, succeeding Gen. A. G. L. McNaughton as commander of the Canadian Army.

Two weeks after D-day, Gen. Crerar arrived in Normandy and began forming the 1st Canadian Army for its special task of clearing the coast of northwest Europe.

In the climactic attack across the Rhine in February, 1945, he had more than 500,000 men under his command, including eight British divisions sent to bolster the three Canadian divisions. By early March he had turned the Siegfried Line and cleared the west bank of the lower Rhine in an operation that received high praise from Gen. Eisenhower, the supreme allied commander.

SELL-OUT SALE
EVERY OFFER CONSIDERED
TELMAC SMALL CARS

If you "can't afford to be sick" you need PERSONAL HEALTH INSURANCE to cover income replacement and major medical expenses.

15 ANNIVERSARY YEAR
The EXCELSIOR LIFE Insurance Company

COAST to COAST
WOOLCO DEPARTMENT STORES

SPRING GARDEN SALE!

PRICES HAVE NEVER BEEN SO LOW BEFORE!

GARDENERS' HELPERS

LADIES' 8-TOOTH RAKE
Light and well-balanced, with 46" handle. Woolco Price 1.97

FOUR-PRONG CULTIVATOR
Has 35" handle for easy use. Woolco Price 1.97

D-HANDLE GARDEN FORK
Four-prong fork with 32" handle. Woolco Price 1.97

GARDEN HOE
Standard hoe with 47" handle. Woolco Price 1.97

D-HANDLE EDGER
A handy helper! 32" handle. Woolco Price 1.97

Green Thumb GARDEN GLOVES
Men's vinyl-treated gloves, washable, won't shrink. Woolco Price 1.09

WOMEN'S Green Thumb GLOVES
Miracle fabric outwears cotton 3 to 1 and washes like a dream. Woolco Price ..... .97

UPLAND SPECIAL FERTILIZER
50-lb. bags. Woolco Price 3.77

AGRICULTURAL LIME
50-lb. bags. Woolco Price 1.57

GOLDEN VIGORO LAWN FOOD
35-lb. bags. Woolco Price 4.17

SPECIAL SAVINGS FOR YOU!

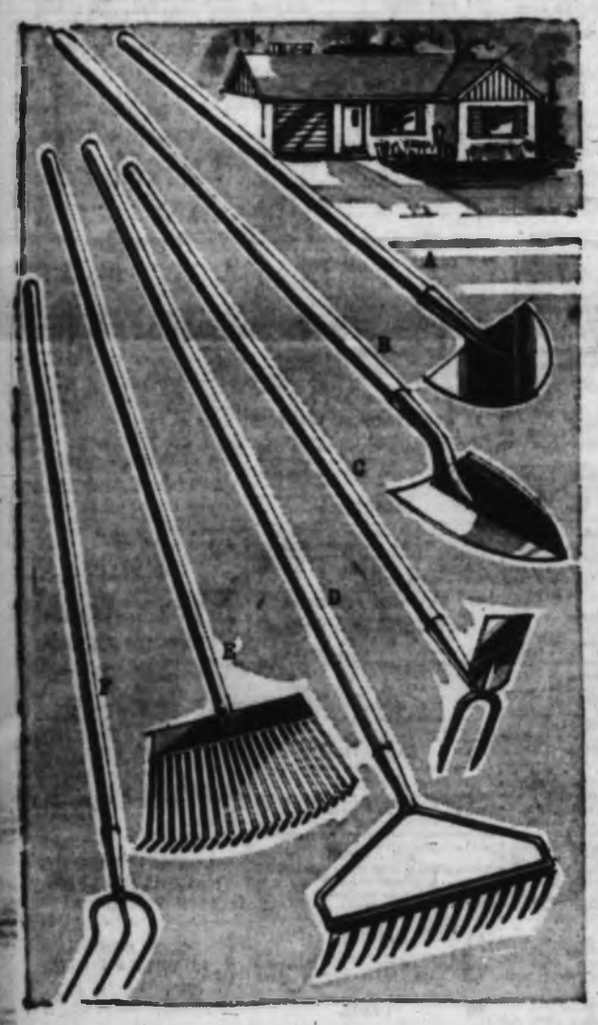

LOW PRICES! HIGH QUALITY!

A EDGING TOOL
Has extra long handle for those hard-to-reach spots. Measures 47". Woolco Price 1.97

B GARDEN SPADE
Rounded shape for easy "bite." 39" handle. Woolco Price 1.97

C CULTI-HOE
A truly handy item—two tools in one. Has 47" handle. Woolco Price 1.97

D BOW RAKE
14-tooth rake with 53" handle for extra-long reach. Woolco Price 1.97

E UTILITY LAWN RAKE
20 teeth of spring steel and an all-ash handle. Woolco Price 1.47

F 3-PRONG CULTIVATOR
Standard cultivator at a money-saving price. Woolco Price 1.33

ALUMINUM LAWN EDGING
Keeps driveways and flower beds trim and neat. 20 feet 1.47

CHOOSE THEN CHARGE IT

CHOOSE YOUR FAVOURITE PLAN
★ 30-DAY ACCOUNT
★ TIME PAYMENT
★ LAY AWAY PLAN

SUNBEAM MOWER
Twin-blade, electric rotary mower with full two-year guarantee. Starts at the flick of a switch. Has swing-over handle for easy manoeuvrability. Woolco Price 78.77

ROSES
BUSHES, CLIMBERS & TREES

DUTCH BOY ROSES
PRUNED—READY TO PLANT
Provide continuous, colorful blooms all Summer long. Choose from Hybrid Tea Roses, Everblooming Floribundas and Grandifloras, each with a beauty all their own to add to the Summer lustre of your garden. Woolco Price, each ..... .77

NO DOWN PAYMENT

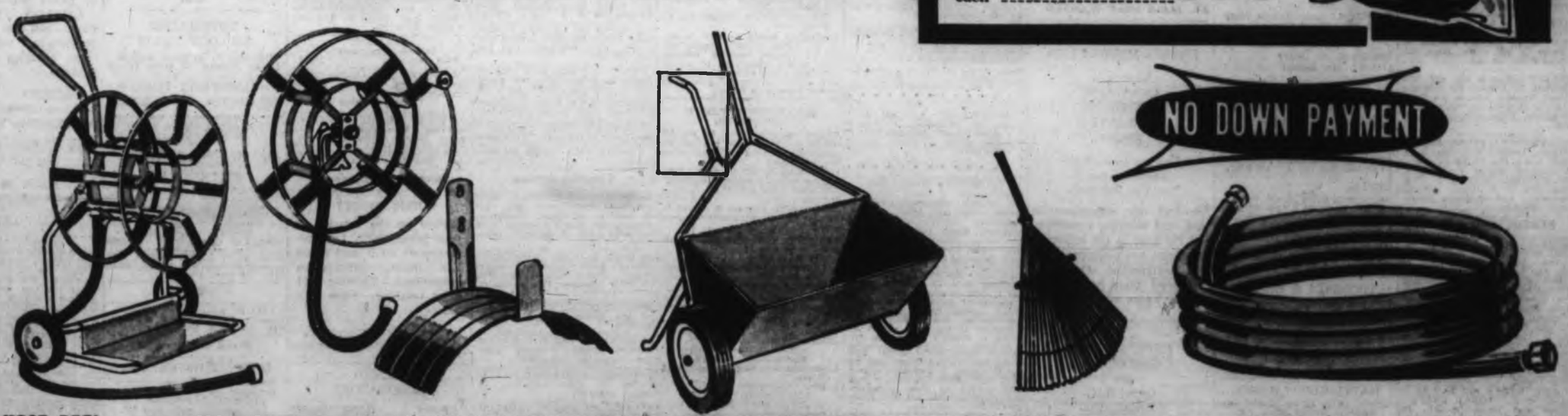

CADDY HOSE REEL
Cart-type water flow reel. Six spokes welded to ⅝" electric-welded, full tubular rims for added strength. Woolco Price 19.86

WALL MOUNT HOSE REEL
Water-flow type. Top quality construction for long service. Woolco Prices 9.47 and 10.86

DE LUXE HOSE HANGER
Heavy-gauge, ribbed-steel saddle with heavy-channelled wall hanger. Completely assembled. Finished in oven-baked, sage green enamel. Woolco Price ..... .86

MERCURY SPREADER
Seed and fertilizer spreader easily adjusts to give the desired application. 18" width covers ground in a hurry. Woolco Price 6.86

BAMBOO LAWN RAKE
Easy to use and easy to store. Light weight makes lawn-cleaning a breeze. Low price makes them available to everyone. Woolco Prices ..... .77 and 1.17

GARDEN HOSE
Elmer's vinyl garden hose—light weight, flexible, durable—fully guaranteed. Comes in 50' rolls of ½" diameter. Woolco Price 4.27

STORE HOURS: MONDAY TO FRIDAY, 10 A.M. TO 10 P.M.; SATURDAY, 9 A.M. TO 10 P.M.

JUST SAY Charge It

TOWN & COUNTRY SHOPPING PLAZA
DOUGLAS ST. & SAANICH

SATISFACTION GUARANTEED
WOOLCO
REPLACEMENT OR MONEY REFUNDED

CLASSIFIED WANT ADS

WANT ADS 386-2121

WANT ADS 386-2121

AFTER-HOUR TELEPHONES
11:30 p.m. to 7 a.m.
Sports 383-7000
Editorial 383-4300 or 383-8300
Circulation 383-0725

BOX REPLIES
All replies to private box numbers available from 9:00 a.m. to 5:30 p.m. Monday to Friday inclusive.

OFFICE HOURS
Classified Counter, 8:00 a.m. to 6:00 p.m. Business Office, 9:00 a.m. to 5:30 p.m. Monday to Friday inclusive.

CLOSED SATURDAY

TELEPHONE HOURS
8:00 a.m. to 5:00 p.m. Monday to Saturday inclusive.

CLASSIFIED COPY DEADLINES

Regular classified advertisements may be placed at the counter, 8:00 a.m. to 5:00 p.m. on the day prior to publication, Monday to Friday inclusive. By telephone, 8:00 a.m. to 5:00 p.m. Monday to Saturday inclusive.

All classified semi-display copy must be in the possession of Victoria Press Ltd., 2641 Douglas Street, by 4:00 p.m. on the day prior to publication, with the exception that copy for Sunday Classes must be in by 4:00 p.m. Friday.

FULL COVERAGE CLASSIFIED RATES
7¢ per line per day; 70¢ per line for three days; $1.40 per line for six days. Above rates apply to consecutive insertions. Minimum advertisement two lines only. Contract rates on application.

Birth Notices, $1.00 per insertion.

Marriages, Engagements, in Memoriam Notices, Cards of Thanks, Deaths and Funeral Notices, not exceeding 12 lines, $2.00 first insertion and $1.00 subsequent insertions. Extra additional line, 25¢ daily.

Births, Deaths, Marriages, Engagements, In Memoriam Notices, Cards of Thanks not accepted by telephone.

TERMS OF PUBLICATION
The Victoria Press Ltd. shall not be liable for non-insertion of any advertisement beyond the amount paid for such advertisement.

In the event of an error occurring the liability of Victoria Press Ltd. shall not exceed the charge for the space actually occupied by the item in question.

All claims on error in publication must be made within 12 hours thereafter and if not made shall not be considered. No claim will be allowed for more than one incorrect insertion nor for errors not affecting the value of the advertisement.

All estimates on cost are approximate. Advertisers will be charged with space actually used.

All advertising copy will be subject to the approval of the Victoria Press Ltd., who reserve the right in its sole discretion to classify, reject or insert copy furnished.

While every endeavor will be made to forward replies to box numbers to the advertiser as soon as possible, we accept no liability in respect of loss or damage alleged to arise through either failure to deliver or delay in forwarding such replies, however caused, whether by negligence or otherwise.

SUBSCRIPTION RATES
Wherever carrier service is maintained, $2.00 per month.
Single copy sale price: 10 cents daily; 15 cents Sunday.
By mail Canada and British Commonwealth: one year, $20; six months, $10.00; three months, $5.50; single month $2.00. Angeles, month $3.50; U.S.A., Foreign, $3.00 per month.
Authorized as second-class mail, Post Office Department, Ottawa.
Member of Audit Bureau of Circulation.

CIRCULATION REPRESENTATIVES
Duncan, P. J. Rogers 746-5811
Port Alberni, Mrs. A. Nilson 723-8212
Nanaimo, R. Lakey SK 3-2746

DUNCAN BUREAU
Duncan Chamber of Commerce Bldg., Post Office Box 182. Office and telephone hours 1 p.m. to 5 p.m., Monday to Friday inclusive. Phone Duncan 746-5811 or 746-5431.

United States representatives:
De CLERQUE-SHANNON
New York, Chicago, Detroit, Cleveland, Atlanta, San Francisco, Los Angeles.

1 BIRTHS

BECKERLEY — Born to Mr. and Mrs. G. W. E. Beckerley, 1289 Craigflower Road, at the Royal Jubilee Hospital on March 27, 1965, a girl, 6 lbs. 6 ozs.

FOWLER — Born to Mr. and Mrs. Ian Fowler, 979 McBride Ave., Victoria, B.C., at St. Joseph's Hospital on March 29, 1965, a daughter, Deanna Elizabeth, 6 lbs. 13 ozs., a sister for Roddie. Thanks to Dr. Bapty and maternity staff.

GRENDA—Born to Stan and Marie Grenda (nee Boutin) 621 Dunedin St., at St. Joseph's Hospital, on March 28, 1965, a daughter, Susan Maria, 7 lbs. 10 oz. A sister for Stanley and Stephen. Many thanks to Dr. K. Prevost and maternity staff.

LANE—Born to Bill and Pat Lane, 710 Chamberlin Road, Victoria, B.C., at St. Joseph's Hospital on March 27, 1965, a son, Brent William, 9 lbs., 10 ozs.

NIKKELS — Born to Mr. and Mrs. William B. Nikkels, 104 Glenshaw Road, Victoria, B.C., at the Royal Jubilee Hospital on March 29, a daughter, Karen Marie, 7 lbs. 11 ozs.

ROGERS—Born to Pat and Maureen Rogers, Duncan, B.C., March 31, 1965, a son, Michael David, 8 lbs., 7 ozs., a brother for Patrick. Sincere thanks to Dr. J. U. Coleman, Dr. R. R. Wilson and the maternity staff of King's Daughters' Hospital.

5 DEATHS AND FUNERALS

ADAMS—Suddenly on March 31, 1965, at St. Joseph's Hospital, Mr. Arthur Alexander T. Adams, in his 84th year, of 4950 Cedar Hill Cross Rd., a pioneer resident having resided here for 64 years. He leaves his wife, Mary; twin sons, Harry and George, both of Victoria; two daughters, Mrs. R. H. (May) Martin and Mrs. S. V. (Laura) Calvert, both of Victoria; five grandchildren; also two brothers and one sister in England. He was a life member of Britannia Branch, Royal Canadian Legion.
Funeral services will be held in McCall Bros'. FLORAL CHAPEL, Johnson and Vancouver Sts., on Friday, April 2, at 10:15 a.m., Rev. H. R. Whitmore officiating. Interment in Royal Oak Burial Park. (Flowers gratefully declined.)

AUBERT — At the residence, 980 Queens Avenue, on March 29, 1965, Mr. Louis V. Aubert, aged 69 years; born in France, and a resident of Victoria for the past 18 years; and of Assiniboia, Saskatchewan, for many years. He leaves his wife, Maria, at home; his son, Roland Aubert, Assiniboia, Saskatchewan; his daughters, Mrs. A. (Alice) Rondeau, Willow Bunch, Saskatchewan, and Mrs. N. (Lorette) Spagrid, Assiniboia, Saskatchewan; and grandchildren.
Mass will be celebrated in the St. Victor Catholic Church, St. Victor, Sask., on Saturday morning, April 3, 1965. Interment in the St. Victor Cemetery. Arrangements by the Sands Mortuary Limited.

BACH—March 30, 1965, at Victoria, Arvid J. Bach, aged 72 years. Mr. Bach was an employee for many years of the City of Victoria previous to retiring.
Funeral services in Hayward's Chapel on Saturday morning, at 10:30. Cremation.

HARCLAY—At Terrace, B.C., on March 31st, 1965, Mrs. Grace Evelyn Harclay, aged 80 years; a resident of Terrace, B.C. for the past three years. She leaves her husband, Eric H. Harclay, at the residence; her daughters, Mrs. N. D. (Catherine) Martin, Victoria, B.C., and Mrs. D. G. (Susan) Aiget, Aumsville, B.C.; three grandchildren, and her sister, Mrs. Florence Pratt, Saskatoon, Saskatchewan.
Private services will be held in the Sands Mortuary Limited, "Memorial Chapel of Chimes," on Tuesday, April 6th, 1965, at 2:00 p.m. Interment in the Royal Oak Burial Park. Flowers gratefully declined.

BUCKMASTER—In Victoria, B.C., on March 31, 1965, Mrs. Elizabeth Buckmaster, aged 74 years. Born in Barnham, Eng., and had been a resident of Victoria for the past 13 years, residing at 334 Arnup Ave. Survived by her son, John, 364 Arnup Ave.; two daughters, Mrs. M. (Bessie) Munsell and Mrs. Ken. (Fannie) Berkey, Duncan, B.C.; four grandchildren; three sisters in England.
Services will be held in the Sands Mortuary Limited "Memorial Chapel of Chimes" on Saturday, April 3, 1965, at 1:00 p.m., Rev. Canon S. J. Wickens officiating. Cremation. (Flowers gratefully declined. Donations may be made to the Heart Fund, Suite 218, 630 View Street.)

HEALY—At Mount St. Mary's Infirmary on March 29, 1965, Miss Alice Catherine Healy, born in Milwaukee, Wisconsin, and had been a resident of Victoria for the past 70 years. Survived by her sisters, Mrs. H. M. Bell and Miss F. E. Healy, Suite 3, 1002 Vancouver Street; two nieces, Mrs. C. L. Hart, Tacoma, Wash. and Mrs. Alice Mooney of Victoria, B.C.; her nephew, Mr. J. Douglas Bell, Toronto, Ont.
Private Mass will be celebrated in St. Andrew's Cathedral on Friday, April 2, 1965. Interment in Ross Bay Cemetery. Arrangements by the Sands Mortuary Limited.

JOHNSTON—Suddenly at the residence on March 31st, 1965, Mr. Harry A. Johnston, aged 72 years of 210 Beach Drive, a resident here since 1946, formerly of Montreal. P.Q. He leaves his loving wife Alice; two daughters, Mrs. R. (Dorothy) Somers of Reading, Mass., and Mrs. G. (Lucille) Fletcher of Montreal; one son William of Victoria; 11 grandchildren; two brothers, Stan in Gartnerville, California, and Jack of Victoria; also nieces and nephews. He was a member of Cameron Lodge No. 46, A.F. & A.M., Royal Arch Masons and the Victoria Rotary Club. Funeral services will be held in McCall Bros. FLORAL CHAPEL, Johnson and Vancouver Sts., on Saturday, April 3rd at 1:15 p.m. Rev. E. W. S. Gilbert officiating, followed by cremation. (Flowers gratefully declined. If desired friends may contribute to the Goodwill Enterprises, 560 Yates St., Victoria, B.C.)

LEYDEN—On March 31, 1965, at Victoria, Mrs. Beatrice Anne Leyden, 1052 Newport Ave., Mrs. Leyden is survived by three sons, Jack and Bruce Leyden, Victoria; and Ross Leyden, Cranbrook, B.C.; also five grandchildren; one [illegible] and her sister, Mrs. Ethel Norris, Ashtabula, Ohio.
The remains are being forwarded from Hayward's Chapel by Air Canada to Leyden's Chapel of Remembrance in Calgary for services and interment.

MAWLE—In Valley View Hospital on Saturday, March 27, 1965, William Waddy Mawle of 817 McClure St. He was born in Kent, Eng., and has been a resident of Victoria for the past 45 years. He leaves a daughter, Mrs. R. J. Bullen of Sooke; three sons, Mr. Robert W. Mawle of Sooke; Mr. John R. Mawle of Vancouver; and Mr. Richard V. Mawle of Victoria.
Cremation services held in Vancouver on Tuesday, March 30. Chaplin's Funeral Chapel in charge of arrangements.

TUCKWELL—On March 27, 1965, at St. Joseph's Hospital, Mrs. Florinda Mary Tuckwell of 303 Richmond Ave., widow of Alan W. Tuckwell. A resident here for 42 years. She leaves one daughter, Mrs. A. W. S. (Joan) Jones of Victoria; one son, James Alan of Escondido, Calif.; five grandchildren; and her sister-in-law, Mrs. S. Fields of Victoria.
Funeral services will be held in McCall Bros'. FLORAL CHAPEL, Johnson and Vancouver Sts., on Saturday, April 3, at 2:30 p.m., Rev. Canon E. M. Bolton officiating, followed by cremation. (Flowers gratefully declined. If desired friends may contribute to the B.C. Cancer Fund, c/o 1250 Fort St., Victoria, B.C.)

8 CARDS OF THANKS

At some time or other the thought that we would suffer the loss of a loved one occurred to us, but we little realized the extent of the sympathetic understanding of our many friends that would exist. We are more grateful than mere words can express to all of you who did so much to help us through this time. Special thanks to Rev. King, Rev. McAllister, Collector of Customs, Surveyor of Customs and Custom Officers, Det. Currie and Const. James of Victoria City Police, LOIA and LOL Lodges, Mrs. Lougheed and staff,—Beverley Causey and Family.

10 FUNERAL DIRECTORS

McCALL BROS.
Funeral Chapels
1400 Vancouver Street
EV 5-6405 - EV 5-6406 - EV 5-6407

Chapels fitted with aids for the hard-of-hearing. Free supervised parking for 100 cars, directly across the street.

FRIDAY
ADAMS, Mr. Arthur Alexander T., 10:15 a.m.—Floral Chapel.
ORMSON—Mr. William Henry 1:30 p.m.—Floral Chapel.

SATURDAY
TUCKWELL, Mrs. Florinda Mary 2:30 p.m.—Floral Chapel.

TO BE ANNOUNCED
JOHNSTON, Mr. Harry
ABBOTT, Mr. Oswald

Three Funeral Chapels Dedicated to Thoughtful and Understanding Service.

SANDS
MORTUARY LIMITED
"Memorial Chapel of Chimes"
Quadra Street at North Park Street
Victoria, B.C. EV 3-7511

SANDS
FUNERAL CHAPEL OF ROSES
Fourth Street at Sidney Avenue
Sidney, B.C. 656-2632

SANDS
FUNERAL CHAPEL OF HEATHER
Esplanade Corners, Colwood, B.C.
GR 9-2632

THOMSON & IRVING
Funeral Chapel
Est. 1911 Formerly of Winnipeg
A Dignified and Understanding Service at Moderate Cost
PRE-NEED AT NEED
SHIPMENTS
1625 Quadra Street Phone EV 4-3811

HAYWARD'S CHAPEL
Member Order of the Golden Rule
Superior Service Since 1867
The Hayward Family
Bruce M. Lepien, Formerly of Calgary
734 BROUGHTON ST. EV 4-8501

CHAPLIN'S FUNERAL CHAPEL
Kindness—Courtesy—Service
1139 Fort EV 4-5823

11 MONUMENTAL

MORTIMER'S
MONUMENTAL WORKS
ESTABLISHED 1897
"The Finest in Craftsmanship"
656 Davie Street EV 3-6421

STEWART MONUMENTAL WORKS LTD. Monuments since 1908. [illegible] EV 4-[illegible]

11 MONUMENTAL

VICTORIA MONUMENT LIMITED
"Memorial of Distinction"
EV 2-5834

12 FLORISTS

In VICTORIA
It's . . .
BALLANTYNE'S
— for flowers —
EV 4-0555
Charge by Phone

BROWN'S
THE FLORISTS
In the "Heart of Victoria" for 54 years
Flowers Wired Anywhere
618 View Street
388-5545 EV 4-3521 Nights

14 ANNOUNCEMENTS

MRS. M. A. DOBBYN, 1227 FORT St., has had a successful cataract operation at the Jubilee Hospital, and is doing well.

15 COMING EVENTS

Everyone Cordially Invited
ELKS PURPLE CROSS DAY
SAT., APRIL 3RD
PROGRAM
2:3 p.m.—10c BINGO—in the Lodge Hall
2:30—Shuffle Tournament—Shuffle Board Room
2:30—Crribbage Tournament—Lounge Room
2:00-9:00—Games of Chance—Klondike Room
4:30—Rocking on Horse Race of the Day
7:6 p.m.—Door Prize every half hour
7:—Raffle of Valuable Prizes often
6-7—Buffet Dinner—Lodge Hall—$1 per plate
9 p.m.—Purple Cross Drill by Ladies—Lodge Hall
9:30—Dance and Social Evening—Lodge Hall
11 p.m.—Elks' 11 o'clock Service
ELKS' HOME
732 CORMORANT

LEGION BINGO
Public Service
Branch No. 127
Britannia Auditorium
1616 Blanshard St.
FRIDAY, APR. 2, 7:45 p.m.
21 Games for $1, including $50 game plus bonus
21st game $100
Extra cards 25c
5 Extra Games
All Proceeds to Veterans Benevolence and Youth Activities
60% gross in prizes minimum

EAGLE
CHARITY BINGO
SATURDAY, APRIL 3, 7:45 P.M.
EAGLES HOME
787 VIEW STREET
No game less than $50
Five extra games
Refreshments available
Come and enjoy yourself at the most friendly game in town
29 GAMES, 6 CARDS—$1
Admission $1.00

SORRY! NO BINGO!
SATURDAY, APRIL 3
KP Hall, Cormorant St.
Hall Not Available
Game Next Week as Usual
Cerebral Palsy Assoc.
Bingo Committee

FREE
Ice Cream for the Kids!
AL AND DOUG'S SHELL
500 Cook Street
With every gas purchase we will see that the kids get a delicious ice cream from
CHEF ANTHONY'S SPECIALTY RESTAURANT

You must be thirty, or even more, To join our party, make a score. An organ is an added attraction, Dancing won't be off a fraction. Victoria Ballroom, Saturday at 9. Bring a favorite, I'll bring mine.

VICTORIA CAT CLUB, SECOND annual cat show. Classes for ALL cats. Entries close April 2. For information 479-1538, 382-6855.

RUMMAGE SALE
Friday, April 2, 8:30. YWCA Chapter AA PEO Sisterhood.

SCHOFIELD'S ROLLER RINK
8 - 11 nightly. 108 Niagara. 382-6900

20 LOST AND FOUND

LOST, WHITE CRASH HELMET AT Vic. High. Reward offered. Call EV 4-8825.

LOST YOUR PET? HOMES WANTED. Board SPCA, EV 5-6814.

21 MALE HELP WANTED

DUE TO EXPANSION
ENSIGN MOTORS LTD.
Victoria's CHRYSLER PLYMOUTH VALIANT Dealer
Has an Immediate Opening for 2 New Car Salesmen.
We feel our compensation plan and working conditions are the best in the industry. Enquiries are welcomed and are confidential. Only experienced men need apply to 1061 Yates Cook.

EXPERIENCED GARDENER for GENERAL GARDENING
Apply Head Gardener:
EMPRESS HOTEL
8 a.m. - 5 p.m.

I WANT A MAN TO WORK WITH me. I will teach him all I know about my business. I will pay the right man more than he is worth to start, and exactly what he is worth after that. I expect no capital investment but only honest intelligent effort. We do not work a 40-hour week, but we don't punch clocks either. If you are a high school graduate, 25 years or better, and have a sense of responsibility you may be the man I am looking for. Write Victoria Press, Box 168 and I will arrange a date.

21 MALE HELP WANTED

CLERK 3
required for
Comptroller's Office
Department of Education
— VICTORIA
B.C. Civil Service
SALARY: $345 - $410 per month.
Duties: To be responsible for processing of service, travelling and grant vouchers; supervising ledger and accounting records; preparing claims and verifying technical school vouchers.
Applicants must be Canadian citizens or British subjects with Secondary School graduation and a thorough knowledge of office procedures; a minimum of five years clerical experience; ability to supervise and meet and deal with the public.
For application forms apply IMMEDIATELY to The Chairman, B.C. Civil Service Commission, 344 Michigan Street, VICTORIA; completed forms to be returned to 344 Michigan Street, VICTORIA, NOT LATER THAN April 12, 1965.
COMPETITION NO. 65-190 A

CREDIT INVESTIGATOR
OPPORTUNITY for young man to learn credit reporting and build a career in a worldwide organization. Work includes interviewing businessmen and preparing written reports. Good possibilities for advancement to sales and managerial positions. Should have minimum Grade XII education, good appearance and ability to meet people.
Starting salaries, $325 per month and up.
Apply 9 a.m. to 12 noon, Saturday, April 3, 1965.
Dun and Bradstreet of Canada, Limited
2020 Douglas Street, Victoria, B.C.

Service Station Attendant required for part-time work at peak times, mainly Sunday, occasional Saturdays and evenings. Good I.Q., neat appearance a must; service station experience preferred. Apply to Mr. Harry Buckle, service station manager,
Ensign Motors,
1061 Yates Street.

ABOVE AVERAGE EARNINGS, plus bonuses, plus car, plus medical benefits, to the man who is qualified or willing to learn how to sell automobiles. Experience not necessary, but honesty, some sales training and energy essential. Teamac Compact Cars, EV 5-5441.

WANTED, BY AN OLD ESTABLISHED Victoria firm, an experienced oil burner mechanic, preferably for both light and heavy oil. Top wages and fringe benefits. Reply to Victoria Press, Box 158. All replies kept strictly confidential.

REQUIRED IMMEDIATELY, JOURNEYMAN electricians with commercial and apartment experience. All replies treated confidentially. Write stating age, experience, etc. to Victoria Press, Box 393.

WAREHOUSE LAD FOR BUILDING supply firm. Must be bright and willing to learn. Age approximately 18-22 years. Apply in own handwriting, stating salary expected, to Victoria Press, Box 170.

BAKERY HELP, BELLA COOLA. Will train single man over 40 interested in permanent work. Start $130 mo. plus room and board, increase to $150 if satisfactory. Phone 656-5215 evenings.

SINGLE PENSIONER FOR LIGHT duties around age 60-65 in exchange for very bright, fully furnished, light housekeeping room. Phone between 2 and 5 p.m. 382-1221.

EXPERIENCED CHEF REQUIRED immediately for gentlemen's club. Full particulars with references required. Apply P.O. Box 374, Victoria, B.C.

PART TIME HELP WANTED FOR dairy farm, close to Victoria. Able to drive truck. Would suit man with small pension. Excellent accommodation available. 479-3041.

WANTED SERVICE STATION ATTENDANT. No night or Sunday work. Joe Foster and Son Ltd., Johnson at Quadra.

WANTED—GENERAL HANDYMAN for maintenance work. Apply in person, afternoons only. Good Shepherd Shelter, 3962 Duke Rd., R.R. 1.

40% COMMISSION
3 direct salesmen for established company. 477-3626 before 9 a.m., or after 6 p.m.

HANDYMAN FOR MOTEL. TEMPORARY work. Victoria Press, Box 175.

WANTED, MAN TO CUT GRASS, spray roses, do garden chores and odd jobs one day a week. 656-2662.

BARBER WANTED TO TAKE full charge of an operating shop. GR 8-3626.

APPRENTICE AUTOMOBILE mechanic with one year or more experience in the trade. 479-6654.

MAN WITH MEDIUM CATERPILLAR and post hole digger to do work in Cobble Hill area. EV 6-2539.

25 MALE OR FEMALE HELP WANTED

WANTED — SHOE SALES CLERK between the ages of 18 and 25. Experience not necessary. Apply Bata Shoe Store, Town and Country Shopping Centre.

BAKERS AND COOKS. MUST BE experienced. Apply between 2-4, 2615 Douglas St.

26 FEMALE HELP WANTED

NOW!!!
If you've had ANY sales experience, is the time to make your time REALLY PAY. It doesn't take special women to be successful SELLING HOMES. You may qualify. At least inquire. Phone now! Personnel, 385-5231, COLONY HOMES SALES LTD.

RICHMOND HEIGHTS PRIVATE HOSPITAL
Requires experienced applicants for the following positions:
REG. NURSE, $346 PER MONTH.
GRADUATE NURSES.
PRACTICAL NURSES.
DOMESTIC WORKERS.
Please phone 385-7026 to arrange for an appointment.

Attractive girl over 21 to manage sandwich bar at Churchill Hotel. For interview please phone EV 2-8237, Saturday a.m.

TELEPHONE COLLECTOR
Requirements: 2 years' collection and tracing experience; able to handle volume and detail; must be aggressive. Benefits: full training program, salary plus commission plus bonus, holiday leave available, 5-day week, no weekends. Mail replies, Mainland Credits, 630 View St.

WANTED: HOUSEKEEPER FOR Qualicum area, 2 working adults and 1 child in school. This can be a permanent position for the right person looking for a good home and income. Reply, stating age, references if any and salary required to Victoria Press Box 178.

"AVON CALLING" WITH THE lovely new "Beauty Bean" look for spring. Ladies, if you would like to learn more about the beauty business become an Avon representative—you'll be glad you did! Phone EV 4-7248.

WARD MAID FOR VICTORIA rest home. Mature, responsible woman preferred. Regular 5-day week job. Apply National Employment Service, 1009 Johnson St. Order No. F2331.

FATHER AND 2 MOTHERLESS children require kindly lady to live in and take charge of home immediately. Children ages 5 years and 16 months. Victoria Press, Box 169.

WANTED, RELIABLE GRADUATE nurse or certified practical, for private hospital, 5-day week, Saturday and Sunday included, fringe benefits. Victoria Press, Box 161.

WANTED, PERMANENT POSITION for kindly housekeeper, to live in and care for 3 schoolage boys. References required. Victoria Press, Box 172.

26 FEMALE HELP WANTED

EXPERIENCED CASHIER WITH some comptometer experience. Starting salary based on experience. M.S.A. benefits. 37½-hour week. Victoria Press, Box 171.

HOUSEKEEPER, MODERN HOME —one 14-year-old boy. Good home, room and board plus remuneration. Live in. Young, middle-aged. Ph. 383-3700 after 5 p.m.

PART-TIME ARTIST FOR FASHION illustrations, reply stating experience and sample of work to Victoria Press, Box 187.

COMPANION HOUSEKEEPER, permanent, take charge for elderly lady, references. Victoria Press, Box 182.

EXPERIENCED WOMAN TO WASH and hand iron shirts; and wash towels, in own home. Victoria Press, Box 183.

EXPERIENCED MODERN STYList, $60 a week and commissions, permanent position, own transportation. Victoria Press, Box 180.

RELIABLE OCCASIONAL BABYsitter for baby and 5-year-old boy, hours 8 - 5, my home. EV 2-4466 after 6 p.m.

CASHIER HOSTESS REQUIRED, preferably with waitress training. Apply Paul's Drive-In, 1080 Douglas Street, after 12 noon.

ROOM AND BOARD PLUS $30 A month to reliable woman in exchange for help with several children and light housework. 388-5097.

GENERAL HELP, IMMEDIATELY, for coffee shop, 5-day week, 3 p.m. to 8 p.m. Apply after 12 noon to Y.M.C.A. Coffee Shop.

BABY-SITTER WANTED FROM 7:30 a.m. to 5 p.m., 5 days a week. My home. $20 a month. Call after 5 p.m., EV 6-1888.

DENTAL ASSISTANT REQUIRED for suburban dental office; pleasant state age and experience to Victoria Press, Box 189.

EXPERIENCED WAITRESS, FOR days. Melrose Cafe. Middle-aged woman preferred.

EXPERIENCED WAITRESS WANTED. Apply in person Astoria Restaurant, 646 Fort.

CARILLON TOWERS NEEDS women with use of car. Call 479-4056.

BABY-SITTER WANTED, DAYS, preferably in my home. Phone EV 6-7368 evenings.

INCREASE YOUR INCOME
By demonstrating our product in the home—386-1060.

EXPERIENCED WAITRESS, 12-4 p.m., 5 days a week. Apply 709 Fort St.

BABY-SITTER, LIVE IN, NEEDED immediately. Ph. 388-5979 mornings.

YOUNG GIRL WANTED FOR ladies' clothing store. EV 4-6712.

RELIABLE WOMAN, TO PREPARE noon meal for couple. 477-3589.

SALESGIRL, SHOES, REGULAR part-time. Apply 1316 Douglas St.

27 TEACHERS WANTED

SCHOOL DISTRICT NO. 72 (CAMPBELL RIVER)
Applications are invited for the following positions available September, 1965:
SECONDARY
1. Commercial—(a) Typing (b) Bookkeeping.
2. Industrial Arts—Electricity-Electronics.
3. Girls' Counselling.
4. French.
5. Music—Band and Choral.
6. Occupational Class.
7. General Subjects—Junior Secondary—English, Social Studies, Mathematics, Science.
8. Librarian.
ELEMENTARY
Teachers will be required for all grades.
Temporary for special classes of Slow Learners.
SAYWARD ELEMENTARY JUNIOR SECONDARY SCHOOL
1. Teacher for Grade I.
2. Teacher for Grade VI-VII.
Applications should be sent to W. J. Logie, District Superintendent of Schools, Box 40, Campbell River, B.C., stating certification, years of experience, and enclosing a copy of the most recent Inspector's report. Mr. Logie will be available for interview on April 19th and 20th at the Bayshore Inn, Vancouver, and from April 21st to the 23rd at the Calgary City Centre Motel, Victoria.

SCHOOL DISTRICT NO. 27 (WILLIAMS LAKE)
Applications are invited for the following positions:
1. Adult Education Director (half time).
2. District Librarian.
3. Secondary Teachers:
Senior English
Girls' P.E.
Agriculture and Science
Physical Education
Primary Shorthand
Occupational
Industrial Education
Math and Chemistry
Music and other subjects
4. Elementary Teachers: Vacancies at each grade level in primary and intermediate.
5. Rural Schools: Principals for two-room schools.
Primary and intermediate positions in two and three-room schools. Several one-room ungraded schools.
Interviews may be arranged with Mr. Gubbels in Room 68 of the Building and Grounds Building at Gordon Head Campus on April 5th and 6th from 9:00 a.m. to 4:00 p.m., and at the Imperial Inn from 7:00 to 9:00 p.m.
G. L. Yorkston,
Secretary-Treasurer.

SCHOOL DISTRICT NO. 65 (Cowichan)
"The Valley Warmed By The Sun"
Applications are invited for the following positions:
Senior Secondary School:
General Subjects—Grades 10 to 13
Junior Secondary Schools:
Vice Principalship for Mt. Prevost Junior Secondary School
Physical Education—Girls
English and Socials
Home Economics
French
Mathematics, Science
(Applicants for the secondary positions above should be fully qualified)
Elementary Schools:
Vice Principalship for Alexander Elementary School
Teachers will be required for all grade levels.
Applicants should be sent to Mr. A. D. Jones, District Superintendent of Schools, Box 948, Duncan, B.C. Please state type of certificate held, years of experience, age, and enclose a copy of your most recent Inspector's Report.

SCHOOL DISTRICT NO. 67 (LADYSMITH)
Applications are invited for the following position on the staff of the Ladysmith Secondary School effective September 1, 1965:
LIBRARIAN—Could be a full time position in this capacity if desired.
ENGLISH AND SOCIALS — Junior Secondary level.
An internship program is offered in this District. Details available on request.
Applications with copies of recent reports to be sent to
Mr. R. S. Price,
District Superintendent of Schools,
P.O. Box 760,
Ladysmith, B.C.

SCHOOL DISTRICT NO. 34 ABBOTSFORD
Applications are invited for the following positions:
ABBOTSFORD SENIOR SECONDARY SCHOOL
1. Two teachers English, for grades 11 and 12.
2. Girls' Counsellor.
ABBOTSFORD JUNIOR SECONDARY SCHOOL
1. Home Economics.
2. Occupational Classes.
Please reply enclosing copy of latest inspection report to:
E. H. Carson, Secretary-Treasurer,
Drawer 1000,
Abbotsford, B.C.

BEFORE ACCEPTING A TEACHING position in the school districts of Vernon or Penticton, teachers are advised to contact the offices of the British Columbia Teachers' Federation, 1815 West Seventh Avenue, Vancouver 9, B.C.

29 SITUATIONS WANTED MALE

WANTED, JOBS FOR HEEDY MEN
HARBOR LIGHT CORPS
(THE SALVATION ARMY)
EV 4-[illegible]

29 SITUATIONS WANTED MALE

FULLY QUALIFIED ACCOUNTant, with skeleton in closet, which is not related to any previous or present employment, urgently requires a fair minded employer who will enable him to re-locate in any location on Vancouver Island, in order to effect reconciliation with family. Experience covers a period of over 20 years in all fields of Accounting, Office Management, Business Administration, etc., in B.C. and Sask. First Class Educational Qualifications. Age 43 and married (but presently separated), with family. At present steadily employed in Saskatchewan. Can be available in four weeks. Will be available for personal interview during Easter Week, or any other time by arrangement. Full and complete details of everything, including "skeleton," references, etc., forwarded immediately upon request. Write Victoria Press, Box 112.

DUTCH GARDNER. LANDSCAPing, cleanup, planting, pruning, trees topped and felled, stumps removed, lawns prepared, top dressed or fertilized, rockeries, rock walls, natural stone work, fences. Phone EV 2-0827.

EX-NAVY C.P.O. WITH 20 YEARS' engineering experience, executive ability, clean, neat in appearance, requires steady employment. References. Victoria Press, Box 194.

YOUNG MAN, 28, MARRIED WITH 2 children requires employment. Grade 12 education with some knowledge of bookkeeping. Phone 479-1374.

REGISTERED B.C. PHARMACIST planning to settle on southern Vancouver Island seeks position. Please reply to 128 Garfield St., Winnipeg 10, Manitoba.

INCOME TAX RETURNS
Completed at your convenience. Reasonable rates. 384-0725, 383-1066.

ALL ROUND CARPENTER AND cabinet maker wants work by hour or in subcontract. Renovations preferred. Call 383-6489.

PAINTER, CLEAN TRADESMAN. Big or small jobs. EV 3-3016 or GR 8-3248.

ROTO-SPADE GARDENS REASONably. Small-gate machine. EV 4-7029 after 5 p.m.

RENEW GUTTERS, ALSO ALL paint work. GR 5-2742, GR 9-6812.

MANUEL DE LIMA — GARDENER 383-3998.

30 SITUATIONS WANTED FEMALE

BOOKKEEPER, CAPABLE OF handling full set of books. Excellent typing speed, shorthand. Fully qualified to take complete charge of office. Over 15 years' experience. Best of references. Salary desired $300 per month. Services available May 3. Victoria Press, Box 160.

ALL TYPES OF FLOORS EXPERTly cleaned, waxed and polished by machine. Homes our specialty. Gregg's. Established 1920. EV 4-3022.

PRICE-CLERK WITH 10 YRS. OFfice experience; also willing to learn bookkeeping machine. 479-3094

WILL ROOM AND BOARD CHILD of any age, mother's care. References. EV 4-5384.

WILL DO TYPING IN MY OWN home, neat, accurate, special rates for students. GR 8-2882.

WILL BABYSIT, MY HOME, days. 386-3783.

SPEEDY CLEAN-UP SPECIALIZE in house cleaning. EV 5-3669.

32 BANDS, MUSICIANS, ORCHESTRAS

WANTED, 4 OR 5-PIECE COMBOS and entertainers for lodges, with Gyro Club. Reply Box 301, R.C.A.F. Station, Comox, giving particulars and wages expected.

DAVE NAPPER ORCHESTRA
Dances — Receptions — Background (organ). Union rates. 383-1071.

36 BUSINESS SERVICES AND DIRECTORY

Bricklayers

FIREPLACES, CHIMNEYS, REpairs. EV 3-6581.

Cabinet Making

GARDEN CITY WOODWORKING Cabinets, remodelling, general woodwork. George Coultas. 479-1065.

Carpenters

A COMPLETE REPAIR SERVICE FROM SMALL REPAIRS TO RENOVATIONS. ALSO BEST CABINET-MAKING. WINTER RATES. FREE ESTIMATES. 386-2764.

GENERAL REPAIRS, ALTERAtions and additions. Fast, courteous, and low prices. Free estimates. W. EARL EBY—EV 5-0040.

CARPENTER REPAIRS, ALTERAtions, gutters, stairs, tile and cement. R. Pistell. EV 5-6805.

CABINETS, PLAY ROOMS, SUNdecks, patios, etc. Free planning and estimating service. EV 5-6034.

QUALITY WORK AT REASONABLE rates. Additions, renovations, etc. Estimates, plans. Glover 656-5426.

REPAIRS, ALTERATIONS OF ANY kind. Rumpus rooms, etc. Reasonable. Free estimates. 384-1473, 382-0653.

EXPERIENCED FINISHER AND cabinet maker. Phone 385-1188.

CARPENTER, SEMI-RETIRED. Reasonable. 382-4307.

Carpets and Linoleum

ARMSTRONG'S & DOMINION OIL Cloth's latest in inlaid and Corlons, latest in tiles. Qualified experts on our carpets and linoleum floor. Supplied and installed. Standard Furniture Co., 737 Yates St. EV 2-8111.

TORGINOL
New seamless flooring and wall coverings. Call 479-4228. Bayles Construction.

HOURIGAN'S CARPET AND LINO Supplied and installed. Estimates free. 715 Pandora. EV 6-3401.

Cement

ANYTHING IN CONCRETE, SWIMming pools, pre-cast septic tanks, etc. Septic tanks pumped. Rock blasting. W & N Trace. 479-3071.

ALL KINDS OF CEMENT FINISHings. Albert DeGeudt, cement contractor. Free estimates. Call evenings. 385-5084.

CEMENT, SEWERS, TILE DRAINS, carpentry, copper pipe and paperhanging, painting. Welsh, EV 3-0062.

CEMENT, SEWERS DRAINS EV 4-5906. Frank Politano, EV 3-3455.

JEANPIERRE "THE CEMENT Man." Free estimates GR 9-4969.

CEMENT AND DRAIN WORK Birkett GR 9-2593

Clean-Up Service

HANDYMAN WITH TRUCK, ODD jobs done immediately, any type of hauling, gardening, rototilling, pruning and general clean-up. Free estimates and reasonable rates. Phone EV 4-6123.

RUBBISH HAULED. BASEMENTS cleaned. Have commercial vacuum cleaner. Fences built. Drains laid. EV 4-6715 anytime. Free estimates. J. C. Van Nes.

BASEMENTS AND YARDS CLEANed and hauled away. Licensed. 478-6017.

BASEMENTS, YARDS CLEANED. Rubbish hauled. Moderate price. Free estimates. GR 7-2207.

BASEMENT, WINDOWS CLEANED. Lawns cut. Free estimates. Licensed. EV 2-3333.

GARDEN, BASEMENT CLEANUP. Junk hauled away. 479-4984.

GARDEN, BASEMENT CLEAN-UP. GR 8-2818.

ANY TYPE OF HAULING Basement — EV 3-6288 — Yards

Contractors

A. J. BARR LTD.
479-2581 479-1440
CONTRACTORS
ROCK BLASTING
SEWER — WATER MAINS
ROAD WORK — DRAINS
EXCAVATING

ARE YOU PLANNING TO BUILD a home? For satisfaction and guarantee contact O. A.

61 BUILDING SUPPLIES

STEWART & HUDSON LTD.

Building Supply Centre

LET'S GO FENCING

	Per Ft.
Basket Weave, 36" high	.46
Economy Picket, 42" high	.52
Basket Weave, 48" high	.52
Economy Picket, 48" high	.56
Rancher Fence, 42" high	.46
Cross Board, 48" high	.48
Tight Board, 44" high	.65
Bevel Board, 40" high	.59
Bevel Board, 52" high	.69

All fences include posts, boards and nails.

Budget terms on fences—$50.00

Pick up free copy of illustrated fence folder.

Fence stain, Red, green and brown $2.45
White fence paint, gal. $3.79
Creosote, quart 75
Concrete Mix, 80-lb. Bag $1.49
Cold frame Box, 2" cedar, 36"x72", sloped sides $4.95
Glass tops for frame $8.95
Compost Box, 48"x72"x36" $9.95

Round Garden Stakes (about 1" diam.)

Bundle, 75 pcs. 42" 99
Bundle, 75 pcs. 48" $1.79

Aluminum Patio Doors

Complete from $138. Distributors for Almeteo quality aluminum windows.

Paint Sale

Brand name Monamel Latex Wall Paint—
1 gal., $6.95. 2 gals. $10.35
1 quart, $1.95. 3 quarts $3.25

Save -- Plastic Panels

Sunglo Plastic Panels. Choice of many colors in new heavy duty hexagon pattern. Stronger and more rigid; easier to fit.

	1-9 Panels	10 Plus
26x96, each	$4.95	$4.45
26x120, each	$6.25	$5.62
26x144, each	$7.50	$6.75

Fir Plywood Seconds

Small Defects—Large Savings

Unsanded		Sanded	
5/16	$2.44	4x8 ¼	$3.25
¼	$2.66	4x8 ⅜	$4.22
½	$3.62	4x8 ½	$5.37
⅝	$4.48	4x8 ¾	$6.51
¾	$5.44	4x8 ¾	$7.28

Wallboard Bargains

¼x4x8 Hardboard Rjx $1.49
⅛x4x8 Hardboard Rjx ....99¢
¼x4x8 Hardboard Rjx $1.89
⅜x4x8 Woodgrain Rjx $3.99
¼x4x8 Pegboard Rjx $2.69
¾x4x8 Gold Separator "D" $1.85
⅝x4x8 White Insulboard $2.59
⅜x4x8 White Gyproc $2.39

Lumber Bargains

Per 1,000 ft.
1x8 Economy cedar boards $79.00
1x8 T & G Economy $35.00
1x8 shiplap, fir economy $45.00
1x6 "D" clear drop siding $49.00
2x4 Economy grade $29.00
2x6 Economy grade $29.00
2x8 Economy cedar $29.00
1½x10 Suburban Forest Siding, $48.00

Short Lengths

	6 ft.	8 ft.
1x1 rough (12 pcs)	.84	$1.28
1x2 dressed (12 pcs)	.94	$1.36
1x3 dressed (6 pcs)	.61	.90
1x4 dressed (6 pcs)	.79	$1.20
2x2 dressed (6 pcs)	.94	
2x3 dressed, each	.20	
2x4 dressed, each	.26	

Large selection of building lumber.

STEWART & HUDSON LTD.

418 Gorge Road EV 6-3211

Open All Day Saturday

Lots of Free Parking

MOORE WHITTINGTON LUMBER LTD.

TROJAN ALUMINUM SLIDING DOORS

The Trojan Aluminum Sliding door is the greatest you have ever seen. Completely weatherstriped for greater comfort.

4-0x6-8	each $130.00
5-0x6-8	each $137.00
6-0x6-8	each $136.00

Federal Sales Tax extra.

• • •

P.V.C. 702 PLASTIC SUNGLOW PANELS

The new patterns have arrived at Moore Whittington Lumber Ltd. The new square corrugated pattern is new and different.

26"x8-0	each $4.75
26"x10-0	each $5.95
26"x12-0	each $7.15

Colors: White, Turquoise, Green, Coral, Yellow.

• • •

Weekdays 8 a.m. to 5 p.m.
Saturdays 8 a.m. to Noon
Off Bay Just West of Government Street
2614 Bridge 386-1331

WHY PAY MORE?

89 ft. Picket Fences—From $13.95
48 ft Rail Fences—From $9.95
"20 Styles to Choose From"
COME IN and Let Us Give You a Price on Your Fencing Needs

1"x6"6" Mahogany Doors $4.91
1"x6"6" Mahogany Doors $5.25
1"x6"6" Mahogany Doors $5.37
1"x6"6" Mahogany Doors $5.71
1"x4"6"or 2/16 Hardboard $1.25
¼" Gyproc No. 1 white $2.35
1"x8" Economy, Each ....29¢
1"x8" Economy, 50 pieces $9.95
1"x8" Random 1000 bd ft lots $29.95
6"x12" Cement Drain Tile ....11¢
Armstrong Vinyl Floor Tile—No. 1, latest patterns ....11¢ sq. ft.
45-lb Roll Roofing, 108 sq ft $3.95
65-lb Mineral Surface $4.49
165-lb Hexagon Shingles—Sq $10.49
Credit: 30-Day
Revolving and Long Term

LANGFORD BUILDING SUPPLY

Open Seven Days a Week
940 Goldstream Ave.
GR 8-1724 GR 8-1724

JOGINDAR LUMBER CO. LTD.

1050 GOLDSTREAM AVE.
GR 8-2821 — GR 8-1024
Weekdays, 8 a.m.—5:30 p.m.
Saturday, 8 a.m.—3:00 p.m.
Closed Thursday Afternoon

FENCE POSTS—8x4 Rough Cedar 6-ft. 35c 7-ft. 40c 8-ft. 50c
also 5x5 and 6x6 rough cedar available and fencing materials.

Special Clearance — 1,000-ft. lots
2x4 Fir Shiplap M/R $65.00
1x6 Hem. Shiplap M/R $55.00
1x8 Fir Shiplap M/R $60.00
2x4 Fir M/R random $45 ....$60.00
2x4 Fir Rough random $60.00
2x6 Fir M/R $48 ....$65.00

"SHAWNIGAN" QUALITY SPECIALS

See our display ad Page 24
"SHAWNIGAN" Building Supplies Ltd.
2000 Government 382-7261

FENCING FOR LESS

60 ft. picket fencing complete $18.95
50 ft. lattice top $20.95
12'x20' Carport, complete $99.95
12'x20' GARAGE, $125 plus roofing.
SHERWIN-WILLIAMS PAINTS

SAANICH LUMBER YARDS

3041 Douglas Street EV 5-2496
Near the Mayfair Shopping Centre
Open Six Days a Week

QUALITY READY-MIX CONCRETE

Deliveries Monday Through Friday
BUTLER BROTHERS
2040 Keating X Rd. 652-1121

12c—CEMENT DRAIN TILE—11c
2614 Pemberton Rd., Langford. 479-2628

61 BUILDING SUPPLIES

S. J. PEDEN LTD.

Building Supplies

RUMPUS ROOM SAVINGS

BIG VALUE

9x9 Vinyl Asbestos Tile, each ....12¢
Insulation, 2" fiberglass, 100-sq.-ft roll ....$ 8.88
1¾ Rabbet Door Jamb Set ....$ 3.23
4x8x¼ V'd Panawall, pre-fin ....$ 5.75
4x8x¼ V'd pre-fin unmatched Mahogany ....$ 6.95
Ceiling Tile, Top Quality Johns-Manville, all sizes, 64-sq-ft ctn 10.08
4x7x3/16 V'd Mahogany 3.15
4x8x3/16 V'd Mahogany 3.50
4x8x3/16 Pre-Fin V'd Mahog 4.25
4x8x¼ Pre-Fin Woodgrain Panels, Teak, Magnolia, Chestnut and Elm Rejects 3.99

MAHOGANY DOOR SPECIAL

Excellent Stain and Paint Grade. All sizes available.
2'0"x6'6"x1⅜", and under, ea $3.18
2'6"x6'6"x1⅜", each 3.54
2'8"x6'6"x1⅜", each 3.79
2'8"x6'6"x1¾", each 6.03

BUILD A HOUSE TRAILER OR CAMPER

See us for * Aluminum Sheets, Prefiled, colored and plain. *Plywood, structural fir, interior finish. * Hehr windows and vents. * Doors, frames and lock sets. * Ranges, sinks, ice chests. * Insulation. *Butane tanks. * Lights, etc. * Sealing material. * Mouldings. Also other components.

PEGBOARD AND HARDBOARD

4x8x⅛ Rej Woodgrains $3.99
4x8x⅛ Rej Hardboard 1.49
4x8x⅛ Rej Hardboard 1.99
4x8x⅛ Util Hardboard 2.47
4x8x⅛ Util Hardboard 3.56
4x8x⅛ Rej Pegboard 2.65
4x8x⅛ Util Pegboard 3.33

Open All Day Saturday

S. J. PEDEN LTD.
2855 Quesnel St.
Between Market and Topaz
One Block East of Douglas
Phone 386-3464

CUBBON LUMBER "MAYFAIR"

515 Alpha Street 386-3288

LUMBER BARGAINS!

Per 1,000 ft. lots
2x4 Econ. Random, Fir 29.00
2x4 8' Pre-cut Studs 38.00
1x8 Drop Siding, Shiplap, Econ. 36.00
1x8 Drop Siding, Shiplap, Util 49.00
1x6 M/R Fir Shiplap 73.00
1x8 M/R Hem. Shiplap 81.00
¾x10 No. 3 Cedar Siding 81.00
1¼x10 No. 3 Cedar Siding 49.00
2x6, 2x8, 2x10, Econ. Cedar Random 29.00
2x6 Econ. Hem. 29.00
2x10 Econ. Hem. 38.00
1x6 T & G Flooring, Econ. 32.00
1x6 Utility Cedar Random 38.00

WALLBOARDS!

4x8-⅛" Rej. Hardboard 1.49
4x8-⅛" Gyproc 2.50
4x8-⅛" White Fibreboard 2.65

LUMBER SPECIALS!

2x4 Econ. (50 pcs.) 6' 5.25
2x4 Econ. (50 pcs.) 8' 7.75
2x4 Econ. (50 pcs.) 8' 10.75
2x4 Econ. (100 pcs.) 8' 27.50
2x4 Econ. (50 pcs.) 10' 13.00
2x2 Milltrim (25 pcs.) 8' 5.25
2x4 Cedar (25 pcs.) 8' 5.50
1x12 Rough Cedar, per lin. ft. 07

SHORTS!

	6 ft.	8 ft.
1x1 Rough (12 pcs.)	.84	1.28
1x2 Dressed (12 pcs.)	.94	1.36
1x3 Dressed (6 pcs.)	.61	.90
1x4 Dressed (6 pcs.)	.79	1.20
1x6 Dressed (4 pcs.)	.79	1.20
1x8 Dressed (4 pcs.)	1.04	1.57
2x2 Dressed (6 pcs.)	.94	
2x3 Dressed, each	.20	
2x4 Dressed, each	.26	
2x6 Dressed, each	.40	
2x8 Dressed, each	.52	
2x10 Dressed, each	.70	
2x12 Dressed, each	.84	
1x6 Flooring (4 pcs.)	.79	1.08

CUBBON LUMBER

Open Six Days a Week to 5.30 p.m.

PAINT CLEARANCE

Real Bargain on Interior Flat Wall Paint, all Colours—$6.38 Gal. $1.97 Quart.
Marine Rapcolite Spar Varnish Regular Price $12.20 gal.—Special $7.43 gal.
Lifetime—the wonder material to ensure a bond between old and new concrete surfaces.
Garden Lime—$1.00 per bag.
Stepping Stones—Sand—Gravel and Cement.

Come in and look around
Open Saturdays till 1:00 p.m.
ISLAND BUILDING SUPPLY COMPANY LTD.
975 Gorge Road East 382-5178
Opp. B.C. Hydro Bus Depot.

SAND AND GRAVEL, ROAD gravel and clay fill. Clean used brick. OK Trucking Co., 780 Topaz. EV 5-1812.

62 FURNITURE

PRE-INVENTORY SALE OF BARGAINS IN USED and NEW FURNITURE!!!

Maple Chests $32.50 and $39.50
Walnut Arborite top desk, 3 side drawers, NEW $39.50
China Cabinet, 3 shelves, glass door $34.50
2 Pce. Chesterfield suite, foam rubber $89.50

FREE DELIVERY. EASY TERMS. FREE PARKING

STANDARD FURNITURE BARGAIN BASEMENT
Scollard Bldg. View St.
EV 2-3111

USED FURNITURE SPECIALS

Bleached oak Dining Table $15.50
Hostess Chair with arms, wine velour $12.00
6-piece Walnut Dinette Suite, Buffet, Table, 4 Chairs $79.50
Drop-Back Armless Davenp $22.00
Round Coffee Table, walnut arborite top $8.00
Oak Dining Room Buffet $35.00
2-piece Sectional Chesterfield with foam rubber $89.00
Walnut China Cabinet $39.50
Bullet Lamp for desk or bedroom $2.50
Easy Terms
"HOME" FURNITURE
825 Fort near Blanshard. EV 2-5128

LUNDS AUCTIONS

Tuesday and Saturday

ALL HOUSEHOLD FURNISHINGS TOOLS, CARS, BOATS, ETC.
PHONE FOR FREE APPRAISAL
938 FORT ST. EV 6-3309

KILSHAWS AUCTIONEERS

Buy — Sell
Cash
Guaranteed Appraisals
1115 Fort EV 4-6441

HOLLAND BROS. & CO.
New and Used Furniture
SPECIALS
924 Fort Street Phone 383-5811
Light-oak dresser, like new $29.50
Sun Cart and mattress 19.50
Large trunk 16.50
6-piece maple dinette suite 49.50
Small glass showcase 49.50

FINEST RE-UPHOLSTERING
Call EV 2-5111 for free estimates. Standard Furniture, 737 Yates.

6-DRAWER DRESSER, DARK wood. 384-3039 after 5.

ONE BEDROOM SUITE, $45. EV 5-6967.

MARY WORTH

Television for Friday

Programs subject to last-minute changes by stations concerned.

Time	CBUT Channel 2	KOMO-TV Channel 4	KING-TV Channel 5	CHEK-TV Channel 6	KIRO-TV Channel 7	CHAN-TV Channel 8	KTNT-TV Channel 11	KVOS-TV Channel 10	Time
8:00		People Are Funny	Telescope	Pete's Place	Patches; Cartoons	Pete's Place		Cartoons	8:00
8:30		Our Miss Brooks	Telescope	Planet Pals	Mickey Mouse	Planet Pals		Cartoons	8:30
9:00		Jack LaLanne	Truth or Consequ.	Sideshow	News	Sideshow		School Viewing	9:00
9:30		Movie	What's This Song?	Sideshow	Lucy	Sideshow		Lucy	9:30
10:00	Schools Telecast	Movie	Alpine Downhill	Schools Telecast	Andy Griffith	Ed Allen		Andy Griffith	10:00
10:30	Across Canada	Movie	Alpine Downhill	Across Canada	Real McCoys	Bingo		Woman's World	10:30
11:00	Giant; Helene	Movie	Alpine Downhill	Let's Go Shopping	Love of Life	Let's Go Shopping		Love of Life	11:00
11:30	Butterworth Square	Price Is Right	Alpine Downhill	Man About House	Search; Light	Man About House	Farms, News	Wire Service	11:30
12:00	Beaver	Donna Reed	Wanda Wanda	Noon Show	Bachelor Father	Noon Show	Romper Room	Wire Service	12:00
12:30	Biography	Father Knows Best	Moment of Truth	Noon Show	As World Turns	Noon Show	Romper Room	As World Turns	12:30
1:00	Movie	Relay Game	The Doctors	Movie	Password	Movie	Hour of Stars	Password	1:00
1:30	Movie	Katherine Wise	Another World	Movie	Housesparty	Movie	Hour of Stars	Housesparty	1:30
2:00	Movie	Flame in Wind	You Don't Say	Movie	To Tell the Truth	Movie	Movie	To Tell the Truth	2:00
2:30	Movie; About Town	Day in Court	Match Game	Movie; Feature	Edge of Night	Movie; Feature	Movie	Edge of Night	2:30
3:00	Moment of Truth	General Hospital	King's Queen	Moment of Truth	Secret Storm	People in Conflict	Movie	Secret Storm	3:00
3:30	Take Thirty	Young Marrieds	Movie	Take Thirty	Patches	It's Your Move	Girl Talk	Love that Bob	3:30
4:00	As World Turns	Trailmaster	Movie	As World Turns	Patches	Planet Pals	Gale Storm	Mickey Mouse	4:00
4:30	Razzle Dazzle	Trailmaster	Movie	Razzle Dazzle	Magilla Gorilla	Sea Hunt	Popeye	Fun-O-Rama	4:30
5:00	King's Outlaw	Captain Puget	Stan Boreson	Movie	Lloyd Thaxton	Movie	Brakeman Bill	Peter Potamus	5:00
5:30	Music Hop	Dobie Gillis	Stan Boreson	Movie	Thaxton; News	Movie	Brakeman Bill	Movie	5:30
6:00	Donna Reed	News	News	Movie; News	News	Movie; News	Highway Patrol	News	6:00
6:30	News	News	News	Avengers	Rifleman	Dance Party	Sea Hunt	Movie	6:30
7:00	Seven Show	Ensign O'Toole	Ski Show	Avengers	Road Runner	Dance Party	Greatest Show	Movie	7:00
7:30	Generation	Flintstones	Int'l Showtime	The Munsters	Movie	Andy Griffith	Greatest Show	People Are Funny	7:30
8:00	Country Hoedown	Farmer's Daughter	Int'l Showtime	Country Hoedown	Movie	Double Money	Naked City	Laramie	8:00
8:30	Fugitive	Addams Family	Bob Hope	Fugitive	Movie	McHale's Navy	Naked City	Laramie	8:30
9:00	Fugitive	Valentine's Day	Bob Hope	Fugitive	Movie	Red Skelton	The Primers	Danny Kaye	9:00
9:30	Telescope	FDR	Jack Benny	Telescope	Gomer Pyle	Red Skelton	News	Danny Kaye	9:30
10:00	Ben Casey	12 O'Clock High	Jack Paar	Peyton Place	Battery's People	Gunsmoke	Bob Hardwick	Battery's People	10:00
10:30	Ben Casey	12 O'Clock High	Jack Paar	Peyton Place	Battery's People	Gunsmoke	Music; Sports	Battery's People	10:30
11:00	News	News	News	News	Movie; Movie	News	Movie	Movie	11:00
11:30	Alpine Ski	Nightlife	Johnny Carson	Movie	Movie	Movie	Movie	Movie	11:30
12:00	Movie	Nightlife	Johnny Carson	Movie	Movie	Movie	Movie	Movie	12:00
12:30	Movie	Nightlife	Johnny Carson	Movie	Movie	Movie	Movie	Movie	12:30

TV TALK

By BRUCE LOWTHER

Dr. Edward Devlin of Oceanside, Calif., has filed a $5,000,000 defamation suit, claiming an episode of the Dr. Kildare series exposed him to "hatred and contempt" because the bad-guy central character was very much like him.

Not that he's a bad guy, but the guest doctor was a specialist in obstetrics, a lawyer and medical director of a small hospital, which he is. And the surname of the character was Devlin.

He is suing NBC, Time-Life Broadcasting Inc., Richard Chamberlain, Raymond Massey, guest star Douglas Fairbanks, about 25 other people, and even the hospital in Oceanside.

"Who's in it?"

TV NOTES: For the record, this column is printing exactly what the stations send, in information on NHL and WHL hockey playoffs—and some aren't sending anything . . . the same applies to evening schedules disrupted by playoffs . . . Ray Peters of CHAN-TV has been named vice-president of the Canadian Association of Broadcasters for television . . . Les Crane says he's working on a syndicated serious-talk show called TV I . . . James Aubrey, fired as CBS television chief, may become head of embattled, millions-losing Curtis Publications.

Friday's Highlights

9:55 a.m.—The U.S. Alpine ski championships' downhill event at Crystal Mountain, Wash.—5.

9:00 p.m.—A good Danny Kaye show with husband and wife Jason Robards, Lauren Bacall—12.

9:30—Telescope: Richard Gehman interviews songwriter-vaudevillian Harry Richman—2, 6.

11:35—The U.S. Alpine ski meet again—2.

Friday's Movies

★9:30 a.m.—Above Us the Waves (1955 Tirpitz war drama), John Mills—4.

★1:00 p.m.—Crimson Pirate (smashing 1952 swashbuckler), Burt Lancaster, Nick Cravat—2.

1:00—Wild Harvest (1947 drama), Alan Ladd—6, 8.

2:00—Crackup (1936 drama), Peter Lorre—11.

2:30—Enchanted April (1936 romance)—13.

3:30—Caribbean Gold (1952 adventure), Ariene Dahl, Sir Cedric Hardwicke, John Payne—5.

5:00—Problem Girls (1953 drama)—6.

5:00—The Small Voice (1949 convict drama), Howard Keel, Valerie Hobson—8.

5:30—Gun Brothers (1956 western), Buster Crabbe, Neville Brand—12.

7:00—Never a Dull Moment (1950 romance), Fred MacMurray, Natalie Wood, Irene Dunne—13.

7:30—Kang of the Khyber Rifles (1954 whingding), Tyrone Power, Terry Moore—7.

10:05—One Minute to Zero (1950 Korean war drama), Robert Mitchum, Ann Blythe—13.

11:00—The French They Are a Funny Race (1956 comedy), Jack Buchanan, Martine Carol—11.

11:00—Tap Roots (1948 drama), Ward Bond, Susan Hayward, Van Heflin—12.

11:15—Cyclops (1957 thing), James Craig—7.

11:30—Maytime in Mayfair (1952 musical), Anne Neagle, Michael Wilding—6, 8.

12:05—The Path of Hope (1952 Italian drama), Raf Vallone—2.

1:00—Bucket of Blood (1959 treat), Ed Nelson—7.

1:00—Hong Kong Affair (1958 eastern, with westerners), Jack Kelly, May Wynn—12.

Friday's Radio

★8:30 p.m.—Western Hockey League playoffs, Victoria at Seattle—CKDA (1220).

★ Recommended.

62 FURNITURE

MAD MARCH MATTRESS SALE Continental Beds: 39", button-free 292 coil $44.50; 39" 220 coil $39.00; 48" 220 coil $48.50; 54" 220 coil $49.50; 5-pce. Chrome suite $44.50; 2-pce. chesterfield, $299.00, at least $75.00 trade in. Pandora Furniture, 1050 Pandora (near Cook). Phone EV 5-6319.

CHESTERFIELD SUITES 65 different from $115 up. Clearance Prices!
CONTINENTAL Home Supply Ltd. 851 Johnson St.

CLEANING 3-piece chesterfield cleaned, demothed, in your own home from $17. All work guaranteed. We also clean carpets. Call Ambassador Home Service, EV 5-0652.

BRITISH UPHOLSTERY SHOP 1468 Broad Street. We will gladly call at your home with patterns and give free estimates. Slipcovers our specialty. EV 5-2222.

RECLAIMED CONTRACT CARPETing, gold only, various room sizes. Clear-out prices. Continental Home Supply Ltd., 851 Johnson Street.

SET OF SEVEN EXTRA-LARGE leather-padded Gothic-type oak arm chairs, $100. EV 2-4626.

MATCHING CHESTERFIELD AND rocker, dinette set, single bed, etc. Reasonable. EV 4-3818, EV 4-1235.

CHROME KITCHEN SUITE, 5-piece. First class condition. 385-0862.

63 MUSIC AND INSTRUMENTS

Everything in Music
• MUSICAL INSTRUMENTS
• SHEET MUSIC
• RECORDS
• MUSIC LESSONS
• COMPLETE RE-PAIRS
• RENTAL PLAN
Open Wednesday Afternoons and Friday Evenings
HALL & FAIRFIELD M'USIC CENTRE
728 Fort EV 5-8342

Another Shipment of YAMAHA GRAND PIANOS
Ebony or Walnut
See them at
FLETCHER BROS.
2020 Douglas 383-6248

RARE MODEL ITALIAN MAZZINI accordion, 120 bass, 5 treble, 2 bass switches; 4 treble reeds, lovely tone, case, instruction book. $150. Also 13 bass Hohner, beginner's. 25 records of instruction. Music stand, case, all in new condition. $60. 385-6057.

BEAUTIFUL UPRIGHT PIANO and bench by Steinway, completely reconditioned and guaranteed. Easy terms. Rent to purchase, $10 a month. Fletcher Bros., 2020 Douglas Street. 383-6248.

CONCERT ELECTRONIC CHORD organ, beautiful walnut finish, new condition, $450. Trades, terms. Woodward's 2nd floor, Mayfair. Phone 386-3922.

YAMAHA PRESENTS A NEW STUDent model at a most attractive price. Rent to purchase. Now on display at Fletcher Bros., 2020 Douglas St. 383-6248.

WANTED TO BUY — GOOD USED piano for cash. Fletcher Bros., 2020 Douglas St. 383-6248.

PIANOS EXPERTLY TUNED AND repaired. Player pianos a specialty. Freeman, GR 9-6449.

CAMILLO MAESTRO ACCORDION, 120 bass, professional model. Perfect shape. Save $200, 658-5950.

WE BUY USED PIANOS FOR cash. Phone EATON'S Music Centre. Dial 383-7141.

ELECTRIC GUITAR, CASE 3 pickup vibrato arm, like new. Best offer. EV 2-8884.

80 BASS HOHNER ACCORDION, $80. 386-1590.

GUITAR — FLAT TOP, NEW AT Christmas. EV 2-6324.

GIBSON GUITARS, NEW AND used. 618 Anderson. 382-8234.

63A MUSIC TEACHERS

6-WEEK TRIAL COURSE ACCORDION $16
Includes music, use 12 bass accordion, 3 private individual lessons. Bernie Porter Music Studio, 1724 Douglas. EV 2-6542.

CANADIAN ACCORDION INSTITUTE, 3430 Quadra Street. Eight trial lessons including instrument, $15. 383-2040, EV 6-1530.

MUSIC LESSONS ON ALL INSTRUMENTS HALL & FAIRFIELD 728 Fort Street EV 5-8342

PLAY POPULAR PIANO 20 lessons, results guaranteed. Mrs. Ted Williams. EV 6-1282.

SPANISH GUITAR LESSONS Rental plan. 385-9817.

64 TV, STEREO, RADIO SALES AND SERVICE

STEREO DISTRESS MERCHANDISE Now Available. AM/FM-FM Stereo, Garrard Type "A" Changer, Walnut Cabinet in Modern Styling (11 only).
CONTINENTAL Home Supply Ltd. 851 Johnson Street.

ADMIRAL STEREO — THE very best at a price you can afford. These are from the very latest purchase from Admiral at a fantastic clearance price. We offer you this AM-FM with multi-plex in a hand-rubbed Swedish walnut cabinet featuring 6 matched speakers, all push-button selectors, channel reverse, AM hi-fi, automatic OFF and Garrard A changer. Lists at $609.95, buy it for only $450. Butler Brothers, 1720 Douglas. EV 5-6911.

"TELEVISION SPECIALIST"
HARLEY TAYLOR
2047 Oak Bay Ave. 385-8954

64 TV, STEREO, RADIO SALES AND SERVICE

TELEVISION—RADIO MAJOR APPLIANCES
Repairs made in your home or in the service building by competent technicians and backed by famous HBC guarantee. You can charge it or use your PHA. Dial 385-1311.
HUDSON'S BAY COMPANY

385-3513 Phone 385-3513
For service to all makes of TV's, radios and combinations.
383-7104 Phone 383-7104
For Rental: TV, Radios, Record Players and Tape Recorders.
KENT'S LTD.
742 Fort St. 383-7104

NOW — TWO-YEARS GUARANTEE on new replacement picture tubes (for most popular makes). Our $15.00 TV Service checkover includes labor, pick-up and delivery. No extra labor charge to install picture tube.
BUTLER BROS. SUPPLIES LTD. 3206 Douglas Street EV 5-1311

TV ANTENNAS
Masts, parts, accessories and aluminum tubing for do-it-yourselfers.
SCUBA SHOP
1819 Douglas, ½ block from the Bay

64 TV, STEREO, RADIO SALES AND SERVICE

TV RENTALS — NEW 1965 TV equipped with built-in antenna and stand. Rent by week or month. Butler Brothers, 1720 Douglas, phone EV 5-6911 or EV 5-3525.

EICO ST70, 70 WATT INTEGRATED stereo amplifier; Garrard automatic stereo turntable, as new condition. Sacrifice. GR 7-1628.

24-HOUR SERVICE, $3 CALL, TV, radio, hi-fi, 90-day guarantee. Qualified technician. City-wide service. DCS financing. 479-3099.

BIXTRON TV AND ANTENNA Service and Sales
Day, evening calls, $3
479-5234, 479-1359

USED TVs from $99.95. 6-MONTH money-back guarantee.
Quadra Appliance Servicentre
3514 Quadra Street. EV 5-6422

DE LUXE 4-TRANSISTOR SONY radio, pocket size, good condition, $15. Phone 477-1369 after 4 p.m.

HAROLD C. KILNER
TV REPAIRS and SERVICE
CALLS $3.00 EV 2-7473

17-INCH, LATE MODEL, PORTable TV with counter stand. New picture tube, $75. 383-1693 after 5.

USED 19" PORTABLE TV—$69.95. Butler Brothers, 1720 Douglas.

65 MOTORCYCLES

WE HAVE MOVED to 3400 DOUGLAS STREET at SAANICH ROAD
Across from Woolco
AMOR SALES
Phone 386-3033

YAMAHA HEADQUARTERS
80 C.C., 125 C.C., 250 C.C. with no mixing of oil and gas, yet the reliability and extra power of a 2-stroke motor. 4,000 MILE WARRANTY.
EASY TERMS.
MULLINS MARINE SALES LTD.
845 Yates EV 2-1928

SUZUKI MOTORCYCLES
SALES and SERVICE
Priced from $265 to $625
CREDIT TERMS ARRANGED
WOODWARD'S MAYFAIR
Auto Accessories
Phone 386-3322

HOME OF HONDA
Springtime is HONDA time. If you want to be thrifty, Buy a HONDA 50 . . .
LES BLOW'S MOTORCYCLE SALES
2040 Douglas 384-7843

HARLEY SPRINT
Fastest 250 in North America. World record-holder and first in every national championship in its class. See them—$795.
BROOKLANDS MOTORCYCLES
937 Fort Street EV 3-5936

APPROVED HELMETS — BEST insurance. Direct importer. $10.95-$18.95. Dealer inquiry. Amor Sales. 386-3033.

56 250 CC BSA, BEST OFFER. GR 7-4096.

66 BICYCLES

NEW HAWK BICYCLES are insured for one year against theft and the purchaser receives a rear view handlebar mirror and safety reflector tape for only $1.
MARSHALL WELLS
734 Fort St. EV 4-1021

SPECIAL PURCHASE — WHITE saddle bags. Regular $1.98 — only $1.39. Reversible seat covers $1.29. Tire pumps 98c. Robinson's, 1307 Broad Street.

BICYCLE SALE NOW ON
Bicycles made by Raleigh 3-speed $39.50; 3 bicycles at $12.50 each. Electronic Bike Shop. EV 5-9613 702 Johnson.

GIRLS CCM BIKE, GOOD CONdition, $25. 383 Muirfield. 385-0340.

STURDY BIKE, IDEAL FOR paper route, as new, $40. EV 2-1324.

NEW AND USED BICYCLES, REpairs. Russ Hay, 1320 Government.

67 STOVES AND FURNACES

STOVES AND RANGES
Fawcett all-enamel Wood and Coal Range, in nice condition $39.00
Westinghouse 40" Electric Range — in good working order $29.00
Gurney De Luxe Range with Cyclos burner — overhauled and guaranteed $89.00
C. TAYLER
707 Johnson EV 3-3291

RANGE AND FURNACE REPAIRS —Boilers and Cyclos oil burners installed. 477-6912.

CYCLOS OIL RANGE WITH COIL, 45-gallon tank and stand, $125 cash. 656-2660.

OIL STOVE, RECENTLY RECONditioned, 45-gallon tank plus stand. GR 8-3982.

24" GURNEY RANGE, GOOD CONdition, $65. EV 2-5950.

IRON FIREMAN COAL STOKER and controls, $40. 385-1798.

71 FARM IMPLEMENTS

BUTLER BROTHERS TRACTOR SHOP
Headquarters for proven J. I. CASE Utility and farm equipment
Keating X Road 652-1121

Mayhew Strutt & Williams Limited
For the Finest in FORD FARM and INDUSTRIAL Equipment.
2312 DOUGLAS Street
384-3922

72 MACHINERY

WASHINGTON YARDER ON AIR 230-300 Cummings 2 years old, 16 F Gearmatic all lines and blocks, also Murdie 60 yarder 140 Chrysler, both machines with wheeled undercarriage, all-steel house. Contact A. Treen, Lake Cowichan, 749-3202.

48" SAWMILL, COMPLETE WITH planer. 656-3056.

73 TOOLS FOR RENT

Rototillers — Compressors
Rock Drills — Concrete Breakers
Pumps — Space Heaters — Mixers
Floor Sanders and Polishers
Alf Becker
2981 Tillicum EV 4-6616

MIXERS, WELDERS, SPRAYERS etc. Hunt's Electric. 382-7761.

Save, Save, Save
Read the classified bargains daily.

74 GARDEN SUPPLIES

Fertilizer

LOST LAKE FARM
BUY DIRECT FOR SATISFACTION
Full measures of all types of cow manure. Promptly delivered, 2, 4 or 6 yard loads. Inspection or inquiries invited. Try our "SPECIAL SIFTING MIX" for general garden use. 20% fresh manure (no shavings) added to 80% year old rotted feed lot manure, $8 per yd. Phone 479-3941.

WELL ROTTED BARNYARD MANURE mulch mix. Grows anything. No smell or burns. 4, 7, or 8 yard load, $2.50 a yard delivered. C.O.D. only please. W. Rudell, GR 8-2847.

PURE TURKEY MANURE 50c A sack delivered, pulverized, $1 a sack; 25c sack your own. Smith's Turkey Farm. GR 8-1674.

LARSSON EXCAVATING LTD. Well-rotted chicken and horse manure, by truck loads or bags. GR 8-6602.

DUCK MANURE AT FARM, 50c per bag; 5 bags delivered. 60c per bag. SIDNEY DUCK FARM. 656-1412.

WELL ROTTED COW MANURE. No weeds. 2-yd. loads $5-$7; also manure by sacks. EV 5-4356.

CHICKEN MANURE, DELIVERED, 5 yards or 100, $1.50-$2 per yard. 656-5121.

HORSE MANURE, $1 SACK, DELivered. 652-1927.

WELL-ROTTED COW MANURE, 4 yards $10, 2 yards $6. GR 8-1659.

WELL-ROTTED COW MANURE, prompt delivery. GR 9-3020.

Plowing, Rotovating and Cultivating

CARLSON'S TRACTOR SERVICE. rotovate, plow, level, cultivate. GR 7-2049.

RAYES ROTOTILLING, HEAVY machine enters small gate. Reasonable rates. GR 7-3969.

ROTOVATING, GARDENS, ETC. — Small-gate machine. Phone 386-6809 or 479-1378.

HAROLD'S ROTOTILLING, LOW rates. Quick service. EV 4-9205, GR 9-1357.

C. STARCK (SIXTH YEAR) ROTOvating, lawns, etc. Priced to suit everyone. GR 9-3193, EV 2-1054.

HAVE YOUR GARDENS ROTOvated now by experienced operator. Free estimates. 479-2092.

LARSSON EXCAVATING LTD. Rotovating, backhoe, grading, trucking and cement work. GR 8-6

82 MISCELLANEOUS FOR SALE

WOODWARD'S
USED
FURNITURE
AND APPLIANCE
SHOWROOMS
779 PANDORA AVE.
386-3322, Local 216 or 219

USED REFRIGERATORS

2 9-cu. ft. Frigidaire, left-hand door, cross-top freezer $99.95
1 9-cu. ft. Coldenaire, 24 in. wide, cross-top freezer $84.95
1 7-cu. ft. Leonard $79.95
1 10-cu.ft. Crosley Shelvador $89.95
1 Coldspot $49.95

USED ELECTRIC RANGES

40" McClary, automatic $79.95
30" Kelvinator, automatic $109.95
30" Frigidaire, automatic $95.00
30" Gibson, automatic, like new $129.95
30" Tappan Gurney, like new $109.95

WRINGER WASHERS

1 General Electric $69.95
1 Westinghouse $79.95
1 Coffield $44.95

AUTOMATIC WASHERS

1 General Electric, two-cycle $129.95
1 Viking, two-cycle $129.95
1 Westinghouse, with laundry mate $118.00
1 Philco Duomatic combination washer and dryer $450.00

AUTOMATIC DRYERS

1 Westinghouse $89.95
1 General Electric $79.95
1 Leonard $69.95

BUDGET-PRICED CHESTERFIELDS

Choice of Rose Beige, Turquoise, Green and Platinum. New $129.50

MISCELLANEOUS

1 Bolens Husky Tiller $89.00
Special on 4x8x3/16 Mahogany Plywood Sheets, grooved, each $1.29

Free Delivery in
Greater Victoria

WOODWARD'S
SERVING B.C.
SINCE 1892

NOW ARRIVED
for SPRING

SPORT JACKETS
and
CASUAL JACKETS
A Good Selection in
Light Weights for
Spring and Summer
Wear

LES PALMER
714 View St. EV 2-2825
Park Free
View Street Parkade

NEW
FLING
* Sheer
* Seamless
Support Hose
for
Tired Legs

SURGICAL SUPPLIES
Limited
(Div. McGill & Orme)
1012 Broad St. EV 4-8433

EXPANSION SALE
CONTINUES!

All appliance prices have been reduced to clear at cost. Don't miss these exceptional savings.

HARKNETT Appliances
2333 Government. EV 4-8381

POWER MOWERS
Reconditioned—Guaranteed
REELS ..... from $39.50
ROTARIES ..... from $35.00
HAND MOWERS ..... from $7.50
3 USED GARDEN TILLERS
RENT a POWER RAKE
or AERATOR
THE LAWNMOWER HOSPITAL
834 Johnson 383-5522

5-PIECE DINETTE SUITE, $80; studio couch, $40; Northmende music cabinet, $150; Frigidaire refrigerator, $50; Pfaff automatic sewing sewing machine, $250; washing machine, $25; garbage burner, $20; green ottoman, $10; crib, $20; dresser, $7.50; Thistle buggy, $30; car bed, $7; high chair, $6; 7 skis; lady's ice skates, size 9. GR 9-4086

OAK WARDROBE $35.50; 5-drawer lingerie chest $26.50; Chests of drawers $12.50 to $22.50; White enamel garbage burner $39.50; Students desks $14.50 to $24.50; As new 3-pc. bedroom suite $94.50; Double Serta box spring and mattress $44.50; Pandora Furniture, 1050 Pandora (near Cook). Phone EV 3-6919.

SINGER SEWING MACHINE, $12.50; nice oak dining room suite with sideboard, $89.95; walnut bedroom suite complete, $79.95; lounge, $15; cowboy modern sideboard, $69.95; large 3-drawer dresser with mirror, $27.50; automatic washer, good working order, $69.95. T & T Variety, 2605 Douglas. 385-2626.

ANNIVERSARY SALE!
STORE WIDE
REDUCTIONS
DELTA ELECTRIC
714 Cormorant 384-7416

1950 HUDSON. JACOBSEN REEL and rotary mowers, 6" steel lathe with tool grinder, power filer, 1960 Chev 2-ton semi-automatic stake, 12" band saw. EV 4-0211.

BRONZE TONE 7-PIECE DINETTE suite, small oak desk, 2 camp beds, easier, web garden furniture and pads, books, garden tools, etc. 384-2397.

9-PIECE KITCHEN SET, $25; radio headboard, $5; Singer hand sewing machine, $15; two rugs and underfelts, $15, $5. EV 5-6828. EV 4-3962.

CANVAS CRUISER VESTS, MAP and pencil pockets, $9.95.
JEUNE BROTHERS
OUTDOOR STORE
810 Johnson St. EV 5-7138

12" BAND SAW AND MOTOR. Onan 2½ h.p. marine engine, air cooled. Excellent condition. Phone EV 4-3827.

BENDIX DUOMATIC WASHER-dryer. Will deliver and connect to existing plumbing and wiring. 30-day guarantee, $300. Phone 479-2228.

GENDRON BUGGY, AS NEW, EXCELLENT condition, $60 or best offer. EV 5-9030.

BRAND NEW 17-CU. FT. DEEP freeze. Was $320. Offers. GE Bridge, 945. 388-5262.

AS NEW, 15 NICKEL - PENNY vending machines, $10 each or offer. 479-0798.

FOR SALE, 9-CU.-FT. PHILCO fridge, excellent freezer, as new, $90. 477-4483.

OIL RANGE $75, CRIB $20 EV 5-1307

---

6 CU. FT. G.E. FRIDGE. $20. PH. 384-7813. AB-Temp.

TV ANTENNA
EV 5-8054

FOR SALE BEEHIVES
3856 Happy Valley Road.

HOOVER VACUUM, 100-EGG incubator; '51 Buick. GR 9-2625.

---

9 CU. FT. GIBSON FRIG, CROSS-top freezer, $50. 384-7813. AB-Temp.

CHILDREN'S SAND BOXES, 4'x4'x 8", with sand, $6 del. EV 5-0047.

82 MISCELLANEOUS FOR SALE

REXALL
1c
SALE!

Many Bonus
Buys!
April 1st. to 10th.

OWL DRUG
Fort and Douglas,
EV 5-6761
Mayfair Centre,
386-3448

OVERSTOCKED
REFRIGERATORS
14 cu. ft. McCLARY EASY, frost free ..... Reg. $469.95
To Clear $399
14 cu. ft. ADMIRAL, all refrigerator, ... Reg. $489.95
To Clear $399
12 cu. ft. ADMIRAL, over night defrost, ... Reg. $279.95
To Clear $229
Used 12 cu. ft. FRIGIDAIRE (wide freezer) ..... To Clear $125
BUTLER BROTHERS
1720 Douglas EV 3-6911

SIDES of BABY
or MATURE BEEF
49c lb.
Cut and wrapped
frozen and delivered
HARVEY'S FINE MEATS
2709 Quadra EV 3-2031

JACOBSEN
REEL, ROTARY Power Mowers
LAWNBOY
ROTARY MOWERS at $89.50
Reconditioned Reel and
Rotary Power Mowers from $20
B.C. POWER MOWER SALES
882 Flagard 382-4313

GOOD CHESTERFIELD SUITE, $29.50; solid oak rocker, $14.50; lovely bedroom suite, $169.95; beautifully clean P.B. defrost fridge, $109.95; double bed, complete, $39; practice piano, $179; chesterfield, $19.95; small chrome suite, $27.50. T & T Variety, 2605 Douglas, 385-3033.

EXTENSION SPEAKERS
Mounted in separate boxes, ready to plug into your radio, stereo or hi-fi set. Priced from $16.95. Williamson's Camera and Hi-Fi, 606 Fort Street. EV 3-5011.

---

2 DINING CHAIRS, 1 OCCASIONAL chair, tooled brass fire guard, small oil painting, dining room light fixture, mirror 47x32, small folding chair, single bed and matching bookcase, good clothing, size 12. Phone EV 3-5016.

FOR SUMMER CAMP
2 good "used" refrigerators $29.00, $35.00 and $40.00
C. TAYLER
HOME APPLIANCES
767 Johnson EV 3-3281

IT'S AWNING TIME
Order new awnings now or renew your old ones, choose from the finest selection of new awning patterns. Free estimates. Call 382-5313. Victoria Tent and Awning Co., 831 Flagard.

MOVING
Beautiful Hollywood maple bed, perfect condition, $65; chrome 5-piece kitchen set, $30; bookcase $3; chesterfield and chair $30; vacuum cleaner $15; frig $20; GE washer $60; oddments. 385-7694.

TAPE RECORDERS
A limited number of upright models at 15% below regular price. Full guarantee.
CONTINENTAL HOME SUPPLY
631 Johnson Street

MERRY-TILLER, $65; WASHER with timer and pump, $30; box spring and mattress, $20; apartment gas range, $15; toilet and two basins, $15; five 2'6"x6'6" doors, $5 each. 386-3002.

NEW 20x50 BINOCULARS, American Encyclopedia set (never used). Refrigeration unit for walk-in freezer or large deep freeze. Make an offer. EV 4-6485.

CARPETS—CHINESE HOOKED, 8x10, and 9x6, Runner 27"x10'. All with undercushion. Green broadloom, scatter mats. EV 5-0059 after 6 p.m. except Saturday.

FLANNELETTE AND COTTON sheets plus pillow cases, blankets, bedspreads, towels, etc., always in supply at Simpsons-Sears, 720 Yates Street. 386-2161.

WEDDING SPECIAL
12 "Living Color" photos in de luxe album, $29.95. Book now! Don Ryan Photos, 1520 Broad Street. Phone 383-1134.

TURNER THE
TYPEWRITER MAN
2303 Fernwood Rd. EV 4-0145

BEEF SALE FOR CASH BUYERS. Sides 43c, front quarters 38c, hind quarters 49c, including cutting, wrapping, freezing and delivery. B.C. Market. 384-8822.

GOLF CLUBS, NEW, ROBT JONES registered, 13 clubs, bag and cart. Cost $350. Will sell complete for $250 or separately. Nights please, 383-5898.

P R E CISION SHARPENING, REpairs to all mowers. Used mowers.
PRICE'S KEY SHOP
947 Fort Street EV 4-8221

UNIVERSAL ICE CREAM CHEST, single milkshake mixer, small refrigerator, 6 cafe stools. Phone 385-6979.

TRUVOX OF ENGLAND TAPE deck, 3 speeds, 2 motors, 2 heads, $200. Tape Recording Centre, 1564 Fort at Oak Bay Junction.

Used PENTAX S complete with case $99.00
VICTORIA PHOTO SUPPLY
1015 Douglas Street EV 3-2456

LEN GLANCY PAINTS
Porch and floor enamel—Quarts all colors, 20% off.
1116 Blanshard 383-6527

72-HR GOLF REPAIR SERVICE
New and Used Clubs and Carts
VAN ISLE GOLF SERVICES
840 Fort EV 5-0626

LUXURIOUS, SOFT PLASTIC UPholstery foam, for bunk beds, seats, cushions, etc. Industrial Plastics Ltd., 806 Fort.

---

2 6-YEAR CRIBS, WITH MATtresses, $20 each. Playpen with net sides, $20. Lloyd carriage, $15. 477-2669.

BASEBALL GLOVES—NEW SHIPment just arrived! Improved designs. Terrific value! Hurry for these. Robinson's, 1307 Broad St.

WE BUY AND SELL CHILDREN'S
Good Outgrown Clothing
MAGIC WAND SHOP
Shelbourne Plaza 477-4614

BOLEX S8 MOVIE CAMERA, regular $230, special $219. Victoria Color Photo, 1227 Government. Ph. EV 5-5633.

WEDDING DRESS, SIZE 12; matching jacket and gloves, $40. 384-3224.

PAY UTILITY BILLS AT
McCALL, DAVEY DRUG STORES
PRESCRIPTION SPECIALISTS

FOR THE BEST TURKEYS AND chickens in town, Stuart's Meat Market, 1402 Douglas. EV 3-9213.

JADE, RHODONITE, JEWELLERY
THE OLD PROSPECTOR
1397 Esquimalt Rd. Ph. 385-0416

FORD MOTOR STILL IN CRATE, $225; lawn mower, used, $60. Highway Standard Service, 475-2182.

---

2 SIDES ONLY GOVERNMENT INspected beef, young and tender. 36c lb. After 10 a.m. GR 9-1434.

BEEF BY SIDE OR QUARTER. Hogs, half or whole. Good for locker. Sell reasonably. EV 5-9095.

SPEED QUEEN WRINGER WASHer automatic pump and timer, 90-day warranty, $99. 384-0360.

BOYS SPORT JACKET, 14 - 15 years of age. Boys scout hat, both like new. GR 9-3624.

FOR SALE—120-BASS PIANO ACcordion. Panorama curve model. Philips M-G. GR-9-4224.

SPLIT CEDAR FENCE POSTS; also cedar and fir poles for rails. 652-1816.

---

3 PAIR MATCHING FLORAL drapes for 16' and 9' windows, $35. Phone 477-5271.

ENGLISH WEDDING DRESS, SIZE 18. 384-6397.

CHILDREN'S CLOTHING FOR sale, up to size 7. 382-4693.

LARGE DOG KENNEL FOR SALE. 382-7952.

JOLLY JUMPER-WALKER. PH. 479-6712

82 MISCELLANEOUS FOR SALE

AT
EATON'S
WAREHOUSE
749 View Street

SAVE ON RANGES
30" WESTINGHOUSE electric, automatic, USED $99.95
30" "VIKING" push button automatic electric, visual oven, USED $79.95
30" ENTERPRISE electric, automatic, visual oven, USED $119.95
24" G.E. electric, push button automatic, USED $79.95
KENMORE Rangette electric, automatic, USED $89.95
40" WESTINGHOUSE electric, USED $29.95
24" "VIKING" push button automatic electric, visual oven, USED $79.95
27" GURNEY electric, USED $39.95
40" FRIGIDAIRE automatic electric, USED $39.95

SAVE ON
NEW-USED-DEMO
ELECTRICAL
APPLIANCES
WEST BEND 3-cup automatic coffee maker $6.00
"BERKLEY" automatic coffee maker $15.00
G.E. automatic coffee maker $22.50
"BERKLEY" automatic electric frying pan $10.50
UNIVERSAL pop-up toaster $19.00
DOMINION 4-slice pop-up toaster $15.95
SUNBEAM 4-slice pop-up toaster $27.50
G.E. deluxe Toast-R-Oven $29.00
G.E. steam and dry iron $12.50
SUNBEAM steam and dry iron $14.00
DOMINION electric can opener $7.95
G.E. automatic can openers $17.75
LADY SUNBEAM controlled heat hair dryer $26.50
G.E. portable hair dryer $11.00
"BERKLEY" electric blanket $17.95
"BERKLEY" electric kettle $6.50
G.E. electric kettle $7.50
WESTINGHOUSE mantel radios $19.95

SAVE ON
REFRIGERATORS
DEEP-FREEZE refrigerator, cross-top freezer, door racks, USED $59.95
LEONARD cross-top freezer, USED $79.95
WESTINGHOUSE cross-top freezer, dual crisper, door racks, USED $99.95
NORGE, USED $89.95
"VIKING" cross-top freezer, door racks, crisper, USED $99.95
GIBSON cross-top freezer, dual crispers, door racks, USED $99.95
12 cu. ft. "VIKING" 2-door combination fridge-freezer, frost-freezer at bottom, fridge has dual crispers, door racks, like new, modern square design, USED $189.95

SAVE ON
WASHERS AND DRYERS
"VIKING" automatic washer, 2 cycle, USED $119.95
PHILCO automatic washer-dryer combination, USED $249.95
WESTINGHOUSE automatic washer-dryer combination, USED $179.95
WESTINGHOUSE laundromat automatic washer, USED $179.95
7 USED wringer washers at, each $19.95

SAVE ON
TV and RADIO
NEW 19" portable TV sets. Your choice of RCA, WESTINGHOUSE or "VIKING", each $179.95
23" WESTINGHOUSE console, NEW $299.95
21" RCA console, USED $79.95
23" ADMIRAL console, USED $79.95

SAVE ON
BOATS AND MOTORS
12ft. "VIKING" aluminum cartop boat, only 100 lbs. NEW $289.00
14ft. "VIKING" aluminum cartop boat, NEW $329.00
14ft Canvas covered canoe, cedar planking, 34" beam, 60 lbs. NEW $149.95
15ft. Canvas covered canoe, 65 lbs. NEW $154.95
1964 "VIKING" 40 h.p. electric start outboard motor with controls, NEW. Reg. $999 ..... SPECIAL $799.00
1960 WESTBEND 40 h.p. electric start outboard, with tank and controls, USED $325.00
SCOTT 25 h.p. electric start outboard with generator and controls, USED $289.00
1965 "VIKING" 9-hp outboard, NEW $395.00
1965 "VIKING" 5½-hp outboard, NEW $189.00
16-ft plywood speed boat with steering gear, USED $149.95

SAVE ON
MISCELLANEOUS
FURNITURE
3-pce bedroom suite, double dresser, lilac finish, NEW $119.50
Walnut coffee table, glass top, USED $34.95
Maple double dresser, orchard finish, NEW $97.95
4-drawer chest to match above, NEW $44.95
Radio headboard bed (as above), New $42.95
French provincial coffee tables, step tables and end tables in fruitwood finish, NEW, each $29.95
2-pce. Italian provincial chesterfield, green velour, NEW $199.95
3-pce. davenp, Danish design, brown and orange stripe cover, NEW $149.95
3-pce. Chesterfield, loose cushion back, foam rubber cushions, mattress cover in brown or gold tone, NEW $159.95

BOOKCASES
Glass doors—Arborite tops,
12"x42"x36" high $32.95
12"x32"x54" high $34.95
12"x32"x64" high $44.95

RUGS
Underfelt, 80, and 120, widths ..... 99c sq. yd.
9'x12' Wool Shag $99.95
9'x10'6" Axminster, wine and grey, crescent pattern $69.95
9'x9' Trifan de luxe, rose-beige $64.95
9'6"x10'6" wool, green $89.95
7x9' Propyland $76.00

BROADLOOM
Viscose green only, 9 ft. width ..... $2.99 sq. yd.
9'x12' brown and beige tweed viscose $94.95
FOAM BACK RUNNERS
27"x6' $4.50
27"x9' $7.95
27"x12' $10.95

SHOP THURSDAY
AND FRIDAY
'TIL 9

NO DOWN PAYMENT
with your
EATON ACCOUNT

BEEF SIDES, lb. 49c
Choice Baby or Mature
FRONT QUARTER, lb. 39c
Lean Tender Beef
Budget Terms
ALBERTA MEAT MARKET
1811 Cook EV 3-8552

RESTAURANT EQUIPMENT
Like new 3 drawer TOASTMASTER WARMING OVEN, $575; grill, $95; 2 three-burner JIFFY RANGES, $125 ea., double-head Coke DISPENSER, single orange and carbonator with gauges $75, like new ENTERPRISE GAS RANGE $75.
Girl's junior bicycle $17.
R.C.A. COMBINATION radio-phono, stereo with 2 extra wall speakers $100.
Phone EV 5-6216

FRENCH PROVINCIAL CHESTERfield and chair. Color rust shade. Almost new. $200. Also British India rug, 14'x10' and underfelt, $375. Phone 382-2565 after 6.

CASH REGISTERS, ADDING MAchines, scales and slicers, etc., new and reconditioned. Asker agent. Owen Sims & Richardson Ltd., 980 Johnson. Phone EV 5-8952.

AS NEW, 15 NICKEL - PENNY vending machines, $10 each or offer. Also Kroehler hide-a-bed, good condition, $40. 479-0798.

OXYGEN ACETYLENE WELDER, complete set; also acetylene tank, $140 complete or will sell separately. 479-3080 after 6 p.m.

PAY LIGHT AND PHONE BILLS
FAIRFIELD PHARMACY
DRUG 301 COOK EV 6-6171

OIL STOVE, FRIDGE FOR SALE. EV 4-8214.

MOTO-MOWER
Reel type — like new. GR 7-3056.

CAMPING OUTFIT, GOOD BARgain. For particulars, phone 479-0400.

The Daily Crossword Puzzle

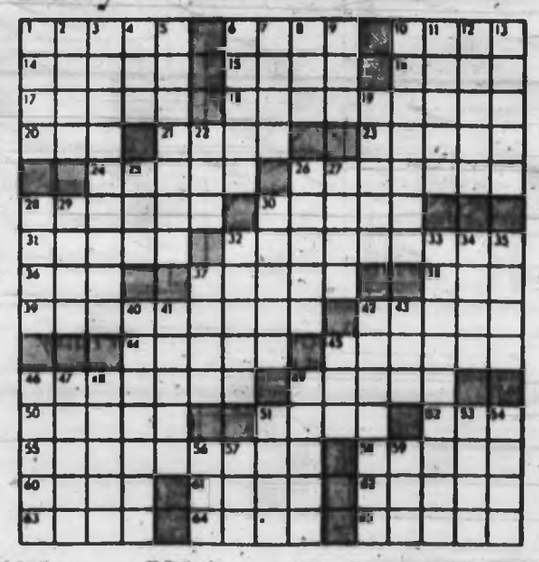

ACROSS
1 Legal affairs
9 & 10 Pandora feature
14 Libidem
15 Bad
16 Hurt
17 River to Caspian Sea
18 Source of ♀ Chr. symbol: 2 words
20 Silkworm
21 Postmaster's concern
28 Suffix with farm and home
24 Heavenly body
26 Summer TV fare
29 Photographer's pride and joy
30 Equestrian
31 Unit of capacity
32 Broadcaster's word
36 Pass and bother
37 Part of the body
38 Help
39 Pilotar, of a sort
42 Studied for exam
44 Young bird
45 W. Hemisphere union
46 Wed secret
49 Hedgerhog mammal
50 More or less round
51 Military cap
52 Flying machine: Colloq.
55 Shipyard tools: 2 words
58 Business establishment
60 Hollywood paradise
61 On the ocean
62 Country of Africa
63 Like certain fish
64 Dump
65 Representative

DOWN
1 Grotto
2 Love god
3 Legal man
4 Unit of work
5 Speak haltingly
6 Pay
7 See 50 Across
8 Short drink
9 Letter
10 Pitcher and catcher
11 Sheath: Botany
12 Expert of U.S. and Canada
13 City of England
19 Especially: Abbr.
23 Roman bronze
25 Verse
26 Stillness
27 Kind of cheese
28 Hit
30 European resort
33 Make an adjustment
35 Garment buttons
40 Part of Panama: 2 words
34 Spoke an untruth
35 Icelandic work
37 Outer
40 Unsteady
41 Confection
42 Former Cuban leader
43 Number
45 Mortarboard
46 Furze
47 Stun: Archaic
48 Prior to
49 Certain ships
50 Herate
51 Was aware
53 Emerald isle
54 Submive
56 Run around
57 Correct to one's service
59 Harbor workhouse

Answers to Previous Puzzle

(Released by the Bell Syndicate Inc.)

83 MISCELLANEOUS WANTED

MAYNARDS AUCTIONEERS—With a staff of 10 people to serve you, we will buy outright for cash or sell on consignment. Our appraisals are recognized by the Governments of Canada.
MAYNARDS AUCTIONEERS
733 Johnson 386-5131

NEED CASH?
Cash paid for good bank, cameras, all types of musical instruments. What have you? Island Trading NOW AT 630 Johnson St. Just down from Douglas. 384-8262.

WANTED: THE FOLLOWING OLD radio tubes (all are brass based tip exhausted): UV-199, UV-201-A, Mayhews type "H" Gas Cathode Rectifier (1930). EV 5-0779 after 6 p.m.

INDUSTRIAL IRON
Bring us your old auto batteries, steel, cast iron, brass, copper, etc.
Open All Day Saturday
343 Tyee Road EV 4-0022

GOLD, ANTIQUE JEWELLERY, diamonds, rubies, sapphires and emeralds. F. W. Francis Ltd., 1004 Douglas. EV 4-7011.

WANTED: STAMPS FOR PRIVATE collection, mostly Canadian. Have just started this fascinating hobby. Victoria Press, Box 179.

LUNDS AUCTIONEERS
BUY — SELL — APPRAISE
926 Fort EV 6-3309

JUNK CARS
Wanted. $10 if complete.
Williams. EV 2-9095.

GOOD BOOKS ALWAYS BOUGHT
HAUNTED BOOKSHOP
945 Fort EV 3-1427

WE PICK UP FURNITURE, TOOLS, etc., every day. Farmer's Auction Sale Sat. GR 9-1262.

SQUARE DEAL BUYS
Anything Useful. Picks Up Junk.
388-1221 1126 Hillside EV 3-1611

HOOVER BRUSH TYPE VACUUM cleaner with attachments. EV 4-7911 after 6.

BOY'S 26-INCH BIKE, SMALL trombone, bedroom. GR 9-5080 after 5 Friday, anytime Saturday.

HAND-OPERATED WINCH, 2-TON capacity. EV 2-7921 evenings or weekend.

ENGLISH 91 CORRESPONDENCE papers, with or without exercises. 592-4080.

CASH PAID FOR GENTLEMEN'S good used clothing. The Bazaar, 1517 Broad Street. EV 3-3814.

CASH FOR GOOD USED FURNITURE and rugs. Reliable Used Furniture, 941 Johnson. EV 3-6714.

KILSHAWS
CASH FOR FURNISHINGS
EV 4-6441

WANTED — USED FURNITURE. Holland Bros. & Co. EV 5-0863.

REFRIGERATORS AND FREEZers bought. 384-7813. AB-Temp.

CASH FOR TYPEWRITERS and Adders. Turner. EV 4-0145

3-PIECE BROWN CURVED SECTional, $300 cash. GR 9-3659.

84 SWAPS

30 FT x 10 FT. CUSTOM TRAILER home, 3 bedrooms. Just over a year old. Big value at only $6,400. Call 384-7359.

AUTOMATIC WASHER SWAP FOR gas welder or small outboard motor or frig or freezer or 30" electric range or what have you? 388-2292.

FURNITURE BOATS OR ANYthing of value accepted in trade. Telmac Swap Dept. EV 5-5441.

CHINA CABINET, SWAP FOR record player or typewriter. Ph. 382-0012 evenings.

WINCHESTER, MODEL 94, 30-30 for bunk beds or table saw. 479-3082.

MECHANICS TOOLS FOR BOAT trailer or sell. EV 4-6972.

85 ANTIQUES

CONSIGN YOUR ANTIQUES
WITH CONFIDENCE
25 years of experience in domestic auctioneering. Trained appraisers available to you without obligation.
MAYNARDS AUCTIONEERS
733 Johnson 386-5131

COLLECTION OF MINIATURE jugs, German doll (1900), 1 dozen colored cut glass wine goblets. GR 7-3714.

86 MISCELLANEOUS TO RENT

TYPEWRITERS FOR RENT, STUdent rates available. Underwood Ltd. EV 5-8121.

90 PETS AND SUPPLIES

VICTORIA PET SHOP
BROAD AND JOHNSON STREETS
GARDEN DUST
50% OFF
ALL OTHER GARDEN
SUPPLIES 10% OFF.
Open Wednesday, Friday Till 9
EV 4-5721

EXCEPTIONALLY FINE LITTER of registered Dalmatians, Blacks and Livers. For show and pets. Prices reasonable. Wylde-Greene Kennels (Reg'd.) Van. 922-1769, or Victoria Press Box 177.

POODLES
Happy black pups from best stock. Pets, show or breeding.
Ch. Marcus of Poodhall at stud. 385-7169 evenings, weekends.

THE DOGGY WASH
CLIPPING, ALL BREEDS
2220 Douglas 385-9096 658-5295

GOOD SHEPHERD SHELTER, 3042 Doncaster Rd. R.R. 1. We have a Chesapeake and many beautiful dogs waiting for adoption. GR 9-3948.

VICTORIA CAT CLUB. SECOND annual cat show. Classes for ALL cats. Entries close April 2. For information, 479-1326, 592-6855.

HARVEY'S PET FOOD — ALL meat, 2 lbs. for 89c. Harvey's Fine Meats Ltd., 2709 Quadra at Hillside. EV 3-2031, EV 5-9213.

REGISTERED MALTESE PUPpies. Mrs. M. Demers, 1977 W. 37th Ave., Vancouver 9. RE 1-1582.

MICHAEL WILLIAMS KENNELS
BOARDING AND TRAINING
on the Pat Bay Hwy. 652-2112

---

2 REGISTERED SILVER POODLES, miniature, for stud. 477-2976.

90 PETS AND SUPPLIES

JOYLAND BOARDING KENNELS (located: individual cars, large fenced exercise field. 652-1201.

HALF GROWN YOUNG CATS need home. U.P.L. Phone EV 5-6190. EV 4-3602.

---

6 WEEKS OLD PUPPIES SPRINGER spaniel and Labrador cross. Reason sale is good home. 656-6976.

BORDER COLLIE CROSS PUPS, from working stock, $10. GR 9-0360 before 1 p.m. after 5 p.m.

RACING PIGEONS FOR SALE. 385-5334

---

10 YEAR OLD PEDIGREED GERman short haired pointer. 477-1118.

PUREBRED MALTESE PUP. Male. 3 months old. 386-7169 after 6

GERMAN SHEPHERD PUPS. Females. $25. Mount View.

REGISTERED ENGLISH COCKER pups. GR 7-1268.

COCKER SPANIEL PUPPIES for sale, 3 male. 479-2608.

REGISTERED LASSIE COLLIES and Pug puppies. 479-3031.

PEKING ROBINS. 652-7908.

91 CHICKS, POULTRY, HATCHING EGGS, SUPPLIES

DRESSED CHICKENS, 65c EACH. 652-2207.

92 LIVESTOCK, SUPPLIES

HERD AND 1,276 LB. OF QUOTA for sale, mostly purebred holsteins. Average producers 14,000 lbs. 650 lbs. of fat. Gangos. 537-2063.

HORSES FOR SALE
2279 Wishart Road. GR 6-2532.

GOOD HAY, $60 A TON.
GR 7-3225.

FEEDER CALVES FOR SALE. 652-1268.

PONY BRIDLE, SADDLE, BLANket, halter, $150. GR 9-2968.

MINK FARMER NEEDS HORSES and cows. Ph. anytime, GR 9-6088.

GOOD GRASS HAY. NO RAIN. We a bale. 656-5294.

TOP QUALITY SECOND CUT HAY. 477-1676.

BIG THOROUGHBRED GELDING. Good home, cheap. 656-3128.

GOOD HAY FOR SALE
EV 4-9421

99 NEW CAR DIRECTORY

HILLMAN, SUNBEAM, HUMBER. Jameson Motors Ltd., 749 Broughton Street. EV 4-1161.

100 CARS FOR SALE

DAVID MOTORS
Growing with Victoria !

LOW PRICED SPECIALS!
We're cleaning out our entire stock of lower priced older cars and at these prices you can't loose.

56 FORD Station Wagon, runs well $395
53 DODGE Royal, V8, auto., quite clean $175
57 VANGUARD Sedan, good condition $375
59 SIMCA Station Wagon, good running order ..$375
57 ANGLIA Tudor $385
57 PLYMOUTH Sedan, V8, auto trans., very clean $485
56 METEOR Rideau De Luxe Sedan, automatic trans. $395
55 OLDS 88 Sedan, good clean family car $395
54 FORD Sedan, auto. trans., custom radio ..$275
53 ZEPHYR Sedan $125
56 AUSTIN Westminster A90. Better than average $425
54 BUICK Special Sedan, stick shift, radio, runs like a top $395
55 BUICK Sedan, auto. trans., power steering, radio $395
52 CHEVROLET De Luxe Sedan $145
54 VOLKSWAGEN 2-Door, clean $445
51 AUSTIN Sedan $95

30-DAY FREE
EXCHANGE!

100% on the Spot Financing!

* STUDEBAKER * VOLVO
* MERCEDES-BENZ

DAVID MOTORS
1101 Yates at Cook
EV 6-6168

100 CARS FOR SALE

PLIMLEY

RAMBLER AUSTIN

Large Selection of
Choice Trades
FROM VOLUME DEALING!

64 VALIANT V100 A-T Sedan As new, balance of 5-year warranty $2295
64 EPIC Envoy Sedan. As new $1675
63 RAMBLER 550 Sedan, 6-cyl, A-T, very clean $2295
63 ALPINE Sport Convertible., 1 owner, radio, as new $2195
63 TR4 Sport Convertible. 1 owner, A1 ..... $2295
63 MERCURY Sedan. V8, A-T, 1 owner $2495
62 STUDE 2-Door Sedan. 6-cyl, A1 ..... $1595
62 MORRIS Mini Minor. Very cheap, all white $1145
61 FORD Sedan Delivery. 6-cyl, u-w, radio, A1 $1575
61 PLYMOUTH Belvedere 4-Door. Full power, radio, full air conditioner. Only $1695
61 VAUXHALL Cresta Sedan. Tutone, A1 ..... $1395

Written Warranty
NO DOWN PAYMENT
On Approved Credit
Terms to Suit Each
Customer

NO PAYMENTS TILL
MAY 15

60 TRIUMPH Herald Coupe. Very clean $895
60 PLYMOUTH 4-Door Sedan. 6-cyl, 1 owner A1 ..... $1295

75 MORE TO CHOOSE

59 RENAULT $495
59 MORRIS Convt. $695
58 THAMES ½-ton $325
57 CHRYSLER. A-T $895
55 VAUXHALL $175
55 RAMBLER Sedan $275
55 DODGE $295
54 VANGUARD $90
54 AUSTIN A30 ..... $95
52 PONTIAC $150
50 CHEV $145

Try Us For Your
Next Car
PLIMLEY
1010 Yates EV 2-9121

J. C. MOTORS LTD.
847 Yates Street

64 CHEVROLET Convertible V8 automatic, w.w. tires $2,295
64 PONTIAC Sedan automatic, Radio, heater $2,795
62 FORD Convertible V8 automatic, P.S., P.B. $2,195
61 CHEVROLET 4-door wagon, 6 cylinder, standard trans. $2,095
61 FORD Sedan automatic, new paint $1,595
60 PRONTENAC wagon, automatic 6 ..... $1,495
58 FORD T Bird Convertible, P.S., P.B. Power windows, new tires, new paint $2,095
57 MORARCH 2-door Hardtop, V8 automatic, Power steering and brakes $1,095
56 PONTIAC Automatic, six $695
20 others to choose from
TRADE UP OR DOWN
Jackie Chow, 384-0071
Earl Warholm, 388-6931

WE ARE MOVING
to
483 BURNSIDE ROAD
on
APRIL 1ST.
"To serve
you better"
DATSUN
CEDRIC
NISSAN PATROL
pickups
MARCH MOTORS LIMITED
388-5531 388-5532

---

54 BUICK CONVERTIBLE, $495. 55 Ford automatic, $395. 57 Dodge V-8 hardtop, $695. EV 5-4392 or EV 5-6884.

1956 OLDSMOBILE. RUGGED motor, trailer hitch, white wall good tires, radio. All have had best of care. Phone EV 3-3079.

1962 VOLKSWAGEN 1500, TOP CONdition, low mileage, $1,120 or take over payments. EV 5-9045.

'57 FORD, IMMACULATE CONDItion, 31,000 miles. Accept offers. Call EV 6-6821.

100 CARS FOR SALE

* CONDITION
* SELECTION
* TERMS
* PRICE
All At
NATIONAL!
• • •
30-Day Free Exchange!
Before you buy take the car to your favorite mechanic or use our shop facilities.
• • •

54 VAUXHALL Sedan. A good one.
SALE PRICE $195

---

54 ZEPHYR Sedan. Ready to go $245

---

54 FORD Ranch Wagon. V8, custom radio.
SALE PRICE $379

---

57 BUICK 2-Dr Sports Hardtop. Without a doubt the nicest one in town.
SALE PRICE $995

---

57 PONTIAC 2-Dr Sedan. 6-cylinder, std trans.
SALE PRICE $345

---

58 CHEV Delray 4-Door Sedan. 2-tone gold and white 6-cyl., standard shift, custom radio.
SALE PRICE $870

• • • • • •

Without obligation phone and a courteous salesman will pick you up and show you the car of your choice.

• • • • • •

58 MORRIS Oxford 4-Door Station Wagon. Vinyl interior.
SALE PRICE $895

---

59 FORD Sedan. Going at wholesale
SALE PRICE $795

---

59 VOLKSWAGEN De Luxe 2-Door. Vinyl interior, heater, defroster, signals.
SALE PRICE $867

---

59 HILLMAN Minx Sedan. Vinyl interior, 2-tone, nice economy unit.
SALE PRICE $795

---

59 VAUXHALL Velox Sedan. 6-cylinder GM import, vinyl interior, heater and defroster, signals.
SALE PRICE $995

---

59 STUDEBAKER Station Wagon, overdrive, tutone, custom wheel discs. One owner unit.
SALE PRICE $995

---

60 VOLKSWAGEN. De luxe model, vinyl interior, heater, signals.
SALE PRICE $1095

• • •

BUYER BENEFITS: 100%
ON-THE-SPOT FINANCING
on Life, Sickness and
Accident Insured Policy

* Written warranty
* Free exchange
* Immediate delivery
* 140 Cars to choose from
* Bonded salesmen
* Top allowance for your car

• • •

60 CHEVROLET 2-Dr Family Sedan. Custom radio, 2-tone, 6-cylinder, std transmission.
SALE PRICE $1395

---

61 FORD Zephyr Sedan. Automatic trans, 6-cylinder, 2-tone, custom radio, one owner case history car, cost new $3000.
SALE PRICE $1395

---

63 FORD Country Station Wagon, V8, Cruisamatic transmission, custom radio, power steering, whitewalls, plastic seat covers.
SALE PRICE $2695

---

63 MERCURY Comet Custom 2-Door Sedan, automat

100 CARS FOR SALE

EMPRESS MOTORS LTD.
THIS WEEK'S
TOP BUYS!

63 THUNDERBIRD. Top model, only 12,000 miles. Now $4995
64 BUICK Wildcat 4-Door Hardtop, only 6,000 miles. New car guarantee $4595
64 PONTIAC Laurentian V8 Sedan, automatic, power steering $3095
64 PONTIAC Laurentian Six Sedan, automatic, radio, power steering $2895
64 PONTIAC Strato Chief 2-Door $2495
62 PONTIAC Strato Chief Sedan $2095
60 PONTIAC Sedan $1495
59 LAURENTIAN Hardtop, automatic, radio $1595
58 PONTIAC Sedan $1195
58 PONTIAC Sedan $1095
61 BUICK Le Sabre Convertible, automatic, radio, power steering, power brakes $2895
63 STUDEBAKER Station Wagon $2295
64 FORD Fairlane V8 2-Door $2495
64 FALCON 2-Door, blue $2195
60 FORD Sedan, automatic $1595
62 FALCON Sedan $1495
62 VALIANT Sedan $1295
64 VAUXHALL Victor $1995
59 VAUXHALL Victor $995

STATION WAGONS

61 FORD Falcon, automatic, beige $1695
61 STUDEBAKER 6-Door, green $1095
63 STUDEBAKER Wagonaire, blue $2295
59 STUDEBAKER, green $1095
56 FORD 6-Door, blue $695
59 VANGUARD 4-Door, grey $295

LOW PRICE
TOP VALUE!

56 METEOR Sedan, green $495
56 METEOR Sedan, blue $595
56 CHEV Sedan, blue $695
55 OLDS 4-Door Hardtop $595
55 CHEV 2-Door, automatic, blue $695
55 PONTIAC Sedan, blue $595
54 CHEV Sedan, blue $550
54 PONTIAC Sedan, automatic, blue $350
54 METEOR Sedan, green $295
53 CHEV Sedan, automatic, green $250
54 CHEV Sedan, blue $125

SMALL CARS
TOP BUYS!

54 ANGLIA, black $295
54 AUSTIN, blue $250
56 AUSTIN, green $495
55 PREFECT, new motor $525
58 HILLMAN, beige $695
58 AUSTIN, beige $695
61 RENAULT, black $595
58 ZEPHYR, maroon $695
60 FIAT, red $550
60 HILLMAN, brown $895
58 VOLVO, blue $895
55 VAUXHALL, maroon $495
56 VAUXHALL, blue $545
58 VAUXHALL Victor $695

"A Good Deal and a Good Deal More"

EMPRESS MOTORS LTD.
900 Fort St. EV 2-7121

1954 MORRIS CONVERTIBLE, $250 cash. Recently overhauled. Very cheap on gas. Call after 5 p.m. 490 Sturdee.

1952 METEOR 4-DOOR SEDAN, good running condition. EV 6-2085 after 6 p.m.

57 HILLMAN, GOOD RUBBER, license, good condition. 477-2034 after 5 p.m.

NOTHING DOWN, $57 MONTHLY. 1954 CHEVROLET, $295. ART'S CARS, BURNSIDE AT HARRIET.

1956 LINCOLN CONTINENTAL — Beautiful condition. No reasonable offer refused. 925 Joan Crescent.

1950 CHEV. FOUR-DOOR, RADIO heater, good running order, $50. 1190 Goldstream. GR 9-1861.

1959 BUICK, HARDTOP, EXCELLENT condition, 48,000 miles. Open to offers. 384-9854.

1959 BUICK, CONVERTIBLE, ETC. CLEAN, JUST LIKE NEW. EV 2-6981, GR 9-2838.

'59 MORRIS MINOR, OVERHEAD. Good shape. $175. EV 5-2520.

1959 THAMES, A-1 CONDITION GR 7-4878.

1956 DODGE HARDTOP, GOOD condition. GR 7-4878.

59 EDSEL SEDAN, $695. 702 CALEDONIA.

'58 AUSTIN A-40, NEW TIRES, AS is. $295. GR 9-2838.

60 PLYMOUTH, RADIO, HEATER, whitewalls, runs well, $195. EV 5-2854.

100 CARS FOR SALE

ENSIGN MOTORS
USED CARS
SEE US AT
OUR
NEW LOCATION
IN THE CENTRE
OF
AUTOMOBILE ROW
930 YATES ST.
(Next to Gibson's
Bowladrome)

VICTORIA'S
WIDEST SELECTION
OF
TOP QUALITY
USED CARS

64 PONTIAC Parisienne 2-Dr Hardtop. V8, automatic, power steering and brakes, radio. Only 5,000 miles $3595

64 FORD Galaxie XL 2-Dr Hardtop. Bucket seats. Fully power equipped $3695

64 FORD Galaxie 4-Dr Hardtop. V8, automatic, power steering, brakes, window, radio $3595

64 OLDS F85 Sedan. V8, automatic, power steering and brakes, radio $3495

64 PLYMOUTH Sport Fury 2-Dr Hardtop. V8, automatic, big motor, power steering and brakes, radio $3695

64 CHRYSLER Saratoga 4-Dr Hardtop. Fully power equipped $3895

64 PONTIAC Strato Chief Sedan. Automatic, power steering, radio $2895

63½ FORD Galaxie 500 Fast Back. 390 motor, automatic, power steering, radio $2995

63 MERCURY Montealm Sedan. Full power, radio $2995

63 CHRYSLER Saratoga Sedan. Fully equipped $2995

63 PONTIAC Strato Chief 2-Dr $2295

63 METEOR Custom Sedan. Radio, tutone $2295

ALL TOP QUALITY
USED CARS CARRY
ENSIGN MOTORS
WRITTEN WARRANTY
ON PARTS AND LABOR
FOR 6 MTHS.

63 FORD Custom 300 2-Dr Sedan $2195

63 PLYMOUTH Savoy 2-Dr Sedan $2195

62 CHRYSLER Windsor Sedan. Fully equipped. Black with red interior and whitewall tires $2895

58 DODGE Royal Sedan. V8, automatic, power steering, radio $1295

58 DODGE Kingsway Convertible. V8, automatic, radio $1295

57 CHRYSLER Windsor Sedan. V8, automatic, radio, tutone $1195

REMEMBER!
ENSIGN MOTORS
USED CARS
NOW AT
930 YATES ST.
(Next to Gibson's
Bowladrome)
WIDE OPEN 9-9 DAILY
PHONE EV 6-2411

100 CARS FOR SALE

ENSIGN MOTORS
USED CARS
SEE US AT
OUR
NEW LOCATION
IN THE CENTRE
OF
AUTOMOBILE ROW
930 YATES STREET
(Next to Gibson's
Bowladrome)

VICTORIA'S
WIDEST SELECTION
OF
TOP QUALITY
USED CARS

64 VALIANT V200 2-Dr Hardtop. Big 145-h.p. Slant 6, automatic, radio, many extras. Still under new car warranty $2795

63 CHEVY II Nova 400 Convertible. Automatic, radio, red with white top $2695

63 VALIANT Sedan. Automatic, radio $2295

63 FORD Fairlane Sedan $2095

62 FORD Comet Sedan $1795

60 VALIANT Sedan. Custom radio $1495

61 CHEVROLET Biscayne Sedan. Custom radio, tutone $1695

61 PLYMOUTH Savoy 2-Dr Sedan. Custom radio $1495

60 PLYMOUTH Sedan. Tutone $1395

60 DODGE Station Wagon. V8, automatic, radio $1595

59 PONTIAC Strato Chief. Radio, tutone $1295

59 FORD Station Wagon. Custom radio $1395

59 METEOR Rideau 500 4-Dr Hardtop. V8, automatic, power steering and brakes, custom radio $1395

MAKE NO DOWN
PAYMENT. TAKE 36 MTHS
TO PAY. NO PAYMENTS
TILL JUNE!

58 FORD Custom 300 Station Wagon. Automatic, radio, tutone $1195

58 PLYMOUTH Station Wagon $1095

58 PONTIAC Pathfinder. Automatic, radio $1095

57 OLDS 88 Sedan. Automatic, power brakes, radio $1695

57 BUICK 2-Door Hardtop. Automatic, power steering, radio $1095

REMEMBER!
ENSIGN MOTORS
USED CARS
NOW AT
930 YATES STREET
(Next to Gibson's
Bowladrome)
WIDE OPEN 9-9 DAILY
PHONE EV 6-2411

100 CARS FOR SALE

ENSIGN MOTORS
USED CARS
SEE US AT
OUR
NEW LOCATION
IN THE CENTRE
OF
AUTOMOBILE ROW
930 YATES STREET
(Next to Gibson's
Bowladrome)

VICTORIA'S
WIDEST SELECTION
OF
TOP QUALITY
USED CARS

51 PACKARD Sedan. Automatic, radio.
Full Price $245
No Down Payment
$16 Per Mth.

53 DODGE Sedan. Immaculate condition.
Full Price $395
No Down Payment
$20 Per Mth.

54 DODGE Sedan. Automatic, power steering, radio.
Full Price $395
No Down Payment
$20 Per Mth.

54 CADILLAC Sedan. Fully equipped.
Full Price $895
No Down Payment
$30 Per Mth.

55 PLYMOUTH Sedan.
Full Price $495
No Down Payment
$23 Per Mth.

55 PONTIAC Sedan. Automatic, radio.
Full Price $545
No Down Payment
$25 Per Mth.

56 FORD Sedan.
Full Price $395
No Down Payment
$20 Per Mth.

56 PONTIAC 2-Dr. Custom radio.
Full Price $495
No Down Payment
$23 Per Mth.

56 METEOR Niagara Station Wagon.
Full Price $795
No Down Payment
$35 Per Mth.

PAYMENTS INCLUDE
5% TAX AND
REGISTRATION
MAKE NO PAYMENTS
TILL JUNE!

57 STUDEBAKER Coupe. Flight Hawk '6'
Full Price $695
No Down Payment
$30 Per Mth.

57 PONTIAC Sedan. Automatic, radio, new whitewall tires.
Full Price $895
No Down Payment
$43 Per Mth.

57 PLYMOUTH Sedan.
Full Price $695
No Down Payment
$30 Per Mth.

57 STUDEBAKER Sedan.
Full Price $695
No Down Payment
$30 Per Mth.

57 CHEVROLET De Luxe Sedan. Custom radio, new whitewall tires.
Full Price $995
No Down Payment
$43 Per Mth.

56 RAMBLER.
Full Price $995
No Down Payment
$43 Per Mth.

ALSO
GOOD SELECTION
OF IMPORTS
PRICED AS LOW AS
$75

REMEMBER!
ENSIGN MOTORS
USED CARS
NOW AT
930 YATES STREET
(Next to Gibson's
Bowladrome)
WIDE OPEN 9-9 DAILY
PHONE EV 6-2411

100 CARS FOR SALE

SUBURBAN MOTORS
"MIRACLE MILE OF CARS"

64
FORD Galaxie 500 Sedan
Power Steering and Brakes
Was $3495
Now $3195
Save $300

64
METEOR Ranch Wagon
V8 Motor, Automatic
Was $3195
Now $2795
Save $400

64
FALCON Futura Sedan
Locally Owned, Big 6 with Automatic
Was $2695
Now $2495
Save $200

64
FALCON Station Wagon
6-Cylinder 4-Door, Arctic White
Was $2795
Now $2545
Save $250

63
PONTIAC Family Sedan
Very Clean, with 6-Cyl. Power
Was $2395
Now $2145
Save $250

63
FALCON 4-Door Sedan
In Dynasty Green, All Throughout
Was $1895
Now $1745
Save $150

63
CHEVROLET Impala SS Hardtop
Automatic V8, Dual Power
Vinyl Roof
Was $3495
Now $3095
Save $400

63
FORD Galaxie 500 Hardtop
Fully Powered, Automatic
Was $3295
Now $2995
Save $300

63
CHEVROLET 4-Door Sedan
Powerglide, 6-Cyl., in Dark Blue
Was $2395
Now $2145
Save $250

63
FORD GALAXIE XL
In a Smart Two-Tone in a
Hard-to-Find Model
Was $3295
Now $3095
Save $200

62
MERCURY Custom Sedan
38,000 Miles, Full Factory Options
Was $2695
Now $2495
Save $200

61
FORD 4-Door Sedan
Owner's Name on Request
Two-Tone Paint
Was $1895
Now $1595
Save $300

61
RAMBLER Cross-Country Wagon
6-Cylinder, Automatic, Two-Tone
Was $1895
Now $1695
Save $200

61
FORD Simulated Harding
Automatic, Very Neat and Clean
Was $1695
Now $1545
Save $150

OVER 60 MORE
SAFE-BUY USED CARS
at
SUBURBAN MOTORS
"First on Douglas"
Comet Meteor
Mercury Trucks
Ford British
Busy Til 10 p.m.
386-6131

---

* BURNSIDE TEXACO *
1962 Falcon, new motor, new brakes $1295
1959 Ford V-8, standard shift, radio, whitewalls $795
1959 Volkswagen 1200 station wagon, spotless $1195
1961 Zephyr $895
Your Volkswagen specialist, 384-9612

'59 PONTIAC 4-DR SEDAN, 3-tone blue, good condition, one owner, radio, $625 or offer. 3007 Douglas Street.

1961 COMET, DE LUXE 2-DOOR, automatic, only 32,000 miles, new tires and battery, $1,495. Terms arranged. 477-2104.

1961 VOLKSWAGEN DE LUXE. Major overhaul 6 months ago. $895. Can be shown in town any lunch time. GR 9-3089.

59 STUDEBAKER, 6 AC RIFLE, must sell, low mileage, excellent shape. EV 5-6979 after 5 p.m.

NOTHING DOWN, $35 MONTHLY. 1956 MG SEDAN, $895. ART'S CARS, BURNSIDE AT HARRIET.

1947 PACKARD, $95. GOOD RUNNING order. Phone GR 6-1818, days; EV 5-9969 evenings.

$50 HILLMAN MINX SEDAN, GOOD shape. $450. 656-3042.

'61 FORD HARDTOP, NEW MOTOR and good radio. Offers. 479-2092.

1951 PONTIAC, CUSTOM RADIO, snow tires, $125. Ph. Duncan 746-7289.

'49 DODGE. OFFERS. EV 5-8969, EV 6-1382.

'52 MORRIS MINOR, GOOD MOTOR $125. EV 5-2520.

1953 AUSTIN A-40, $100 CASH. Gary, 384-3482 after 5 p.m.

2004 MORRIS OXFORD, $600. GR 7-1898.

100 CARS FOR SALE

DOLPHIN MOTORS
QUADRA AT PANDORA
RENAULT - ROVER
Sales and Service

FANTASTIC CAR
FANTASTIC VALUE
RENAULT R4
STATION WAGON
ONLY $1695
NOTHING DOWN
ONLY $50 PER MTH.

A LONG HOT
SUMMER IS ON
THE WAY. ENJOY
YOURSELF IN A
BETTER USED CAR

64 VALIANT V200
Automatic
Full Price $2695

63 FURY CONVERT.
Full power equip.
Full Price $3395

63 CHEVY II Convert.
Automatic, radio
Full Price $2695

59 BUICK
Automatic, radio
Full Price $1395

56 CADILLAC
Power everything
Full Price $1395

FREE LIFETIME
LUBRICATION WITH
EVERY USED CAR

63 RENAULT R8
Car of the year
Full Price $1495

63 RENAULT
As new
Full Price $1295

61 HILLMAN
One owner
Full Price $1195

59 TR3 Roadster
Top condition
Full Price $1195

MANY GOOD
TRANSPORTATION
MODELS WITH
NO DOWN PAYMENT

DOLPHIN MOTORS
QUADRA AT PANDORA
386-3527

SPEEDWAY MOTORS
LTD.

* Volkswagen
* Karmann-Ghia
* Porsche

63 CHRYSLER Saratoga Sedan. Full luxury power equipment. Immaculate $3195

62 VOLKSWAGEN De Luxe model. A gleaming white, one owner beauty $1295

59 FORD Sedan. Automatic "6". Power steering, radio, whitewall tires, one owner, jet black $1295

60 OLDS Super 88 Sedan. All power, radio $2295

54 AUSTIN Convertible. For the young at heart. Only $295

TRUCKS

62 VOLKSWAGEN Panel. New paint, in top shape $1495

61 VOLKSWAGEN Pickup. Guaranteed $1395

• • •

971 Yates EV 5-2415

HORWOOD BROS.

64 COMET Convertible, V-6, automatic, loaded with extras. Only 7,000 miles $2,695
63 MGB Roadster, one owner, low mileage $2095
64 AUSTIN A60 Sedan, 4,000 miles. Save at $1895
63 CHEV Bel Air 2-Dr. Sedan, only $1895
59 MORRIS 1000. A very popular car $595
61 FALCON 6-cylinder station wagon. Custom radio $1595
60 MORRIS 1100. Economical family Sedan. Very clean $1,495
59 RILEY 1.5 Sports Sedan $995
57 PONTIAC Station Wagon $895
54 FORD Sedan. Radio $195

— BANK FINANCING —
Morris - M.G. - Wolseley
Open 9 a.m. to 8 p.m.
488 Johnson (Blue) EV 5-6133

PAYMENT PROBLEMS?
High monthly payments keeping you from buying a car? Let the above you how you can pay your current bills and have a quality car for less than you're paying now. Ford, Commercial service. Phone 385-5363 or 384-9612. Ask for Mr. Glass.

LOOKING FOR A '61 OLDSMOBILE or 2 '62 Vauxhall for about $1000? Add if you also happen to have the total payment is $43 a month. Credit Manager, EV 5-6822.

1959 CHEV. BISCAYNE, AUTOMATIC 6, 2-door. Forced to sell. Call 385-1992.

1963 GALAXIE 500 2-DOOR HARDTOP, fully equipped, open to offers. Bank financing available. 479-9979 after 4:30 p.m.

'57 CHEV. 2-DOOR HARDTOP. Immaculate condition. Must sell immediately. Highest offer takes. Call Room 204, Colony Motel.

'55 CHEV., NEW MOTOR, RADIO, heater, good condition, $595. Phone EV 4-1667.

'51 CHRYSLER 4-DOOR, SPOTlight, radio, A-1 condition. Best offer. EV 5-1262.

'59 CHEV. IMPALA 2-DOOR HARDtop, excellent condition. 1320 Sandown, evenings.

GOOD CLEAN CARS AND STATION Wagons at Lee Blow's, 3040 Douglas. EV 6-7003.

'56 STATION WAGON, FORD V-8, automatic, power steering. Make an offer. EV 5-4868.

'52 PONTIAC 2-DOOR, VERY GOOD condition, radio, all new brakes, $595. Phone 479-9060 after 6.

1957 VOLKSWAGEN, GOOD CONdition, $575. 477-2274.

1960 SIMCA 4-DOOR WITH RADIO, $595. 385-6137.

100 CARS FOR SALE

S-E-L-L-O-U-T
S-A-L-E
DRASTIC CLEARANCE DISCOUNTS

59 AUSTIN Sedan
Reg. $1800 Today $1495
58 MORRIS wagon
Reg. $1350 Today $1195
58 VAUXHALL Sedan
Reg. $1450 Today $1295
57 ROVER Sedan
Reg. $2050 Today $1645
58 VAUXHALL Sedan
Reg. $1700 Today $1345
57 AUSTIN Sedan
Reg. $1600 Today $1295
56 MORRIS Sedan
Reg. $1300 Today $1045
56 METRO Hardtop
Reg. $1695 Today $1295
59 VAUXHALL 6 Sedan
Reg. $1850 Today $1595
60 HILLMAN Sedan
Reg. $1800 Today $1745
61 AUSTIN Sedan
Reg. $1,100 Today $895
58 ZEPHYR Sedan
Reg. $1,100 Today $895
62 MINI Wagon
Reg. $1,300 Today $1295
59 VOLVO 544
Reg. $1,500 Today $1,295

59 Volvo, 61 Volkswagen, 61 DKW, 62 Mini, 57 Hillman, 56 Austin, 61 Austin, 60 Vauxhall, 59 Metro, 57 Consul, 60 Rambler, 58 Morris, 59 Austin, 58 Renault, 59 Consul, 51 Rover, 60 Hillman, 59 Fiat, 52 Morris, 58 Vauxhall, 61 A40, 59 Rapier, 57 Vanguard, 59 Morris, 56 Morris, 59 Hillman, 60 Victor, 57 Zephyr, 58 Mercedes, 62 Mini, 59 Victor, 57 Vauxhall, 58 Austin, 57 MG, 53 Vauxhall, 61 Consul, 57 Austin, 56 Renault, 53 Morris, 56 Minor, 57 Bedford, 53 Austin, 60 Austin, 59 Sunbeam, 59 Zephyr, 61 Falcon, 59 Vauxhall, 58 Victor, 59 M.G.A., 57 Volks., 59 Gypsy.

NO MONEY DOWN
FIRST PAYMENT END MAY
PAYMENTS TO 42 MONTHS
Take advantage of Telmar's exclusive wide open "Charge Account" plan, buy any car without a penny down and pay as you drive.

49 CHEV Sedan
Reg. $100 Today $99
54 PLYMOUTH Sedan
Reg. $300 Today $195
56 METEOR Sedan
Reg. $300 Today $245
56 BUICK Hardtop
Reg. $700 Today $495
58 PONTIAC Hardtop
Reg. $900 Today $695
57 OLDS Sedan
Reg. $1,000 Today $695
58 BUICK Hardtop
Reg. $1,300 Today $1,095
60 CHEVROLET Sedan
Reg. $1,550 Today $1,295
62 PONTIAC Sedan
Reg. $1,950 Today $1,795

57 Olds, 49 Rambler, 55 Buick, 57 Ford, 56 Pontiac, 61 T-Bird, 57 Dodge, 59 Plymouth, 55 Parga, 55 Chev, 58 Pontiac, 54 Buick, 57 Buick, 57 Belvedere, 60 Chev, 58 Buick, 54 Pontiac, 59 Meteor, 62 Pontiac, 56 Buick, 58 Olds., 56 Meteor, 56 Plymouth, 60 Chev, 57 Pontiac, 59 Chev, 49 Chev, 57 Plymouth, 54 Chev.

SWAP ANYTHING
Telmar's "Swap Dept" will accept in trade anything of value—boats, radios, motors, TVs, furniture, trailers, etc., etc., etc.
TRADE YOUR DON'T WANTS

ONE-YEAR GUARANTEE
Compact cars carry a one-year, 50-50 guarantee for your security
T — E — L — M — A — C
COMPACT CARS
845 Fort — EV 5-5461
OPEN EVENINGS

JAMESON MOTORS LTD.
SUNBEAM — HILLMAN — HUMBER

1962 VAUXHALL "Victor" Super Sedan. One owner, less than 10,000 miles $1295
1962 HUMBER "Super Snipe" Sedan. Top quality luxury car, Automatic trans., power steering and brakes, leather uphols., radio, walnut trim, etc $2795
1963 HILLMAN "Husky" 2-dr. Station wagon. Low mileage, well kept car $1295
1963 CONSUL "Cortina" Sedan. Low mileage, 4-speed stick shift $1695
1960 SUNBEAM "Rapier" 2-dr. Htop. Excellent condition $1195
1959 VOLKSWAGEN 2-dr. A good buy at this price $795
1956 VOLKSWAGEN 2-dr. Well kept, clean $545
1960 HILLMAN "Minx" Sedan. One owner, new tires, recent overhaul $895
1964 SUNBEAM "Imp" 2-dr. Only 1800 miles, like brand new $1500
1955 MORRIS "Minor Station wagon. Ideal small utility $545
1952 CHEVROLET Sedan. Good transportation $295

740 BROUGHTON ST.
VICTORIA, B.C.
384-1161
Serving Victoria over half a century

MALIBU MOTORS
1951 METEOR $125
1950 CHEV. TUDOR $125
1952 DODGE $145
1955 VAUXHALL $450
1954 PONTIAC $245
1955 PONTIAC V-8 ..... $375
1954 PLYMOUTH $275
1961 N.S.U. PRINZ $475
1959 FORD SEDAN DELIVERY $895
1957 STUDEBAKER V-8 ..... $275
1957 DODGE HARDTOP $495
1956 DODGE V-8 ..... $295
1314 QUADRA EV 5-5221

HILLIARD AUTO SERVICES LTD.
59 VAUXHALL Victor Sedan $595
58 VAUXHALL Station Wagon $645
58 AUSTIN Sedan, 3-tone, overdrive, immaculate condition $875
60 WOLSELEY, engine rebored, full warranty. Needs to be "run-in" $250
Sports Car Tune-Up Specialists
AL ROBERTS AT YOUR SERVICE
(Opposite the Memorial Arena)
Phone EV 5-7811 or GR 7-6715

'63 CHEVELLE MALIBU SUPER sports convertible. Wife's car, only 1,000 miles. Full power equipped. $2100 down and take over payments. 385-6817.

WANT A CAR?
But have too many payments? Let us show you how you can own a late model car and consolidate to 1 monthly payment. Mr. Fraser, 385-6822.

IMMACULATE IN EVERY RESpect. '59 Ford Fairlane, V-8, standard shift. Can be seen at King Auto Radio during the day or phone EV 5-4861 weekends and evenings. Best offer accepted.

'63 PONTIAC CONVERTIBLE automatic. Nassau blue, large engine. All extras. Low mileage. $2,450. EV 5-1761.

'56 CHEV. HARDTOP, V-8, SOLID lifters, solid cars. Trade older car and take over payments, or cash. Call after 6, 1415 Harrison.

1962 OLDS 4-DOOR HARDTOP, 3-tone, automatic, all power equipped. Valued at $2,295. First offer over $2295. GR 9-2838.

1955 PONTIAC, VERY GOOD CONdition with 1959 motor, $295. Phone 479-1969.

NOTHING DOWN, $59 MONTHLY. 1957 FORD, $895. ART'S CARS, BURNSIDE AT HARRIET.

'60 METEOR REDEAU 550, GOOD condition. Also '59 Austin. Must sell, owner transferred. 385-6963.

1959 ZEPHYR CONVERTIBLE — Good condition, $1,175 or best offer. 385-6929 days or 385-3534 evenings.

BY OWNER — VOLKSWAGEN 1500 station wagon, 1963, 19,000 miles, excellent condition, $2,075. 385-1207.

'58 PONTIAC HARDTOP, WILL consider payments or trade. Phone 385-7962.

1959 PLYMOUTH V-8 STATION wagon, $850 or best offer. GR 9-6234.

100 CARS FOR SALE

63 FORD Truck with Alaskan Camper, 4-Speed Trans., 4-wheel drive, Radio, Many extras. One owner, 31,000 Miles.
38 FORD ½-ton 6 ft. Box $1,175
60 DODGE ½-ton 8 ft. Box $1,445
56 CHEV Sedan Delivery $945
57 PONTIAC Tudor, radio $645
63 VOLKSWAGEN 1500 sta. wgn. $1,895
59 VOLKSWAGEN Tudor $845
60 RAMBLER Sedan, Radio $1,395
WANTED 57-64 CLEAN CARS AND TRUCKS
CHEVS, PONTIACS, FORDS
WE PAY TOP CASH PRICES
A. & A. CARMART
2644 Quadra EV 6-2712
CLARE ABBOTT

PRIVATE SALE
1963 Chrysler Saratoga, black hardtop, with maroon upholstery, whitewall tires, fully automatic, power brakes and power steering. Pilot phablution radio with independent front and rear speakers. Only driven by 1 person. Owner has 2 cars and this car has little or no city driving. 18,000 miles. Carefully maintained, interior and exterior in showroom condition. Still has 32,000 miles or 3 years full warranty which is transferrable to buyer. Can be seen by appointment. May be inspected by mechanic of buyer's choice. Phone 479-4547.

PANDORA MOTOR SALES
Formerly Unity Used Cars
64 DATSUN Sports Roadster. As new $2195
62 GALAXIE Hardtop. Fully powered $2095
57 MONARCH Hardtop. All power equipment $995
MANY OTHER MAKES AND MODELS
Cars Wanted for
CASH OR CONSIGNMENT
894 Pandora 385-5431

1962 AUSTIN 850 s.w. $1,095
1960 AUSTIN Farina, 4 dr $1,195
1959 AUSTIN A55, 4 dr $895
1960 RAMBLER, 4 dr $1,295
1959 RAMBLER, 2 dr $945
5 Excellent Cars in Every Respect.
CAPRI MOTORS
930 YATES ST.

M M M M M M M M M M M M
M SOME SPECIAL CARS! M
M '63 OLDS Hardtop ..... $2,295 M
M For particular people: M
M '64 RAMBLER 880 ..... $2,195 M
M AT MAYFAIR MOTORS LTD. M
M M M M M M M M M M M M

1962 VOLKSWAGEN DE LUXE—Radio, sun roof, in perfect condition. Take over payments $65. First payment May 15. Phone James Charlton, HMC Dockyard, St. Anthony. 382-9211.

'64 DODGE POLARA CONVERTIBLE, as new, 11,000 miles, fully equipped. Open to offers. Bank financing available. Phone EV 5-4105 after 6 p.m.

1963 SACRIFICE — FORD FAIRlane tudor hardtop, V-8 automatic, equipped, showroom condition, 2,700 miles, $2,995. Moving east. 382-8094.

'59 PONTIAC 2-DOOR HARDTOP de luxe, radio, heater and whitewalls. Very clean car. $450. Ph. 477-1581.

COLLECTORS: 1952 CHEV., RUNS well, good body. Best cash offer. 891 Hutchinson Ave.

'57 METEOR, GOOD CONDITION. '61 Renault, 1 owner. 1271 Tracksell. EV 4-0172.

1959 CHEV. STATION WAGON, automatic, radio. Consider cash and smaller car. Apply 3395 Albany St.

1959 PLYMOUTH 4-DOOR SEDAN, automatic 6, good condition, $600 or best offer. 384-9979.

'57 CHEV., RUNNING ORDER, licensed, custom radio, heater, $125. EV 4-7282.

1948 PLYMOUTH, BODY SLIGHTLY damaged, motor mint condition, $95. EV 3-8487 after 6 p.m.

1952 MORRIS MINOR, GOOD CONdition, $125 or offer. Chevron Station, 3180 Douglas. 385-8221.

'55 OLDS, MUST SELL, 88 SUPER V-8 automatic, excellent condition. Owner on east coast. 479-4973.

1957 FORD, IMMACULATE CONdition. Forced to sell. Harvey 385-3822.

'57 MORRIS CONVERTIBLE, REbuilt motor. Good second car. Ph. 477-1381.

1949 MERCURY METEOR, 6 CYLinder, automatic, radio, heater. 385-4859, 9 a.m.-5 p.m.

'54 STUDEBAKER 2-DOOR LOWboy, 6-cylinder standard, overdrive, $325. 385-4968.

1955 VOLKSWAGEN, TOP CONDItion, new engine and transmission. Best offer. 4025 Borden. 479-2138.

REPOSSESSED AUTOMOBILES — from $17 per month. Acceptance Co must sell. 385-3922.

'61 VALIANT SIGNET 200, 6,000 miles, four on floor. Best offer. Quick sale. EV 5-9951 after 5.

1952 CHEV. NO LICENCE, $150. 383-1773. 3007 Milgrove.

1955 CHEV. GOOD CONDITION, 6 cylinder, standard, $295. GR 9-0867.

FOR SALE, 1954 FORD, GOOD condition, 479-2942.

1949 PLYMOUTH, GOOD SHAPE, $150. GR 9-6897.

1951 OLDS. STATION WAGON FOR 383-7771.

'57 DODGE COUPE, HEMI-RED Ram. $300 or best offer. EV 3-1344.

1959 PLYMOUTH, GOOD RUNNING order, $95. 479-3259.

1964 RAMBLER HARDTOP, OVERdrive, radio, low mileage. EV 3-5187.

1960 VAUXHALL SUPER, VERY good economical car. $975. 385-5284.

1956 FORD, RUNS WELL, $295. 384-9490.

1951 VAUXHALL, IN RUNNING order, $95. 655 Mount View.

'61 MONZA, HAS SYNCHROMESH. 837 Caledonia. EV 4-9898, 5-7 p.m.

'56 CHRYSLER 4-DOOR HARDTOP, $850 or offer. Take trade. 385-1169.

1959 ZODIAC
Call after 6. 477-9969.

'57, DODGE, V-8, GOOD RUNNING order, 384-9720 after 5 p.m.

1961 VW DE LUXE, 20,000 MILES, $1,095. GR 7-3028.

'58 VOLVO, IMMACULATE SHAPE. $750. GR 7-3028.

1954 METEOR SUNLINER 2-DOOR H.T., $875. GR 7-3028.

101 FOREIGN IMPORT AND SPORT CARS

For Your NEW VOLVO
—See Harvey Mager—
• DAVID MOTORS •
(Volvo Specialists)
Yates at Cook EV 6-6189

1964 ALFA ROMEO 2600 SPRINT 4-door sports sedan, 10,000 miles, excellent condition. Cost $7,500 new, will sell for $4,500. Excellent terms. Phone EV 5-5409.

'61 BEDFORD DORMOBILE, sleeps 4, stove, sink. Economical for every day or camping. Owner. 386-3047.

UNIQUE XK120 JAGUAR DROPhead coupe, wind-up windows, low mileage, owner leaves country. Ph. 382-6172.

JAGUAR MARK VII, AUTOMATIC, mint condition, overhauled transmission, valves, etc. $1,895. 479-2720.

1963 SUNBEAM ALPINE, BLACK, good condition, $1,895, includes snow tires. GR 9-6204.

1959 M.G.-T.C. A TRUE CLASSIC, red, with right-hand drive, 19" wire wheels, $895. GR 7-3028.

'59 M.G., SUPREME CONDITION, fully equipped, wire wheels, $1,895. 382-3089.

'59 M.G. SPORTS CAR, GOOD CONdition. 649 Wilson.

SACRIFICE 1964 TR-4 HARDTOP Convertible, 479-1259 after 5 p.m.

103 TIRES

$1 DOWN
$1 A WEEK
Buys a New Goodyear Tire
See us for Brake Relining, Wheel Alignment, Shocks and Mufflers.
Easy Easy Terms
VICTORIA TIRE LTD.
Government at Herald EV 3-6134

ANDY AND JACK offer
25% OFF
NEW TIRES ANYTIME!
FRANCIS BATTERIES & TIRES LTD.
1520 Blanshard St. EV 5-9525

103 TIRES

WESTERN OK TIRE STORE
New tire special—710-600x14 Nylon Tubeless, regular B-W $21.60 for $21.90; regular N-W $25.00 for $24.90. A block south of Mayfair.
Phone 385-2131

104 TRUCKS

60 FORD ½-TON V-8, 4-SPEED, $1,075.
55 Ford 300, line body with winch, $1,250.
Deighton Service Station

57 Thames ½ Panel, 51 Chev Walkin, 61 Bedford, low mil-age, 50 Fargo Panel.
DOMINION MOTORS, 1812 Douglas.

1959 INTERNATIONAL B 120, single axle, dump truck.
George King Truck Sales Ltd., 940 Hillside EV 5-3054

1961 ½-TON INTERNATIONAL, 4-speed transmission, overload springs, long box. Ideal for camper. Phone GR 9-2430.

3, GOOD ½-TON PICKUPS. ART'S CAR SALES, BURNSIDE AT HARRIET. EV 5-8202.

DODGE 2-TON FLAT, RUBBER, condition very good. New signals, $495. EV 5-6139.

TRUCKS, TRAILER AND CAMPers. Les Blow, 3040 Douglas. Ph. EV 4-7943.

1962 VOLKSWAGEN CAMPER, low mileage, lentage and many extras. 385-3482.

1 FORD FLAT DECK, EXCELLENT condition, 1 owner. Also 2 dump trucks. EV 5-2052.

1958 STUDEBAKER PICKUP. 479-4267.

'56 CHEV. ½-TON WITH CANOPY. 384-4459.

1948 FORD 1-TON, GOOD CONDItion. Offers. 479-6681.

'55 FARGO ½-TON. WILL SELL TO best offer. GR 9-6088.

107 PARTS, ACCESSORIES

OUR NEW LOCATION
2150 Blanshard Street
Your Car's "Heart" is the
BATTERY
For a strong sure start every time
Get an "ACME"
12 - VOLT BATTERY
$12.75 Ex.
Delivered and Installed
FRANCIS BATTERY & TIRES LTD.
Retreading Specialists
EV 5-7022

AUTOMOTIVE PARTS AND ACCESSORIES
SIMS AUTO SUPPLY
931 Yates Street EV 3-6919

SEAT COVER SALE
Custom built seat covers, $12.95-$18.95. Also clear plastic covers for late models. Sandy's Auto Parts, 1023 View St., EV 5-6476.

RINGS FOR ALL MOTORS
Gaskets, Bearings, Machine Work
CORDS PISTON RINGS
at 824 Johnson Street 385-8011

V-8 MERCURY ENGINE, 256 CU. inch. Full race cam, 11" clutch. Adjustable tappets, $175. 388-4732.

LANGFORD AUTO WRECKERS
1974 GOLDSTREAM GR 9-2669

KNIGHT SPEED ACCESSORIES
386-5974.

WRECKING '51 HILLMAN, MOTOR first class. 479-2959.

WANTED, MODEL B

113 TRAILERS AND TRAILER PARKS

NEW!
BLEASDALE
TRAILER SALES
See Canada's 2 finer makes of trailers: TRAVEL-AIRE and KUSTOM-KOACH. Both noted for top quality, smart styling, rugged construction, reasonable prices. Choose from 7 different interior color schemes. 12', 13½', 16' and 19' with or without toilets.
On Blanshard, between Pandora and Cormorant, opposite B.C. Hydro Bldg.
Also on view evenings and weekends
EV 2-6741

VANGUARD
New Economy Camper, sleeps 4, fully equipped. Priced at ONLY $1,695.

New model LOWBOY for '65. Fiberglass nose, front dinette, fully equipped for ONLY $[illegible]

NEW 10'6" model now on display. With fibreglass roof, propane heater, marine type toilet, and many other extras. Truly a holiday dream.

LOG CABIN SALES
475-1770 780 Goldstream GR 9-[illegible]

TRIANGLE TRAILER SALES
NOW DISPLAYING
14 ft. GLENDETTE Travel Trailers—Sleep Six
ONLY $2,495
Also CAVEMAN CAMPERS
Priced from $1495 - $1895
SEE THEM NOW
GR 9-3821 Res. EV 4-0496
Open 9 a.m. to Dusk, 7 Days a Week

BUILD A HOUSE TRAILER OR CAMPER
• Aluminum sheets, profiled, colored and plain • Plywood, structural fir, interior finish • Hehr windows, vents • Doors, frames, lock sets • Ranges • Sinks • Ice chests • Insulation • Butane tanks • Lights, etc • Sealing material • Mouldings. Also other components.
Open All Day Saturday
S. J. PEDEN LTD.
2935 Quesnel St. Phone 386-3484

DOMINION MOTORS
EV 5-5012 1812 Douglas
On Display Now!
NEW 1965 CAVEMAN CAMPERS. 8, 9 and 10 ft. models.
A few 1964 models available at big reduction.
CAVEMAN CAMPERS
SALES, SERVICE and RENTAL
Trailer and Camper Repairs

Hastings Trailer Sales
Lifetime Warranty
Kencraft "fiberglass" 16 s.c.
See the 15½-ft Oasis, 15-ft "Holiday", 17-ft s.c. Traveleze with shower, now on display at 2700 Government St. Gorge & Douglas Home Service.

28'x8' HOUSE TRAILER, completely furnished. A real bargain at $2,195 (terms). Owner leaving for east. Call anytime at Waldorf Trailer Court, opposite Colwood Inn. Phone GR 9-2081.

38-FT CUSTOM TRAILER HOME with all the extras. Only 15 months old. For a small residence or whatever. Genuine value. L. E. KIRK, EV 5-6741, Northwestern Securities Ltd.

HERE'S A REAL BUY—A 1962 41-FT PYRAMID, 10' wide, in excellent condition. Drastically reduced to clear. 382-9422. Traders Finance.

10'x51' GENERAL: WASHER, dryer, fiberglas awning. Will consider small trailer in trade. 475-3361.

25 FOOT 3-BEDROOM MOBILE home. Completely furnished. $2,600. 475-1266.

FOR SALE, MOBILE HOME 10x46, 2 bedrooms, colonial furnishings. Sooke. 642-3282, after 6 p.m.

TOTEM TRAILER SALES
Trailers sold on consignment. Propane and parts. GR 9-1041

29' KIT MOBILE HOME, FULLY furnished. No. 10, Thetis Lake Trailer Park. $1,800.

10'x19' 2-BEDROOM TRAILER FOR sale. Phone 388-4355 after 6 p.m. for further information.

NEW CAMPERS FOR PICKUPS, $595. ART'S CARS, BURNSIDE AT HARRIET.

CAMPERS FROM $1,349 UP; USED trailer, $495. Lee Bros., 2040 Douglas. EV 4-7919.

16-FT. TRAILER FOR SALE OR rent, reasonable. GR 7-3059.

8-FT. CAMPER CANOPY, MADE for ramp side truck, $175. 656-2640.

116 HOTELS

ENJOY PLENTY OF HEAT—HOT water, also elevator, phone and daily maid service. Rates—$15 per week and up. Where is? The ROYAL OLYMPIC HOTEL, Douglas at Johnson St. EV 4-1387. A union and fireproof hotel.

BEVERLY HOTEL
In city centre. Moderate rates. Transient and permanent guests. Some housekeeping rooms. TV in lounge. 724 Yates. Phone EV 4-0611.

117 COTTAGES, CAMPSITES, WINTER RESORTS

WANTED, COTTAGE ON SHAWNIGAN Lake or good beach on lower Island, by reliable family of 3 from July 17 through August. Indoor plumbing. GR 7-1894.

119 TOURIST ACCOMMODATION

CHAIGLEYGLEN MOTEL, 1 AND 2-bedroom units, winter rates. Call EV 4-6239.

120 ROOM AND BOARD

TUDOR GUEST HOUSE
For retired and elderly people. Finest accommodation at reasonable rates. Spacious lounge, TV, dining room or tray service. Near sea, bus. 247 Foul Bay Rd., off Fairfield Rd. EV 5-0925.

OAK BAY GUEST HOUSE, 1052 Newport. Large bedroom with bath and private sitting room. Also bedroom with bath available. Excellent food. TV. Near post office, library, bus, new marina and golf course. Adult accommodation. EV 5-6254.

VACANCIES AT ROCCABELLA boarding house, 717 Blanshard, excellent food, comfortable rooms, maid service, large garden, color TV, walking distance to city. 385-9080.

ROOM AND BOARD IN WARM, comfortable home. TV lounge, good meals in a home from home. 132 Dallas Road. EV 4-7326.

EXCELLENT ROOM AND BOARD. Private TV, private entrance. Personal laundry. Five mins. to bus. Parking. $75 monthly. 384-0842.

NEAR PARK AND SEA, COMfortable accommodation. Best food, in private home, for lady or gentleman. EV 5-3259.

PLEASANT MIDDLE-AGED PERson to room and board in quiet, clean, comfortable home. 222 Moss Street.

ABERDEEN HOTEL
Quiet middle-aged person. Congenial company. 384-3742.

CLEAN, COMFORTABLE, HOME cooking, 1737 Rockland. Men. Phone 382-1697.

NEAR PARLIAMENT BUILDINGS. Good room and board, home privileges. EV 3-0621.

GIRLS ONLY
Single $65; sharing $55. Home atmosphere. 388-6817.

ROOM AND BOARD, CLOSE TO park and city. Elderly men. Phone EV 4-5893.

SELECT, CLOSE IN; SINGLE. Packed lunch; laundry. 382-3029.

ROOM AND BOARD IN PRIVATE home. EV 2-6020.

TWO ROOMS, $80. VICTORIA WEST. Suit business lady. 383-3670.

ROOM AND BOARD.
386-5089.

ROOM AND BOARD, PRIVATE entrance and bath. 477-4789.

CLOSE IN, WORKING MAN, GOOD location. Phone EV 4-0883.

BOARD AND ROOM, FAIRFIELD district. 386-7081.

OAK BAY, SHARE DOUBLE ROOM with bath, young man. EV 6-2618.

ROOM AND BOARD
386-7413 or 382-0832

CHAIGMYLE, 1021 CRAIGDAR. rock. Hot and cold water. EV 5-9021

121 ROOMS TO RENT

HEATHER COURT, 1021 GOVERNment St.—Clean sleeping rooms—community kitchen. $7.50 weekly, $30.00 monthly. B.C. Land.

121 ROOMS TO RENT

REDECORATED ROOM. EQUIPped for light housekeeping. Working man or pensioner. $25 a month. $7.50 a week. 989 Hillside.

GROUND FLOOR SLEEPING room, $35 for one, $50 for two. Ph. 383-1667.

COLONIAL INN—COMFORT WITH reasonable rates and hotel service. 270 Government. EV 4-7191.

ROOMS, $5 AND UP, CLOSE TO sea, park and bus. EV 6-6240 or EV 5-9242.

BED-SITTING ROOM, KITCHEN privileges. Quiet lady. 10 Moss.

2 ROOMS, SINGLE, 384-2837, 630 Sturdee.

123 CONVALESCENT, REST HOMES, PRIVATE HOSPITALS

LIND CLIFF RISE
REST HOME
521 Linden Ave. EV 5-2371
The REST and MOST UNIQUE in Victoria, with 2 large exercise sundecks, 4 DINING AREAS and a large beautiful SITTING ROOM with TV and radio, etc.
PRIVATE AND SEMI
Rates: $125, $150, $175 per month. 24 hr. care and supervision by experienced nurses.

GLEN ROSA REST HOME
644 LINDEN AVE.
Ph. EV 2-4942.
Victoria's most exclusive rest home. Private, semi-private, and ward accommodation available with private bath.
Warm, bright, comfortable surroundings, lounge, TV. Private, spacious gardens in quiet area, close to bus and within walking distance to park and town. Home cooking and diets our specialty.
OUR PRICES!!
Wards $125
Semi-Private $200
Private $250
Courtesy car available for your inquiries. Phone now, these rooms won't last long at these prices. EV 2-4942.

SUNNY TERRACE REST HOME
PERSONAL CARE GIVEN FOR 8 YRS. UNDER GOV'T. LICENCE. 385-4348 OR WRITE P.O. BOX 482, VICTORIA, B.C.

LARGE, BRIGHT ROOM, SUIT A couple. Large grounds. Home privileges. Nursing care if needed. Price reasonable. Victoria Press, Box 136.

COLLINSON LODGE
Fairfield. Newly appointed. Good cooking, clean, quiet, close in, TV, colour. Single, couples. EV 5-1814.

BANFIELD REST HOME, VACANCIES for elderly people. 383-5077.

125 HOUSEKEEPING ROOMS TO RENT

WE HAVE SEVERAL LARGE bright convenient housekeeping rooms and suites for rent at THE RITZ, Fort St., near Eaton's, Safeway and with elevator service. For information and rates, phone EV 5-1021.

DEL BONITA LODGE, 99 WELLington. Bed-sitting room, kitchenette. Everything supplied. Near sea, park, bus. Reasonable rates. Phone EV 3-0227.

HEART OF CITY
Clean, warm, respectable rooms, reasonable rates.
THE YORK
711 Johnson EV 5-9039

HARRIS GREEN APARTMENTS, single and double housekeeping rooms, also sleeping rooms, bath and showers. TV, telephone, off-street parking. 385-9090. 921 Pandora.

WILLOWS. FULLY FURNISHED bed-sitting, kitchen. Suit working mother. 1 child, care available. 386-6091.

COMFORTABLE ROOM, SINK, fridge, all found, near Dockyard. Also large sleeping room. Phone 385-6416.

CLEAN, COMFORTABLE, QUIET. Community kitchens. Downtown, Inquire Devonshire House, 750 Fort. EV 5-9123.

FAIRFIELD. 4 LIGHT HOUSEkeeping rooms. Share kitchen, 2 rooms and fridge. All found. Ph. 384-9173, 479-4237.

REALLY NICE SUITE, UNFURnished; also furnished single room. Clean, close in. 1176 Yates. Ph. EV 5-7329.

SINGLE HOUSEKEEPING ROOM. All found. Jubilee Hospital area. $25 a month. EV 4-5943 after 6 p.m.

CLEAN, BRIGHT, ALL FOUND, $27 up. Garage, shops, bus. Phone EV 5-9794.

CLOSE IN, QUIET AND CLEAN, $30 including fridge and utilities. 479-2081 or 385-2322.

FURNISHED HOUSEKEEPING room for rent, $35 a month. 2014 Quadra St.

FURNISHED ROOM, CLEAN, CENtral, quiet. Pensioner preferred. 1214 Yates.

WARM, COMFORTABLE ROOMS for middle-aged or elderly tenants, from $9 week. Scott Apts. EV 3-1221.

COMFORTABLE ROOM, AUTOmatic hot water and heat. $25. Lady. 2739 Fifth St. 383-5474.

FURNISHED HOUSEKEEPING room, $40. EV 5-3257, 621 St. Charles Street.

SINGLE BED-SITTING ROOM, electric kitchenette. 436 Michigan.

BED-SITTING ROOM, KITCHEN, close in, $38. Lady. 385-7980.

AVAILABLE APRIL 1. FURNISHed room, 1115 Princess.

$32 — FAIRFIELD, UPPER, KITchen. All found. 383-2985.

TWO ROOMS, $32.50 PLUS LIGHTS. Suit working man. 383-7002.

852 ST. HELEN'S APTS., 626 Courtney. EV 3-9427.

LARGE, CLEAN, WARM; FRIG and linen; Brentwood Bay. 652-2136.

$25, FURNISHED, CLOSE IN, 3RD floor. Quiet tenant please. EV 5-7815.

$25, ROOM, GENT, UTILITIES, fridge. 1230 Pembroke. EV 3-0720.

CLEAN ROOM IN TOWN. COSY and all found. 1437 Douglas.

128 APARTMENTS TO RENT FURNISHED

BROWN BROS. RENTALS
$65—1715 Chambers St.—Nicely furn bach ste in apt. Close to town. Vacant.
$75—169 Memorial Crescent—1-bedrm furn ste. Quiet location. Sea view.
$85—539 Constance Ave., Esquimalt —1-bedrm furn ste. Elec stove and fridge.
$90—933 St. Charles—2-bedrm furn ste. Nice location. Heated.
Brown Bros. Agencies Ltd.
1125 Blanshard Street. EV 5-8771

HOLLYWOOD CRESCENT
One-bedroom furnished duplex, panoramic view from large living room with sundeck. $120.
MONTREAL TRUST
1061 Fort Street 386-2111

SAN SEBASTIAN MOTEL
LOW WINTER RATES
Close-in—on bus line. Fully furnished —Free television. 52 Gorge Road West. EV 5-9032.

VICTORIA MOTOR COURT
REASONABLE WINTER RATES
Fully furnished. Close in—on bus line, [illegible] washer. 59 Gorge Road West EV 4-9432.

"WITH A TOUCH OF LUXURY"
The Rosalma, 841 Esquimalt Road, 4½-rm apt. (or 3½-rm apt.), fridge, range, heat, H-water, main furniture, W-dryer, views, $80 to $120. Vacancy. Dickie Agencies, 922 Meares. Phone EV 2-6312, eves EV 3-3646.

WHY PAY HIGH RENT?
Brand new, nicely furnished 1-BEDROOM, $65. 2-bedroom, $85. Garden Park, Lovat Avenue, 2 blocks from Town and Country, 6 blocks from Mayfair. Come and see. 384-3038.

$80 per month, including heat and water. 2 rooms. Share bathroom. Close to Parliament Bldgs.
ARTHUR E. HAYNES, LIMITED
720 Fort Street Phone 386-5371

SUITE
Separate entrance, 3 rooms, bathroom, dishes, utilities, laundry. Fairfield district, 7 minutes from town centre. Adults. $75. 383-2609 after 6 p.m.

SHELBOURNE DISTRICT
Available May 1, completely furnished bachelor suite, twin beds, dishes, appliances and utilities included, $75 per month. GR 7-6716 after 6 p.m.

COMFORTABLE WINTER ACCOMmodation available in many places. Kitchens, TV, Laundrette, phone, central heat, on bus stop, 4 minutes to city centre. Redwood Park Motel, 141 Gorge Road East. EV 2-9171.

128 APARTMENTS TO RENT FURNISHED

$105 PER MONTH FOR NEW FURnished apartment with wall-to-wall carpet throughout.
NOR GARDEN COURT, Sidney
Henry at 7th 656-2564

FURNISHED 1-BEDROOM SUITE in newer apartment. $115. 1043 Fairfield Rd. Viceroy Apts. Day, EV 5-2436; night, 386-7631.

BEACON LODGE, 30 Douglas. BY THE SEA. Bachelor Apts.—H.K. rooms—Lounge. Companionship—atmosphere. 386-3901.

FURNISHED 1-ROOM APT. HEAT, light and hot water supplied. $40 p.m. Call Pat Murphy, EV 2-6117. Newstead Realty Ltd.

MICHELANGELO
Modern bachelor suite, reasonable, TV, underground parking, close in. EV 5-4761.

CANADIAN CREST MOTEL. Warm, comfortable cottages, TV, central heat, el. kitchens, $70 up. laundry, bus, stores. 479-9002.

CLEAN, HEATED BACHELOR suite, close to Mayfair Shopping Centre. Cloverdale Apts. $60. Ph. 656-0288. EV 3-1626.

OAK BAY, NEAR MARINA, SHOPS, park. Bus at door. Warm, clean 3-room suite. Linen and dishes. $80 week. EV 3-5411.

FURNISHED 2-BEDROOM BASEMENT suite. Private entrance. $65 a month. Water, heat included. 1139 May St. Adults only. 385-4284.

BUSINESS LADY TO SHARE MY comfortable Oak Bay home. Very near bus, shopping district and Willows Beach. EV 4-8793.

NEAT, CLEAN, 2-ROOMS UPSTAIRS furnished suite. Hot water, electric lights included. Older person wanted. $45 a month. EV 4-3561.

GORGE DISTRICT — 2 ROOMS. Ideal for pensioner. $45. 384-8227 after 4 p.m.

3 YOUNG MEN WISH TO SHARE their apartment with another. Phone 386-6236 after 6.

NEAR JUBILEE HOSPITAL, 2 self-contained bachelor suites, $55-$70 per month. 656-8028 or 383-9534.

PENTHOUSE BACHELOR, HAS everything, Rockland area, $45. Ph. 382-1491.

3 ROOMS, FULLY FURNISHED, upstairs. Available April 1. Adults only. 385-6044.

MAIN, 3 ROOMS, BATH, HOT water, automatic heat. Jubilee. 383-6802.

NEAR JUBILEE, 2 3-RM SUITES, $70-$75 per month. No children. Ph. 656-8028 or 383-9534.

2-BEDROOM UPSTAIRS SUITE. Laundry facilities. Carport. St. Charles St. 656-3658.

1-BEDROOM SUITE ON MAIN floor for retired couple, $60. Phone EV 2-6695.

3-ROOM SELF-CONTAINED SUITE, main floor. All utilities supplied. $65. 901 Selkirk. 386-6191.

SPACIOUS MODERN UNITS NEAR Beacon Hill Park. Reasonable. Thunderbird Motel. EV 3-1354.

GROUND FLOOR SUITES NOW available in downtown block, from $40. Caretaker at 382-9616.

CRAIGFLOWER MOTEL—1 AND 2-bedroom units, winter rates. Call EV 4-6330.

SELF-CONTAINED BACHELOR apartment, nice view, 1202 Rockland Ave. 385-9482.

1-BEDROOM APARTMENT, $75 per month. Modern, near Naden. EV 3-9657.

NEW DE LUXE BACHELOR suite, $75. Estrella, 380 Gorge. Ph. 383-4703.

1-BEDROOM SUITE, GAS RANGE, frig. Close to Fairfield. EV 6-7080 after 5.

ESQUIMALT RD., FURNISHED 3-room upper suite, heated, $65 a month. 383-8873.

IMMEDIATE POSSESSION, 3-RM self-contained suite, 1030 St. Charles. 385-3203.

APT. BLOCK, 425 Wilson, bachelor and 1 bedroom. Adults. Car park. 386-7398.

2-ROOM SUITE, GAS STOVE fridge, washer, oil heat supplied. $40. 1530 Gladstone.

NEAR VIC HIGH, 3½ ROOMS, OIL heat, fridge, washer, utilities, $60. 1530 Gladstone.

FURNISHED 3-ROOM SUITE, PRIvate bath, reasonable rent. $55 Craigflower.

3 BRIGHT ROOMS, UTILITIES, $65. Adults. May 1. EV 4-9976.

ATTRACTIVE SUITE, ALL SUPplied, day or week. 383-8837.

THREE-ROOM SUITE, MARRIED couple, $62. Craigflower. 382-3814.

1-BEDROOM SUITE FOR RENT, $70. 2036 Quadra St.

$55—3-ROOM SUITE, SHARE BATH. 386-4752.

2 ROOMS, FRIG, SINK, SUIT 1 OR 2. $45. 147 Ontario. EV 5-0980.

COSY BACHELOR SUITE. $37.50. Single girl. EV 2-4360.

$75 — SUNNY, 3-ROOM SUITE, close in. Suit newlyweds. 385-5936.

OAK BAY BACHELOR SUITE, nice, quiet, $45. EV 5-6092.

ST. CHARLES ST. APARTMENT. See it and compare! EV 3-1098.

616 ESQUIMALT RD., $35, $40, $45. Enquire Suite 1 or 2, 6 to 9 p.m.

129 APARTMENTS TO RENT UNFURNISHED

ASHFORD COURT
Corner Fort Street and Ash Street
NEARING COMPLETION
Reservations now being taken. Attractive modern apartment block, on transportation and handy to shopping. Elevator, controlled heat, draw drapes all windows, balconies, auto-washers, dryers free, oak floors, etc.
1 Bed — from $105
2 Bed — from $130
Complete information from Rental Agents
F. R. BROWN & SONS LTD.
782 Fort St. 385-3435

PENTHOUSE
Privacy and exclusive views of ocean and Beacon Hill.
All large rooms — 3 bedrooms, 2 full baths — fireplace — patio. 7th floor. Owner will finish to tenant's choice on lease. Rent $200 or negotiate on term basis. For appointment to view 598-5168.
BROWN BROS. AGENCIES LTD.
1125 Blanshard Street. 385-8771.

LARGE SUITE
AVAILABLE
IMMEDIATELY
This Penthouse Suite has view over Beacon Hill Park from every window. Sumptuous accommodation for a couple. Rent and lease can be discussed. Please call
Swinerton, Stewart Clark Ltd.
Rental Agents EV 5-2451

MODEL APARTMENT
CAN YOU
rent a large 2-bedroom suite with beautiful view of Victoria and ocean, living room, vanity bathroom, [illegible] view balcony, heat supplied—FOR $75 per month! With reference, all this is yours! Call Property Manager, EV 5-6741, Northwestern Securities Ltd.

COLUMBIA APTS.
850 ADMIRALS ROAD
Large, modern, one and two-bedroom suites with balconies, free washer and dryer and all other modern conveniences. Kindly phone Mr. Lee at 383-6098 for our new rates, or G. Stricker, University Realty Ltd., 477-1958.

JOAN CRESCENT MANOR
1045 Joan Crescent
Available May 1, compact, self-contained 1-bedroom basement suite, $80. Private entrance. EV 6-1628.

FAIRFIELD, $70, 1-BEDRM SUITE, quiet; gas and light. Phone after 11 a.m. Sunday. EV 5-0086; weekdays, EV 3-1313.

VIC WEST, 1-BEDROOM SUITE, ground floor. Fridge, Stove. $52. Ph. EV 2-3942 or EV 5-6695.

THREE-ROOM SUITE, HEAT AND water, frig and stove included. $65. 627 Langham Street. EV 5-6128.

VIC WEST, 2-BEDROOM HEATED suite, $62, or furnished. EV 2-1942, EV 2-6695.

1072 DAVIE ST, BASEMENT SUITE, 2 bedrooms, all found, $55. 385-3496 days.

4 ROOMS, BATH, UPPER, COOKBay area. Automatic heat included. $65. EV 4-2712.

3 ROOMS, BATHRM, OIL STOVE and heater. $50. EV 4-5478.

2 - BEDROOM SUITE, NO STEPS. Suit quiet couple. 382-8021.

129 APARTMENTS TO RENT UNFURNISHED

GOODACRE TOWERS
350 Douglas Street
(opposite Goodacre Lake)
Phone 385-8111
BACHELOR SUITES
$90.00
ONE-BEDROOM
From $115.00
TWO-BEDROOM
From $150.00
FEATURES:
• Swimming Pool, 80'
• Vanity Bathrooms
• French Provincial Kitchens
• Individual Thermostats
• Excellent Television
• Westinghouse Equipment
• Large Balconies
• All Modern Features
Rental Hours
9 A.M. to 9 P.M.
GOODACRE TOWERS
350 Douglas Street

PARKSIDE TOWERS
890 Heywood Avenue
WITH COMPLETE FACILITIES AT LOWEST RENTS
Because of the many attractive features to this apartment a large number of suites have now been rented. Still available are:
1 only Studio Suite $95.00
1 only 1 Bedroom $115.00
1 only 2 Bedroom $140.00
Act now for best selection.
These suites have all larger than average rooms in concrete building with elevators. Beacon Hill Park at your doorstep. It's lovely right now. Resident caretakers Mr. and Mrs. Whittaker.
BROWN BROS. AGENCIES LTD.
1125 Blanshard St. EV 5-8771.

LUXURY
and
CONVENIENCE
close to park and downtown.
See
THE ARDMORE
1605 Pakington Street
Attractive 1-bdrm. Suites from $113.
OPEN HOUSE
DAILY
See res. manager or rental agents.
P. R. BROWN & SONS LTD.
782 Fort Street 385-3435

SANVIA APTS.
250 OSWEGO STREET
JAMES BAY
Spacious 1-BR suites—$85 and up. Individual heat control. Elec. kitchen with exotic wood cupboards. Congenial resident caretaker to show these lovely suites. Laundry facilities, drapes, TV outlets. Close to town. Call anytime.
Brown Bros. Agencies Ltd.
1125 Blanshard Street
EV 5-8771

PARK TERRACE APARTMENTS
1239 Park Terrace, Esquimalt
Well appointed modern building with spacious suites featuring colored fixtures and appliances. Individual heat controls. Free laundry facilities and carports.
2 bedrooms—112.50
3 bedrooms—125.00
To view phone 382-6300 or EV 5-7707.
Mears and Whyte
Oak Bay Realty Ltd.

$85 per month—New 2-bedroom suites with colored appliances and fixtures, lots of cupboards. Children welcome. Wall-to-wall carpet throughout on second floor. Come in and judge the values for yourself at
NOR GARDEN COURT, Sidney
Henry at 7th 656-2564.

HAMPTON COURT
Overlooking Beacon Hill Park, two comfortable, spacious suites, 4 rooms, first floor, $95, 4 rooms, second floor, $97.50. Caretaker, included. Available April 1. The Royal Trust Co., 385-4311 or Mr. G. Dutton, 385-3071.

WHY PAY HIGH RENT? GARDEN Park, Lovat Ave., is the answer to low rents in the most attractive surroundings. 2 blocks from Town and Country, 6 blocks from Mayfair. 1 bedroom, $70, 2 bedrooms $75, 3 bedrooms $80. Hard to believe but true. Come and see. 384-3038.

REGINA APTS.
291 Regina Avenue
SPACIOUS, MODERN SUITES
2 bedrooms, $115
1 bedroom, $95
385-7697 or 385-7707
OAK BAY REALTY LTD.

ARE YOU LOOKING FOR A 1-BEDroom apartment? We have several close to town. Nice areas. Heat and hot water supplied. Off-street parking. Rent from $60 and $70 per month. RENTAL DEPT., EV 5-6741, Northwestern Securities Ltd.

CATHERINE COURT
992 GORGE ROAD WEST
Available March 1, 1-bedroom suite, living room, dinette, kitchen and bathroom, $75, including garage and heat. Adults only. GR 9-6782.

DRYFTHURST, 628 READ ST.
Spacious up to date 2-bedroom suite. Colored appliances and fixtures. $110 per month, first of February. EV 4-7901 or Oak Bay Realty Limited, EV 5-7707.

OAK BAY TOWERS
Spacious, modern, 1-bedroom suite, elevator, all modern amenities, controlled entrance. $110 and $121. Immediate. Oak Bay Realty. Ph. EV 5-7707.

836, ALL INCLUSIVE, REDECORated bachelor suite. Close to bus, shops. Carpark. One adult, lady, non-smoker. EV 3-6962 after 6; weekends 1-5 p.m.

FAIRFIELD, NEAR PARK AND sea. Quiet, warm bachelor suite. Ideal for middle-aged or older lady. Cablevision. $60. 385-3560.

NICE 3-ROOM SUITE, BARTHRM, electric range, hot water heat, fridge, laundry, garage, $65. Suite 3, 1137 Princess. EV 4-7626.

FAIRFIELD — 3-ROOM SUITE Heat, water, stove, fridge. Close to buses, stores. Avail. April 1. $65. EV 5-5046.

1-BEDRM SELF-CONTAINED STE with heat, light and hot water included. $48.50 p.m. Call Pat Murphy, EV 2-6117. Newstead Realty Ltd.

LARGE MODERN, 3-ROOM SUITE with bathroom, stove and fridge. Laundry facilities, TV hookup. Private entrance. $75. EV 5-0767.

PARK CREST APARTMENTS. Beacon Hill Park, 130 Douglas St. 1-bedroom, $85. Up to date, bus. Adults. EV 2-7405.

3 ROOMS, SELF-CONTAINED, UPstairs. Electric stove and fridge, light, water, heat included. $60. Adults. Broadway Ave. 479-4548.

3-ROOM SUITE, $65 WITH ALL utilities. Close to shopping centre and bus stop. 382-0180.

ESQUIMALT—1- AND 2-BEDROOM suites. Range, fridge, heat, laundry, carport, TV outlet. EV 4-6921.

PEMBERTON ROAD, 1-BEDROOM. Separate entrance. $65. Evenings EV 5-3634.

ESQUIMALT, NEW 1-BEDROOM apartment. Stove, fridge, hot water. $60.50. GR 9-2684.

2-BEDROOM SUITE, NO STAIRS. Vic West. Apply Suite 1, 624 Wilson St. or phone EV 5-8626.

ROCKLAND AVE. BEDROOM, LIVing room, bathroom and kitchen. Adults only. $70. 658-8004.

UPSTAIRS, 4 ROOMS, STOVE, heat, light and water. City. $70. EV 3-5691.

MODERN BASEMENT SUITE FOR couple, Esquimalt. Stove and fridge. $65 plus electricity. 382-9082.

SOLID COMFORT IN THIS 1-BEDroom apartment. New bathroom, stove, frig. $60. 385-5628.

GONZALES, SPACIOUS, SEA-VIEW, 2-bedroom suite with cablevision. $105. 384-6956. 1880 Crescent Rd.

1-BEDROOM APARTMENT, $60 a month. Modern. Near Naden. Call EV 3-9657.

2-BEDROOM APARTMENT, $62.50 a month. Modern. Near Naden. Call EV 3-9657.

OAK BAY AVENUE — 4-ROOM suite, ground floor, fireplace, sunny and warm. Garage. $75. EV 2-6562.

MODERN, $80, 1-BEDROOM; $71.50, 2 bedrooms. 385-1632, 384-5439.

EV 4-6696—THE EDINBURGH, 1-BR suite $95 1145 Fairfield

NEAR NADEN, 2 AND 1-BEDRM suites. 383-6868.

129 APARTMENTS TO RENT UNFURNISHED

THE
LORD SIMCOE
450 Simcoe
"In historic James Bay"
Offers the ultimate in gracious living—
• Beautiful wall-to-wall carpeting
• Magnificent crystal chandeliers
Many, many more new exclusive features to show you.
SHOW SUITES
ON VIEW
Monday thru Saturday
1 p.m. to 8 p.m.
Sunday
1 p.m. to 5 p.m.
RENT NOW
While the selection is at its best.
Occupancy date May 1
Phone 385-3111

GARDENIA COURT
855 Cook St.
All new, all nice, 1-Bedroom apartments.
New caretaker now in residence.
Congenial surroundings.
Individual Heat Control.
Elevator.
Vent fans.
Free automatic laundry.
Rents from $85.
See them today.
If transportation required call
Brown Bros. Agencies Ltd.
1125 Blanshard St., EV 5-8771

NEW LOWER RENTS
Brand new, and now renting
THE POPLARS
1045 3RD STREET
IN SIDNEY
CHILDREN WELCOME
1,000 sq. ft., 2 bedrooms, $95.
1,200 sq. ft., 3 bedrooms, 1½ baths, $110.
Enjoy luxury accommodation at modest rent.
Enjoy the quiet charm of living in Sidney.
SIDNEY REALTY
2032 BEACON
656-2022
Open House This Weekend

ROYAL RAMADA
805 COOK ST.
Have you seen these nice new suites? Located on popular, convenient Cook Street at the corner of Burdett.
One Bedroom from $100.00
Two Bedrooms from $120.00
Elevator
Individual Heat Control
Colored Fixtures
Vent Fans
Lots of Cupboards
Beautiful Hardwood Floors
Congenial Resident Caretaker
See them today or call
Brown Bros. Agencies Ltd.
1125 Blanshard Street
EV 5-8771

THE ROYAL LANCER
1527 Cedar Hill Cross Road
SAANICH'S FINEST
SPACIOUS, MODERN SUITES
with
All modern amenities plus elevator, control entrance, heat lamps, and hall carpets.
One-Bedroom, from $102.50
Two-Bedroom, from $127.50
INSPECTION INVITED
Please call the office of the owner
MEARS & WHYTE
Oak Bay Realty Ltd.
Rental Agents

UNIVERSITY GARDEN HOMES
Large, Sound-proof Family Units 2 or 3 Bedrooms—Family Room Stove, Frig, Washer and Dryer Carports and Playgrounds Hot Water and Heat Incl. Near Schools — Stores Sundecks—Inner Patios Youngtown Kitchen Small Pets Allowed. Double Plumbing Drapes Provided
3342 Shelley
EV 6-6235

MONTREAL TRUST
1061 Fort St. 386-2111

"THE ROSALMA"
841 Esquimalt Road (close in to Victoria), 1-bedroom (3½ rms plus storage) $80. Views of ocean and mountains. Heat, etc., w and dryers, home with w-to-w carpets, TV hookup. Call Mr. Stanley, EV 4-0494 or Mr. Dickie, EV 2-6312, evenings EV 3-3646. Dickie Agencies Ltd., 922 Meares.

FAIRFIELD — NO STEPS
Comfortable well-heated apt. in quiet block. Every convenience. Available June 1. Rent $80.
849 COOK STREET
Modern bachelor suite. Frig and stove. Well heated, washing facilities. Rent $70.
A. BERNARD & CO. LTD.
655 Fort St. EV 4-8335

EMERAUDE APT., 611 ADMIRALS Rd. Available, soundproof 1 or 2-bedroom suites. Private balconies, individual heat control, automatic laundry facilities, drawer graphics, colored fixtures and fans in kitchen and vanity bathroom, TV hookup. Phone EV 5-0651 or EV 3-7828.

$65.00—Belmont Ave., near Gladstone Park. Newly decorated, LR, DR with table and chairs, 1 BR, electric stove and fridge. Available immediately.
C. G. HEISTERMAN & CO. LTD.
383-4161 Even., 383-6956

2-Bedroom suite — electric stove and fridge. Alexander Apts., 701 Pandora Ave. See caretaker, Suite 202 or Mr. Carmichael at BOORMAN INVESTMENT CO., LTD., 383-7128 anytime.

VIEW ROYAL APARTMENTS, 305 Island Highway, 383. Attractive 3-room suite with bath, water, heat, electric stove and frig; garage. Ph. GR 9-6978.

ESQUIMALT
1-bedroom suite, electric frig and stove, heated. Seaview, $65. Available April 4 or will hold until May 1. Adults only. 385-2250.

SPACIOUS 2-BEDROOM SUITE IN gracious, older, Oak Bay home, one flight up, private entrance, stove, frig, electricity supplied. Available May 1. Rent $110. Phone EV 4-9918.

LARGE, MODERN, 2-BEDROOM large living room, new range and frig, laundry room. Lovely surroundings. Excellent bus service. EV 2-3295.

WATERFRONT, HOLLYWOOD Crescent, 2-bedroom suite, stove, no steps. Vacant. Rent $85. 382-9086 after 5 p.m.

DE LUXE SEAVIEW 3-ROOM suite. Large bedroom, stove and fridge. Close to Willows beach, bus and shopping. Adults, $85. EV 5-6139.

EMILY CARR APARTMENTS, Beacon Hill Park. Modern 1-bedroom suite, lower floor, available May 1, $75. 239 Douglas St. Phone 383-1088.

NEW BLOCK—627 QUEBEC ST.
1½ BEDROOMS, $105
Rent includes heat, parking, laundry, balcony, etc. EV 4-2027.

AVAILABLE IMMEDIATELY large warm 2-bedroom apartment in Willows area. Close to beach, school, bus and stores. EV 4-6696.

GROUND FLOOR, 3-ROOM, SELFcontained suite, South Fairfield. Gas for cooking included in rent. $65. Phone EV 4-6457.

ESQUIMALT ROAD — NICE SELFcontained bachelor suite, $55. Also self-contained 2-bedrm suite, $82.50. Adults only please. EV 3-5513.

REDECORATED UPPER APARTment in private home. Esquimalt. $60 per month. EV 3-6962.

LARGE, 2-BEDROOM SUITE — EV 5-8026.

129 APARTMENTS TO RENT UNFURNISHED

BROWN BROS. RENTALS
$105—REGENCY APTS., 1973 Lee Avenue. Close to Jubilee Hospital. Large 2-BR suite. Auto laundry, elec. kit. Close to bus and shopping.
$95—SAVANNAH HOUSE, 888 Cook St. at Rockland. 1-BR apt. avail. now. Ind. heat control. Free auto laundry, elevator. Walking distance to town.
$75—GRUTON MANOR, 926 Rupert St. Grd. floor bach. New building. Elec. range and fridge. No stairs. Close to St. Joseph's Hospital.
$57 AND $65—OAK RIDGE TERRACE, 2040 Cook St. Good 1-BR and bach. ste. Now available. Elec range and fridge. Well heated, newly decorated. See them today.
$32.50—818 OSWEGO ST. 2-rm. grd. floor, gas range. Suitable for lady or quiet couple.
$75—1228 SUNNYSIDE. Esquimalt. 1-BR upper ste. All utilities inc.
$90—REGENCY APTS. 1973 Lee Ave. Spac. 1-BR ste. auto laundry, elec. kit.
$110—HIGHLANDER, 2181 Heatlain, Oak Bay. Lge. 1-BR ste. Elevator, elec. kit.
$85—KATHLYNN APTS., 880 Constance Ave., Esquimalt, 2-BR ste., elec. kit., auto laundry.
Brown Bros. Agencies Ltd.
1125 Blanshard Street
EV 5-8771

CHRISTIE POINT
APARTMENTS
Portage Inlet
SECLUDED
ADULT BLOCKS
WITH EXCELLENT VIEWS
2-Bedroom Suites $115 to $130
FAMILY BLOCKS
2-Bedroom from $110.
3 Bedrooms, 1½ baths, $135.
TOWNHOUSES
3 Bedrooms, 1½ baths, $145.
RENTALS INCLUDE
• Heat
• Living-dining

FLINTSTONES

SMIDGENS

145 BUSINESS OPPORTUNITIES

VANCOUVER ISLAND
Chemainus, B.C.

Outstanding rental opportunity in new downtown business block under construction. Suitable for retail store or business premises. 34 ft. frontage with 54 ft. depth, 2 storeys can be divided to 17x54 each, with monthly rental $100. This can be completed to suit tenant and owner will finance fixtures and equipment. Growing in economy with increasing population and expanding lumber and pulp industry creates new opportunity for business and professional people. Opening for dry cleaners, sporting goods, jewelry, radio and TV, photographic, paint store, plumbing and heating and electrical and other businesses—dental, lawyer, accountants. Temperate climate, midway Victoria-Nanaimo. Good fishing and hunting. Further details, Mr. Hudson, Chemainus Properties Ltd., 418 Gorge Road, Victoria, B.C.

BABY APARTMENT BLOCK

Consisting of 3 suites each with 2 bedrooms, dining room, living room, cabinet electric kitchen, hardwood floors, garages and parking space. Renting at $100 per suite. NEVER A VACANCY. Exclusive listing at $27,500. Can be said for as little as $5,000 down and $100 per month on balance. Call EV 5-6741, anytime and ask for

J. J. WILLIAMS
Northwestern Securities Ltd.

CHOICE PROPERTY ZONED FOR 15-UNIT MOTEL!

One acre of choice property on Pat Bay Highway with Elk Lake waterfront. Perfect access from Highway. Complete plans for 15-unit motel included in price. This is a real investment buy. Down payment $5,000. Balance on easy terms.

Call STAN PERKINS
386-2111 477-1422

MONTREAL TRUST CO.

BUILDING CONTRACTORS! ON THE MARKET NOW

Centrally located city property consisting of 3 lots, offices, cabinet shop, carpenter shop, workshop, storage sheds. This property has for years been used by a construction company now going out of business. For further details phone

F. Marshall 388-7138 anytime
ASKING $17,500
BOORMAN INVESTMENT CO. LTD.

CHARMING ROCKLAND DUPLEX

Both spacious with 3 large rooms each, 2 bedrooms, 2 baths in one, 1 bath in other, double carport. Private secluded patio. Good rents.

ASKING $24,500
C. Warren, 383-7124 anytime
BOORMAN INVESTMENT CO., LTD.

IT CAN HAPPEN HERE

It is possible to acquire in downtown Victoria a solid, brick building, fully presented, in an extremely strategic location. Now showing a clear 10% on investment and with a very bright future. It needs $40,000 cash to handle and with financing at 7½% on the balance of $60,000 you can realize approx. 14% on your money now. See J. M. Johnson, Gardner Agencies Ltd., 630 Fort St., EV 5-1446.

10-UNIT MOTEL

WITH ROOM for 10 MORE UNITS. This MODERN motel is on 1.4 ACRES of land with 144 ft. of frontage on OLD ISLAND HIGHWAY. The motel was originally LANDSCAPED and DRIVEWAY PREPARED for 20 UNITS. A CLEAR TITLE PROPERTY, easily FINANCED. Full Price of $74,500. An exclusive listing with DON GRABER, 386-3109. Victoria Realty Ltd., EV 2-9145.

BOAT WORKS AT BRENTWOOD BAY

Large boat repair and building of boats with plenty of room and long ways. Also ideal for MARINA. 3 large lots and large FORESHORE RIGHTS. Price $85,000. Equipment extra as required.

Sale agents —
BRENTWOOD PROPERTIES LTD.
652-1141 or evenings 652-2108
Brentwood Bay, B.C.

OAK BAY CLEANING BUSINESS

Up to date Cleaning Business fully equipped. Light truck, twinette cleaning machine, 2 pressers, extra form fitter presser, spotting board. Nice and clean. Ideal for a couple. Asking only with $7,500 cash, only $15,300. To view call Jack Brown, EV 4-6976, Pemberton, Holmes Ltd., EV 4-8124.

FAIRFIELD

An eight-suite apartment bldg with one and two-bedroom suites. Large rooms, oil hot water heat. Also a store on ground floor. No garden. Not a conversion. Ideal carefree investment. Price $37,500 with terms. See this before you decide.

Mr. Randall, eves. EV 2-8447
RANDALLS LTD. EV 4-8109

LADIES' LINGERIE SHOP

Small busy downtown location 22 years. Stock approximately $5,500. Owner-operator would show good net returns. Owner.

VICTORIA PRESS, BOX 100

HALL FOR YOUR CLUB

New hardwood floor
New wiring, kitchen and washroom facilities.
Piano, dishes, chairs included.
PRICED AT $7200
Phone Louise Wittermuth EV 2-3378 or CITY BROKERAGE LTD., 386-3547.

REVENUE FORT STREET

8-suite conversion in good location. Sound, attractive, suites full of contented tenants. Good investment returns. Full Price $26,500 with $8,000 down or your trade may be acceptable. Phone BILL PALFREY or NORM LOCKWOOD, EV 2-6288.
J. H. Whittome & Co. Ltd.

4- SUITES COOK-HILLSIDE AREA

TWO 2-BEDROOM SUITES, 2 BASE SUITES, A-1 CONDITION AND LOCATION, TENANTS SUPPLY OWN HEAT, ELEC. HW. 10 YEARS OLD.
$6,500 DOWN AT $81,500
SEE THIS NOW. C. MALLETT, EV 2-2137 ANYTIME. WESTERN HOMES LTD.

HOTEL ROOMS

Lease available for 45 rooms, city centre, ideal rooms and wife operation. Now a going concern with steady revenue.

Mr. Randall, eves. EV 2-8447
RANDALLS LTD. EV 4-8109

DUPLEX, FACING STADACONA PARK

Ideal for semi-retired couple. Owner's suite very good, plus self-contained suite up with revenue of $85 per month. The buy of the week for only $8,750. Call Betty McElroy, Colony Home Sales, 386-3281, or 598-7452 anytime.

3 STORES 4 SUITES

COOK ST. - BEACON HILL PARK AREA. THE BEST LOCATION AND CONDITION. FULL PARTICULARS. PRICE, TERMS, TRADE. SEE THIS SOON. C. MALLETT, EV 2-2137 ANYTIME. WESTERN HOMES LTD.

CHOCOLATE AND CANDY

Finest equipped shop in large shopping centre. Add gift lines if you wish. Due to illness this is your opportunity. You can buy for cash, terms; or manageress-partnership. PO Box 722, Victoria, B.C.

IMPORT MAIL ORDER

Business Opportunity! Everything furnished. No merchandise investment. Home or office. Terrific profits. Details FREE. Dominent Merchandisers, Import Div., Yarmouth, 10, N. S.

IMPERIAL OIL LTD.

Has for lease modern 2-bay service station in Victoria. $2,500-$3,000 will handle purchase of stock and equipment. Apply Mr. K. E. Dagg, Imperial Oil Ltd., P.O. Box 697, Victoria.

POPULAR 12-CABIN RESORT

On safe sandy beach with 4-bedroom home plus 2 suites. Sacrifice at $89,000 with $35,000 cash. Write Box 300, Parksville, B.C.

BY OWNER. SMART 6-SUITE

apartment, never any loss of revenue. $48,900. Large mortgage available. 382-0068.

143 BUSINESS OPPORTUNITIES

ATTENTION Motel Owners!

We have a client who wishes to trade, as partial payment, a valuable Fraser Valley Motel site, for a Motel in the greater Victoria area. The property consists of a 5-year-old, 7-room, contemporary home, modern barn, and 34 acres. Call Mr. or Mrs. Brawnell, 652-1795. C. G. Heisterman & Co. Ltd.

EXCELLENT GROCERY STORE

If you are looking for a good business, investigate this Superette market with LARGE VOLUME and EXCELLENT RETURNS. Includes the Business, PROPERTY, SEPARATE HOME AND POST OFFICE. Wonderful family opportunity. For further details, call JACK HENDERSON, EV 4-0531, Hagar & Swayne Ltd.

BARBER SHOP FOR RENT. Present owner has other interests. This is an exceptional opportunity to get into a real good spot with low overhead and no capital outlay. Phone GR 6-3626.

MODERN SUBURBAN GENERAL store business, low operating cost, nice living quarters. 478-8231.

GROCERY AND CONFECTION. Good location with living quarters. 934-10th Ave. S., Port Alberni.

146 BUSINESS OPPORTUNITIES WANTED

I have a cash buyer for a small block consisting of some suites, 1 or 2 stores and including a walk-in cooler—this is a must.

Retired gentleman has about $80,000 cash to invest in real property, clear title or light mortgage, showing return of 10% or better.

All propositions will be welcome.

STRICTLY CONFIDENTIAL

Please phone Mr. F. C. Richardson, EV 5-6741. Northwestern Securities Ltd.

147 EXCHANGE REAL ESTATE

— TRADE — 6% MORTGAGE HIGH ON A HILL

Is your house too small? OR do you want to take a step up to a better home? I can offer you charm, and quality, with 3 bedrooms plus rumpus room as well as double plumbing in this amazing 6-year-old home located in the Haultain area. All this plus a view of the mountains. Trade your house by using your equity as down payment. Payments on the 6% mortgage are only $164 PRINCIPAL, INTEREST AND TAXES!

Also trade for Vancouver home.

Call Mrs V. Roberts for help and information, EV 2-5117 or EV 2-1398.
Newstead Realty Ltd.

WILL TRADE MY 21 FT. EXPRESS CRUISER, VALUE $8,500, FOR GOOD LOT OR AS DOWN PAYMENT ON A SMALL HOUSE. PLEASE CALL DICK JAMES AT EV 5-1009.

58-FT. CUSTOM TRAILER HOME with all the extras. Only 15 months old. For a small residence or whatever. Genuine value. L. E. KIRK, EV 5-6741. Northwestern Securities Ltd.

BRAND NEW, LONG, LOW COLWOOD rancher for sale or trade. Full price $13,950. AXEL PETERSEN, EV 5-6741, Northwestern Securities Ltd.

10 ACRES, 3 BEDROOMS, 3½ MILE circle for smaller house in town. "Army" Armstrong, Sanich Realty Ltd., GR 9-1642 or res. GR 9-2833.

MOVE IN TODAY
Gilmour Const. Ltd. takes your house in trade on a brand new home. PHONE NOW. 386-6053 OR 477-1846.

SIDNEY, 3 - BEDROOM OLDER type home. Trade or sell. Offers. GR 9-6804 after 5 p.m.

149 LISTINGS WANTED

STOP

And do me the courtesy of reading the following:

A message to BUYERS and SELLERS in the effect that I LIST and SELL all types of lots, homes, revenue properties as well as industrial developments. I welcome the opportunity to be of service to my many friends or to anyone wishing to purchase or list properties for sale. For personalized service call

LARRY WAGNER
Ker & Stephenson Ltd.

TO OWNERS

When you decide to use our selling services your home or commercial property will be intelligently priced, descriptively advertised and persistently shown to prospective buyers. Please call A. T. CHESSON and avail yourself of this service for which there is no obligation.

NATIONAL TRUST COMPANY
386-5451; after hours, 384-5295

YOUR HOME

Is one of your most valuable possessions. Give it the most competent, experienced sales treatment when selling. No obligation appraisal.

Leach & Sparks — EV 3-4117

I have a client who will purchase for cash houses that require renovations or redecorations.

Ed. Thomas
Res. 477-4882 or Office 475-1442.
Saanich Realty Ltd.

WHY WASTE YOUR VALUABLE time? For prompt service list your property for sale with E. E. Heath Realty, 625 Yates Street.

FOR FAST SALES LIST WITH DALBY & CO., 1608 BLANSHARD EV 3-8261.

150 HOUSES FOR SALE

G G G

ABERNATHY

HI & LOIS

150 HOUSES FOR SALE

J. H. WHITTOME & CO. LIMITED
ESTD. 1890
Victoria-Duncan-Chemainus
714 FORT STREET

OPEN HOUSE
3113 Tillicum Rd.
SAT. 2-5
Spotless 9-year-old stucco bungalow. Larger than average kitchen with ample dining space. Two bedrooms PLUS finished third bedroom in high basement. Oil package heating — of course. A good sensible deal with fair value at only $11,900. DON BACON in attendance.

OPEN HOUSE
277 Bessborough
(Off Helmcken at Island Highway)
FRIDAY
GLIMPSE OF ESQUIMALT HARBOUR. 1 block to beach. Immediate occupancy of this NEW HOME, well placed on corner lot in LOW TAX AREA of View Royal. Large living room with glass doors to patio, kitchen with eating area and two good bedrooms on main floor; two more rooms roughed-in in basement.
ASKING $14,900 — MAKE AN OFFER. PRIOR VIEWING PHONE BILL TYSON, EV 2-4235, anytime.

OPEN HOUSE
1770 MORTIMER STREET
Saturday — 1:30 to 5 p.m.
One-year-old NHA, 3 bedrooms, large secluded sundeck, full insulation with 14x24 professionally finished recreation room, spacious lot, high location with excellent views, near all schools, asking price including extras is $20,900. See this Saturday or call BILL TIRBITT, EV 2-4235 anytime.

OPEN HOUSE
1240 Fairfield Road
Saturday — 2-5 p.m.
This spotless 2-bedroom (2 other bedrooms and 2nd bathroom downstairs). Must be sold. Owner transferred, you will buy on sight. Salesmen welcome.
Price $13,750 with $3,000 down. SAM HOLLERIN in attendance. EV 2-4235

OPEN HOUSE
Corner Lauder and Cadboro Bay Road
Saturday — 2-5 p.m.
Brand new brick bungalow with view of Cadboro Bay—1,400 square feet living space, 3 bedrooms, large living room and dining room. Must be sold. Salesmen welcome.
Price $19,950 with $4,000 down. FRANK WILLS in attendance. EV 2-4235

MILLION DOLLAR VIEW
over countryside and sea from all main rooms in this mature home at ELK LAKE. Spacious living room with fireplace and SUNDECK. Separate dining room, cabinet kitchen and two bedrooms and bath on main floor. Above ground basement has another large bedroom also with view plus rec. room, 3-piece plumbing and laundry room. Double garage and if you have a boat there is extra drive-through space at side. Recommended family home. Asking $20,900, good terms arranged. BILL TYSON, EV 2-4235 anytime.

LANGFORD
Why settle for a weekend carpenter house when you can buy this contractor-built modern rancher for only $18,750 with LO WIDOWN PAYMENT? Through living room with fireplace and doors to patio. Terrific cupboard space in big kitchen plus two bedrooms, utility, etc. Included is a plumbed and wired cottage which is rentable and all within a few minutes of schools, stores and transportation. Drive-by gladly. BILL TYSON, EV 2-4235 anytime.

ESQUIMALT $11,750
3-year-old two-bedroom home, thru-hall plan, large living room with fireplace, dining room and cabinet kitchen. Full high cement basement with drive-in garage. Oil-O-Matic heat. For further particulars call BRUCE McILROY at EV 2-4235.

COUNTRY LIVING HAPPY VALLEY—$8,900
Over 1 acre of wooded park-like property offering seclusion, gardening and a nice view across the valley. This 12-yr-old home on a bus route has 2 bedrooms, a nice living room with fireplace, a convenient cabinet kitchen and is within easy walking distance of shops and schools. Call BILL TIRBITT, 382-4235 (office) or GR 7-4208 (res) anytime.

WATERFRONT 126 feet of it!
Almost an acre of beautifully landscaped property, lawns, walks, patios, trees, shrubs, flowers and terrific view of sea and mountains plus seclusion. A modern post and beam contracted home not yet 3 years old with all luxurious wood panelled walls inside. 1,250 sq. feet of living space, only one bedroom but owner has detailed plans for adding more if required. A double garage and many extras but a 5-minute look beats 100 words and you'd agree that it is below replacement cost at $31,000 but owner leaving country and says sell. Can't be seen from road so no drive-by but for appointment to view phone JOE McCALL at EV 2-4235, anytime.

ESQUIMALT 3 SELECT HOMES
1. Near Lampson St. school and all facilities, an immaculate kept home with living room, dining room, kitchen and 2 bedrooms on main floor. Legal in-law suite in basement plus extra room for rumpus room or workshop. Extra large yard with greenhouse, fish pool, fruit trees, nut trees, shrubs, berries, flowers, etc. Double driveway and carport for $13,900 with good terms.
2. On ½ acre of land at 976 Admirals Rd., a large 2-bedroom home with extra bedroom and rumpus room roughed in in full cement basement, many extras and good value at $18,200 with easy financing.
3. On Rockheights Ave., an exclusive tri-level 3-bedroom home with view and many, many extras at $20,500. A pleasure to show.
For appointments to view any of above listings phone JOE McCALL at EV 2-4235 anytime.

COUNTRY PROPERTY NEAR THE CITY
Just because you want a little country atmosphere does not necessarily mean that one has to be isolated. Nor does it necessarily mean that the children have to travel long distances to school or that one has to be deprived of the all-important convenience of city water. Let me show you this modern 3 (or 4) bedroom home with full basement and rumpus room. Also a little barn for the horse. 1¼-acre lot situated 1½ miles from Royal Oak Shopping Centre.
Price $14,500
Call DON BACON, EV 2-4235

WHY PAY RENT?
When for $900 down you can buy a neat, clean, 3-bedroom home with automatic oil heat. Large living room, kitchen and utility room, "separate garage," close to schools, shopping and bus, situated on a large well-kept city lot. Full Price $9,050. Call BRUCE McILROY at EV 2-4235.

GORDON HEAD GRANDVIEW DRIVE
Located in an area of established homes and placed to take advantage of expansive sea views, this very modern home provides spacious accommodation for the small family. On first floor there are 28-foot living room, large dining room, den, 1½ bathrooms; on the ground floor a finished rec room with fireplace, extra BR, washroom and basement area. Built-in range, radio and telecom are extras included in the full price of $25,900. Good financing and early occupancy are available. To view call WILF DAVIS, EV 2-4235 or res. 656-5378.

150 HOUSES FOR SALE

J. H. WHITTOME & CO. LIMITED
ESTD. 1890
Victoria-Duncan-Chemainus
714 FORT STREET

FASHION SHOW
CONGRATULATIONS MRS. ETHEL PIEDT ON OFFICIAL OPENING OF THE FASHION-CRAFT SHOP FRIDAY, APRIL 2nd
at
38 BURNSIDE ROAD WEST
It was a pleasure to serve you in negotiating your purchase of this desirable property.
DON BACON.

TAXES $25.12
Getting ready to retire? With a sharply reduced income you are no doubt looking for an opportunity to live in comfort on a reduced budget. That it where this cosy, 15-year-old, Langford home enters into the picture. When an out-of-pocket payment of $25.12 for taxes will do then WHY PAY MORE? Clear title. Price $9,700. Call DON BACON, EV 2-4235.

OAK BAY DUPLEX
This side-by-side duplex is located in a desirable section of Oak Bay where there are NO VACANCIES. THREE BEDROOMS ON EACH SIDE. One side now rented for $100 per month. Other side owner-occupied. No basement but ample storage space above garage which can be reached by a pull-down stairway. GOOD VALUE at $25,300 with ONLY $3,000 down.
ORV FOX, EV 2-4255

CLOSE TO SCHOOLS
and handy to shopping centre, this 5-YEAR OLD 3-bedroom home is IDEAL for a growing family. The EXCEPTIONALLY attractive and TASTEFULLY landscaped exterior is complemented by the DELIGHTFUL interior which features LARGE living room, bay window, CORNER FIREPLACE and kitchen BUILT-IN APPLIANCES. Phone BILL PALFREY for further information on this GOOD investment at $17,950. EV 2-4235.

WATERFRONT PROPERTY
One of the last waterfront properties available. Situated on quiet cove in View Royal overlooking lovely homes. Beautiful view of private waterway. Foreshore rights obtainable. Present building easily converted to luxurious penthouse for minimum cost. (Imaginative contractors, please note.) Price $9,700 (half cash). Call SAM HOLLERIN OR FRANK WILLS, EV 2-4235.

A MOST PICTURESQUE LOT
Midst towering oaks. This distinctive, 2-bedrm, well-built home has a lovely living room. There is a cosy kitchen with small eating area where you can enjoy quiet meals while looking out over rolling lands to Saanich Mountain. There is no basement, so things can't get cluttered. Ideal for retired or young couple with one or two children. Full price $13,900 with $3,000 down.
FRANK WILLS, EV 2-4235
WILLS OF WHITTOMES

MOVE IN 3 BEDROOMS
Immediate possession on this 7-yr-young bungalow on a quiet street, close to schools and all conveniences. Not a cent need be spent! Large "open view" lot. Full basement, oil heat, of course. Drive-in garage. All taxes only $143 and monthly payments of $101 including interest and taxes. These stucco bungalows usually sell for $14,000 but the absentee owner is allowing us to quote you a "firm" price of only $12,950 for a quick sale so hurry and call GUY MEUFFELS at EV 2-4235 anytime.

A. BERNARD & CO. LTD.
635 Fort Street EV 4-9335

OPEN HOUSE
BLENKINSOP NEAR CEDAR HILL X ROAD
1263 GARKIL ROAD
Saturday, April 3—2-5 p.m.
Compact, well built, stucco bungalow in very desirable location. 2 bedrms, living rm, dining area, cab. elec kitchen and utility room. Auto oil heat, separate garage. $1,800 down.
$10,500
Mr. McClure GR 9-4484

NEW UNIVERSITY
Two-bedroom, full bsmt, home with rumpus or bed. bedrm. Large kitchen with garden view. 5 years old. Panelled living room with fireplace. Owners anxious for an offer.
$17,950
Gordon Schenck EV 2-4286

CADBORO BAY
3-bedrm, full bsmt, sea view bungalow only 2 yrs old. Bargain to buyer with cash to 6% NHA mtge.
$14,950
Gordon Schenck EV 2-4286

CITY HIGH LOCATION
3-bedroom stucco bungalow only 6 yrs old. L-shaped living and dining room, compact cabinet kitchen, hot-air furnace, ½ basement. Full price
$12,500

HILLSIDE LIGHT INDUSTRIAL ZONED
3-bedrm family home on double lot, 92x120. Living room, cab elec kitchen, part bsmt with auto oil heat. Separate garage. Full price only
$8,000
D. Okker GR 9-4501

OAK BAY MUST BE SOLD
OWNER TRANSFERRED and must sell, his comfortable 3-bedrm family home. Modern cab. electric kitchen, 4-pce Pembroke bathroom. Room for expansion upstairs. Full bsmt, oil heat. Asking Price
$13,950
D. Okker GR 9-4501

WESTERN HOMES LTD.
787 FORT STREET

OAK BAY
HOUSE AND TWO LOTS
A beautiful piece of property just south of Oak Bay village. 141 foot frontage, green lawns and trees. House consists of seven spacious rooms, and basement. Oil HW heat. House and one lot could be sold separately. Offers considered on the whole parcel. Asking $23,900. Mr. Evans, 383-2131, eves. 385-5635.

CITY CORNER LOCATION
$11,900
2-Bedrm stucco bungalow with extra rm in full basement. Living rm has open fireplace. Dining rm, cab. electric kitchen. Backyard is fenced and contains a fish pool, aviary and play house. Phone Marian Price, Colony Home Sales Ltd., 386-3231, or 383-6128.

FAIRFIELD
Only a short walk to the sea, this excellent family home has living room with FP, dining room, den with FP, all have oak floors, electric kitchen with lots of cupboards, 3 roomy bedrooms and bathroom on upper level; full basement, auto heat, copper plumbing, separate garage.
Price with terms $11,950
Appointment only. Please call L. Wilkins at 383-0413 or res. 383-4860.
FRASER BISCOE
730 Pandora Avenue

150 HOUSES FOR SALE

RANDALLS LTD.
737 Pandora Ave. EV 4-8109

ESQUIMALT
Side-by-side duplex, each side rents for $80 per month. Taxes $218. One-bedroom units, all electric. For your pension, try this at a reduced price of $12,850 on terms.
Mr. Randall, eves. EV 2-3447

ESQUIMALT
MOTHER-IN-LAW suite plus 3-bedroom home. Suite presently rents for $85, is on street level. The bungalow is approx. 10 years old, has large living room, ideal kitchen and dining area. Priced to sell at $17,350 on terms. See this before you decide.
Betty Buxton, eves. EV 2-3467

CLOSE TO SHOPPING $11,500
A superior stucco bungalow. Nice living room with FP, thru hall, oak floors throughout, 2 good bedrooms, tiled bathroom, cab elec kitchen with good dining space. Full basement, pkg oil furnace, D-I garage. Landscaped lot on quiet street. Under 10 years. $2,500 down and easy payments.
Mr. Sudbury, eves. GR 9-1906

YOUNG EXECUTIVES
A new (3-yr) spacious family home of 3 lge twin-size bedrooms, sep. dining room and generous eating area off the kitchen. Sundeck. Modern cab. kitchen. Family 4-pc. bath plus 3-pc. bath and dressing room, give ar. added luxury you would expect only in a more expensive home. Immaculate throughout. Basement is complete with washer-dryer set up and designed for extra washroom, rumpus room etc. All this—yours for a price you can't equal elsewhere. $16,450—$115 per mo. includes tax payment and 6¼% N.H.A. mtg. Good terms, immediate possession. Act now. To view—
A. Kleeman, eves. EV 2-4693.

OAK BAY BORDER ASKING $7,900
Older 7-room house, interior in good condition. LR, DR, FP, one bedroom, small den, kitchen with range on main floor. Two bedrooms and bath up. Full basement. HA furnace. Easy terms.
Exclusive to W. Ketcheson, Eves. EV 5-6944

CITY — CLOSE IN
Near George Jay School, close to town and bus. This fine, 3-bedroom home has exceptionally large kitchen, dining and living rooms; spacious throughout; full basement, auto oil furnace. Full price $13,800, and wide range of reasonable terms for buyer with good down payment.
Call A. Kleeman, home EV 2-4693
RANDALL'S LTD — EV 4-8109

THE ROYAL TRUST COMPANY
UPLANDS
New, luxurious and lovely is this colonial siding and brick two storey home with white shutters situated on 7/10 of an acre with a southern exposure. This gracious home consists of a through hall with teak parquet floor and an open stairway to five bright and spacious bedrooms with oak floors, sun deck and 2 4-pce. vanity bathrooms upstairs. The main floor has a large living room with open fireplace, guest size, dining room, den with beamed ceiling and open fireplace, oak flooring, 3-pce. powder room, master bedroom with wall to wall carpet, dressing room with Mr. and Mrs. clothes closets and one extra clothes closet, 4-pce. tiled vanity bathroom, modern kitchen, double wall ovens and counter top burners, colonial sen-wood cabinets with double white enamel sink, breakfast area with a sliding glass door onto a patio. Full high basement with laundry facilities. Oil hot air heating. Three car attached garage. This is excellent value at $27,900.
A. E. COLES
Local 52
After Office Hours
382-8752
THE ROYAL TRUST CO.
1233 Government St., 385-4211

BUILD WITH FRASER CONSTRUCTION LTD.!
AS LOW AS $100 DOWN PLUS LIMITED OWNER PARTICIPATION WILL BUILD YOU A LOVELY 3-BEDROOM HOME. CUSTOM DESIGNED FOR ONE OF OUR FINE LOTS OR WE WILL DESIGN A HOME FOR YOUR LOT. 15 YEAR'S EXPERIENCE IN VICTORIA! ALL WORK FULLY GUARANTEED. NO EXTRAS. LET US SHOW YOU SOME OF OUR WORK. THEN YOU DECIDE! LOW, LOW PRICES FOR QUALITY WORK! CALL NOW! LEN WARDLE, 385-6136 OR 382-5280.
FRASER CONSTRUCTION LTD.

DON'T READ THIS!
UNLESS you are in the market for the perfect starter or retirement home. This charming bungalow is on a quiet dead-end street, and features a comfortable living room with fireplace, large sunny kitchen with ample dining area, 2 bedrooms, a full cement basement, O-O-M heating, drive-in garage, and a well-cared-for garden. Priced to sell quickly at only $10,900.
CALL KEN BAILEY
Newstead Realty Ltd., EV 2-8117
(24-hr. answering service)
Residence EV 4-8404

OLDE ENGLISH
$12,700
24' living room. Family size dining room, den and 3 bedrooms. Close in with lovely view of the city. Don't delay. Phone Marian Price or Lee Forbes, Colony Home Sales, 386-3231 or 383-6128.

FOR SALE BY OWNER. 1,500 SQ. ft., 3-bedroom home. Modern, interior must be seen. 4128 Hawkes Ave., GR 9-3086, anytime. Offers.

UNIVERSITY AREA. NEW 3-BEDroom, 2 baths. Builder. GR 7-2553.

150 HOUSES FOR SALE

BUILD BEFORE THE CARPENTERS GET THEIR NEXT RAISE.
AS LOW AS $410 DOWN PLUS M.A. 6-BEDROOM WITH 2 BATHROOMS. HOMES UNDER CONSTRUCTION FOR YOUR INSPECTION. GUARANTEED WORKMANSHIP. NO TRADES AT THESE PRICES. MANY LOTS TO CHOOSE FROM.
LEW MOLLIET
BUILDING CONSULTANT
TOWN & COUNTRY REALTY LTD.
EV 2-7276 656-5273 M

"LOW DOWNERS"
1—Big family home, close to schools. 3 bedrooms, $75 monthly.
2—Esquimalt, 3 bedrooms, older, $50 monthly.
3—Just for two, stucco, full basement, oil heat, $40 monthly.
4—Small cottage, Oil heat, 2 bedrooms. Almost half an acre. $40 monthly.
Any of these homes suit you? All will sell with low down payment. It's cheaper to own your own home than pay rent. Call me today.
JOYCE NEILL
NEWSTEAD REALTY LTD.
EV 2-8117 EV 3-6504

HIGH ROLSTON CRESCENT
$15,500
1,400 sq. ft.
This 10-yr-old, long low rancher has 6 rms, plus. The decor is more than artistic, being effected by one of Victoria's leading interior decorators. Living room 13x20, with FP, dining room, 3 bedrooms, family room 21x11, cab. elect. kitchen, utility room, patio, crawl space. Lovely quiet area surrounded by new homes, close to all amenities. Lee Forbes, Colony Home Sales Ltd., 386-3231 or 383-3541.

OWNER TRANSFERRED
Leaving soon! His they 2-bedroom cottage is small, clean and in excellent repair! Lovely X fenced in garden, fruit trees, X large garage! PLEASANT X VIEW! Quiet street, close to X everything.
ASKING $8,500
X Clear title, but LOW DOWN X PAYMENT acceptable! Call H. X HEGEN of Newstead Realty X Ltd., EV 2-8117, Eve., EV 5-8935
$7,900.00
COMPARE THIS FOR VALUE. OAK BAY BORDER. SEE THIS COMPLETELY REMODELLED 2-BED. HOME. OVER $5,000 WAS SPENT LAST YEAR INCLUDING: NEW FOUNDATION, STUCCO, DUROID ROOF, ALUMINUM WINDOWS, FLOORS, INTERIOR PLASTER, DOORS, KITCHEN CABINETS, NEW PLUMBING, NEW WIRING, NEW OIL-O-MATIC HEAT, PLUS MORE AND MORE. 1042 AMPHION ST., PH. 386-2764.

$600 DOWN 2 BEDROOMS
Small country type cottage, 10 minutes from city centre. Almost ½ acre of land. Ideal retirement home or for the young couple just starting out.
PRICED TO SELL AT $7,950
Call E. NAULT EV 2-8117 or 386-4150, Newstead Realty Ltd.

150 HOUSES FOR SALE

BYRON PRICE
1314 Quadra Street
EV 5-2458

$600 DN. — PAY $97 P.I.T.
CITY — 3 BEDROOMS
Modernized older home—must ideal for large family—LR and DR separate. Modern family kitchen, O-O-M heat, wired for washer and dryer. Price $7,900. Phone V. Wong at EV 5-2458 anytime.

OAK BAY 3 BRS. NEW
We will build you this most attractive "Colonial" home one of the very few remaining lots in Oak Bay. This home has a full length sundeck and traditional shutters. Three bedrooms (could be 4 or 3 bedrooms), two bathrooms, full basement and carport. NHA 6¼% mortgage. Low down payment of $1,350 including lot. Close to schools and bus. Full price $19,450. Call N. Krienke, EV 5-2458.

TODAY'S STOP TIPS
$1,500 down. Excellent 2-Bed. Full Bsmt. Drive-in Garage. Oak floors. Automatic oil. A Top Tip buy at $10,500.
Norm Middleton, 385-2458.

SIDE-BY-SIDE-DUPLEX
$2,000 down, 6 rooms each side. Automatic oil. Good rental area. You just can't go wrong here. A Top Tip buy at $9,800.
Norm Middleton, 385-2458.

"PROFESSIONALLY LANDSCAPED"
If you have a desire for trees and shrubs you'll love this home setting. This 3-bedrm split-level features a large living room with panelled walls, slate fireplace with raised hearth, wall-to-wall carpeting, imagine a kitchen with loads of cupboards, built-in oven and plates, vent and fan PLUS AN EXPENSIVE G.E. WALL REFRIGERATOR. This home has it. Extra large bathroom with colored fixtures. Basement has roughed-in plumbing. Garage, sundeck, and patios front and rear. Asking price $25,000. Call Neil Krienke or Ted Murray, EV 5-2458 (anytime).

"HIGH QUADRA" NEW — $12,950
3 Bedrooms
This lovely RANCHER is situated with a country atmosphere. Has LARGE LR with picture window and fireplace. KING-SIZE kitchen with appointed mahogany cabinets. THREE LARGE BEDROOMS with full closets. A UTILITY room off the bathroom. A LARGE WORK-ROOM or STORAGE ROOM adjacent to carport. Can be purchased with excellent terms to suit. Incidentally, schools and bus stop are close by. Call VICTOR WONG, EV 5-2458 or GR 9-6089, ANYTIME.

F. N. CABELDU LTD.
1312 Broad St. EV 3-7174
Established in 1910

ROCKLAND DUPLEX
Fine two-family accommodation in this spacious up and down duplex. Five large rooms in each suite with double plumbing in one, good hot water heating plant, sep. meters, excellent secluded patio. All in top condition.
$24,500
Call Mr. Hamilton, GR 7-2558.

1169 CARROL ST. 2-BEDROOM house, full basement, nice lot. GR 9-3815.

FOR CHEAPER TAXES AND better living, see Grant & Jenkins at Langford. GR 9-1729.

NEW 2-BEDROOM HOUSE, DRIVE-in garage. Owner. 656-5120.

LOW DOWN PAYMENT. NEW 4-room bungalow. 729 Daisy. 388-6107.

Winning Contract

By HOWARD SCHENKEN AND RICHARD L. FREY

If a trigger-happy soldier fired a field gun when he was out of range of the enemy, he'd probably be disciplined for betraying his position to no purpose. Some players fail to realize that they are doing just that when they enter the bidding on hands which clearly belong to the opponents.

When East passed and South opened one heart, West decided that desperate measures were needed. West and his partner had agreed that a two no trump overcall should be the "unusual" no trump, showing length in both minor suits, so West brought out this weapon in an effort to find a cheap save.

North's bidding was somewhat optimistic, but he was in a difficult spot and he might have tried six hearts even if West had kept quiet; the difference being that South would then have gone down, having no clue to the winning play. Indeed, after the spade opening, declarer had to play brilliantly to bring home the slam, even with the plentiful clues which the bidding provided.

Declarer won in dummy and pulled two rounds of trumps. The bidding had told him that West probably held both minor-suit kings, so he finessed the club jack and threw a spade on the club ace. Now he led the club queen from dummy and dumped the last spade from his hand.

Declarer's clever play was rewarded. With only clubs and diamonds left, it did not matter which suit West returned. He actually led a club, but declarer simply threw a diamond from dummy and ruffed in his own hand. He then crossruffed the remaining tricks and rolled up the slam.

(A Bell-McClure Syndicate Feature)

Vul: None

NORTH
♠ A 9 6
♡ K 10 9 5 7
♢ Q J
♣ A Q J

WEST
♠ 10
♡ 3
♢ K 10 9 7 3
♣ K 10 8 7 4 3

EAST (D)
♠ K Q 7 5 3 2
♡ 6 5
♢ 8 5
♣ 9 6 2

SOUTH
♠ J 8 4
♡ A Q J 4 2
♢ A 6 4 2
♣ 5

The bidding:

East	South	West	North
Pass	1♡	2 N.T.	4 N.T.
Pass	5♡	Pass	6♡
All Pass			

Opening lead: Spade ten.

150 HOUSES FOR SALE

P. R. BROWN & SONS LTD.
702 FORT ST. 385-3423
Homes Shown on TV Channel 6
Noon Show Every Thursday

QUALITY!! APPEAL!! IMMACULATE!!
A CHOICE SPLIT-LEVEL HOME
- 4 Yrs young.
- Large living room with floor-to-ceiling fireplace—large dining "L."
- Knotty pine kitchen with BUILT-IN APPLIANCES.
- Up 6 stairs from main floor to THREE DOUBLE BEDROOMS and VANITY BATHROOM.
- Down 6 stairs to lovely REC ROOM. 2nd BATHROOM and large utility-storage.
- WALL-TO-WALL CARPETING over oak floors throughout living room, dining room, halls and stairs.

All this in very good location, close to "everything" for
$20,900
The mere listing of this home's advantages does not do it justice. It will be a pleasure to show it to you. For appointment to view please phone
MRS. BAXTER
EV 5-3425 Anytime

TUDOR CHARM EXCLUSIVE
Seldom are we able to offer such a prestige home situated on a secluded treed lot in a desirable area. The striking interior features an interesting foyer opening to a spacious charming living room, separate guest-sized dining room. The step-saving bright electric cabinet kitchen makes light work with its convenient eating area. Four or five delightful bedrooms, two baths, sunroom, den and rec. room, all tastefully and newly decorated make this a most attractive property. Offered for the first time and an excellent buy at $24,900 with flexible terms.
MRS. M. WARREN
384-3313 385-3423

HOLLYWOOD CRESCENT
Make an offer for this large family home near the sea. It is ideal for people wanting 3 bedrooms, large living room, with fireplace and a separate dining room (14x21). The owners will give quick possession. Taxes $242.00 gross. Asking $13,650.
JOHN P. H. EVANS
Res. 477-4452 Bus. 385-3425

FAIRFIELD
SPACIOUS FAMILY HOME NEAR BEACON HILL PARK
4 bedrooms, 2 bathrooms, large family dining room, spacious electric kitchen, utility wired and plumbed for washer and dryer. All this plus a through hall plan with spacious vestibule and living room with character.
Full basement, automatic oil hot water heating and ample space for drive-in for two cars. Large lot with lane at rear. Quiet street.
$13,500
WITH TERMS TO SUIT YOUR CONVENIENCE
ERIC A. MACFADYEN
EV 5-3415 24-Hr. Service

VICTORIA HIGH $10,300
This two storey stucco home is in excellent condition and on a large landscaped lot with fruit trees. Three large bedrooms upstairs. Family kitchen, big family living room with fireplace and a den off another bedroom downstairs. Enclosed back porch and close to schools and buses. Taxes $158 gross.
JOHN P. EVANS
Res. 477-4452, Bus. 385-3425

OPEN HOUSE
Sat., April 3 from 1-5 p.m.
VIEW ROYAL
252 Glenairlie Dr.
Elevated location—waterview! This NEW CUSTOM BUILT home is just the thing for the discriminating buyer! It offers numerous extra features! has been constructed with the BEST MATERIALS complemented by excellent craftsmanship.
Spacious entrance hall — expansive living room, sundeck off the dining room. Modern cabinet kitchen with raised area, deluxe vanity bath, 3 bedrooms with lots of closet space. Full bright basement with roughed-in bath and rec. room. Paved driveway to the rear, plenty of PARKING SPACE for cars, boats, trailers, etc. Level lot, front LAWN AND SHRUBS ARE IN!
FULL PRICE $18,500
LESS $800 GOV'T. GRANT
Good terms available. Come and see for yourself! Turn off the Old Island Highway onto Sherwood and take the next turn to your right. Ev. prior or later viewing call H. HEGEN of Newstead Realty Ltd., EV 2-8117. Even., EV 5-9355, anytime.

DOUGLAS REALTY LIMITED
1710 Douglas Street EV 5-8794
(Opp. Hudson's Bay Store)

LANSDOWNE
A fine well-kept modern home for a family. 3 bedrms or 4 and den, 2 bathrms. Finished rec room. Oak floors throughout. Nicely landscaped lot, 74x175. If you need an attractive home in 1st class location ask to see this. $7,000 cash.
FULL PRICE $22,750.00.
Mr. W. Jones, EV 5-8794 anytime.

LOVELY CHESTERLEA
723 LILY. Almost new 6-rm home with full high basmt and oil heat. Featuring rumpus room with fireplace, sheltered sundeck and many other desirable extras. A MUST TO SEE. Good terms or cash. DO NOT DISTURB owners, phone me.
ONLY $14,500.
Ken Walters, EV 5-8794 anytime.

TRANSFERRED. SELL IMMEDIately. Modern 6-room house. Ph. GR 9-5615.

1239 TATTERSAL. NEW 3-BEDroom, 1½ bath. $950 grant. $19,100 net. Builder, GR 7-3728.

3-BEDROOM HOME, CULWOOD area. 1,385 sq. ft., full basement, 2 fireplaces, many extras. 479-1498.

150 HOUSES FOR SALE

FINANCIAL SURVEY LIMITED
1234 Government Street
EV 4-8168

CONTRACTOR SAYS QUALITY COMES FIRST
"ANY HOME WITH MY NAME ON IT WILL BE OF LASTING QUALITY." Yes, this 9-year-old 3-BEDROOM FULL BASEMENT home in one of the BEST AREAS of GORDON HEAD is no worse for wear today. Almost 1,400 sq. FT. of LUSTROUS HARDWOOD FLOORS lend out to a THOUGHTFUL PLAN with FAMILY AND GUEST IN MIND. DADDY AND THE KIDS will love the SPACIOUS REC ROOM and the COUNTRY SETTING and walks to MARGARET BAY BEACH where FISHING, BOATING and CAMPING in enrolled for 8 MONTHS OF THE YEAR. MOM YOU'LL LOVE THE ROOMY, MODERN KITCHEN with CUPBOARDS GALORE and the WARM NEIGHBOURS. But YOU'LL ALL LOVE ME for showing you this gem. PRICED AT ONLY $18,600.
CALL ANYTIME
656-5269 HOME
384-8818 OFFICE
BYRON BISHOP

A FAMILY WAY $1,500 DOWN
CUL DE SAC IN BEST GORDON HEAD AREA features no basement TOP QUALITY RANCH STYLE CONSTRUCTION only 7 YRS. OLD. 3 FAIR-SIZED BEDROOMS and L-SHAPED BRICK FIREPLACE, LIVING-DINING COMBO. All feature SELECT OAK floors. BRIGHT KITCHEN has enameled STEEL SLIDER CABINETS. An IMMACULATE HOME in a COUNTRY SETTING just STEPS TO SCHOOLS and BUSES at a BARGAIN PRICE.
$12,800
CALL ANYTIME
384-8818, OFFICE
656-5269, HOME
BYRON BISHOP

OPEN HOUSE
Sat., April 3, 1965
2:30 to 5:00
2724 Forbes Street
4 Bedrooms
Full Basement
COMPLETELY RESULT BY A QUALIFIED CABINET MAKER.
YOU MUST SEE THE INTERIOR
NO REASONABLE OFFER REFUSED
MR. PHILIPPE J. POOLE IN ATTENDANCE
388-4192.
UNIVERSITY REALTY LTD.
477-1925 ANYTIME

OPEN HOUSE

SIDNEY — $8,700 CLOSE TO SCHOOL
This stucco cottage has a bright kitchen with a large dining area. 2 bedrooms on the main floor and 2 GABLE ROOMS UPSTAIRS WOULD MAKE 4. There is a large utility, fruit trees in the garden and a multitude of blooming bulbs. This home can be had for a reasonable down and payments like moderate rent.
GRAY LORENZEN, 652-2198
Colony Home Sales, 386-3231

OPEN HOUSE
1472 BANFF PLACE
SAT. 2-5 P.M.
MOUNTAIN AND SEA VIEW FROM ALL ROOMS IN THIS BEAUTIFUL NEW RESIDENCE CONSISTING OF 4 BEDROOMS, 3 BATHROOMS, LARGE LIVING ROOM WITH WHITE GRANITE FIREPLACE. SITUATED ALMOST ON TOP OF DONCASTER HEIGHTS. FULL PRICE $30,800 LESS YOUR $900 WINTER BONUS. G. STRICKER IN ATTENDANCE.
UNIVERSITY REALTY LTD.
477-1925 OR RES. 382-4154

DALLAS ROAD 4 BEDROOMS HIDDEN VALUE
This no-basement home only 15 years old, has terrific sea view. Large living room with fireplace, dining room, large kitchen, utility and 4 bedrooms. Lane at rear. Close to boat ramp. Hidden value. Zoned high rise!
ONLY $17,500
656-1154 K. DROST 656-2427
GORDON HULME LTD.
3442 Beacon Ave., Sidney

SLEGG BROTHERS CONSTRUCTION
656-1125 386-2973
VICTORIA'S LARGEST BUILDER OF QUALITY HOMES CAN OFFER YOU FREE ESTIMATES, ARRANGE FINANCING, PLAN SERVICE, INTERIOR AND EXTERIOR DECORATING SERVICE.
Why not phone and have a qualified consultant take you on a tour of the homes we've built?

PLEASE READ THIS AD—TERRIfic revenue opportunity. Stadacona Park location. Lovely home for owner (and) approx. $145 gross income as well. Suites are all furnished (except owners). Spotless condition throughout. Vendor's illness is reason for sale. Property is clear title. Just listed — won't last. Full price $17,700 with only $2,000 down. Please call Ted Graves at EV 5-1449 or EV 2-5513, Gardner Agencies Ltd.

3 NEW N.H.A. HOMES
1701 Sprucewood Place
3145-3137 Blackwood, north of Finlayson.
Builder, 384-7063

4-BEDROOM, FULL BASEMENT, living room, dining room, kitchen, new wiring, oil furnace, close to town, schools and shopping centre. $9,300, $300 down, EV 6-1368.

150 HOUSES FOR SALE

NORTHWESTERN HOMES LTD.
of Victoria Ltd.
909 GOVT. ST.
EV 5-6741

OPEN HOUSE
1216 TATTERSALL
SAT. 2-5 P.M.
Drop around to this attractive 4-bedroom home in an excellent location. The surrounding gardens, rocks and trees are most attractive—full basement here and a rumpus room as a bonus. The owner has bought another home and will sell now for $16,900 with $2,000 down. Look it over and try your offer. JACK WILLIAMS EV 5-6741.

OPEN HOUSE
SAT. 2-5 P.M.
3386 SALSBURY WAY
A 2-bedroom home in a high location with trees and appealing landscaping. An inviting living room, better than average size. Enjoy the view while eating meals in the attractive dining room. A bright, newly decorated, fully electric kitchen. There is a third bedroom in the full basement. Asking price $12,500. ETHEL HARVEY in attendance. EV 5-6741.

OPEN HOUSE
SAT., APRIL 3 — 2-5 P.M.
4068 BORDEN AVE.
(End of Willow off Cedar Hill X Road.) Near elementary school and in excellent condition throughout with many extras including double closets in the 3 bedrooms, large, bright kitchen with hood and fan, dining room with patio off and full, high basement with finished rumpus room and 2 full bathrooms plus workshop and space for extra room. MONTHLY PAYMENTS $99 INCLUDING TAXES.
Full Price $17,500
JOHN NEFF, EV 5-6741

OPEN HOUSE
347 Old Island Hi-way
SAT. 2-5 P.M.
This is a 3-BEDROOM FAMILY HOME in the LOVELY VIEW ROYAL AREA on the corner of Prince Robert Drive. Open plan type home featuring a mahogany kitchen with built-in range and wall oven, large floor-to-ceiling fireplace in the 26-ft living room. High location, natural rock and trees. Lot size 210x160. Taxes $179.94 (gross). Asking only $14,900 with terms. WALLY WOOD in attendance. Call EV 5-6741 for prior viewing and information.

OPEN HOUSE
4152 NORTH ROAD
SAT.; 2-4 P.M.
Very smart, BRAND NEW, 2-bedroom, ranch-style home. Large living room, mahogany cabinet kitchen, utility room, drive-in garage. Close to school, bus and stores. The financing is excellent. FRANK ROUSFIELD in attendance, EV 5-6741 anytime.

OPEN HOUSE
SAT. 2-5 P.M.
**

150 HOUSES FOR SALE

PEMBERTON HOLMES
1002 GOVT.
384-8126
Ltd.
"FOUNDED 1887"

OPEN HOUSE
2440 CRANMORE
OAK BAY
SATURDAY 2 TO 5 P.M.

A lovely two bedroom stucco bungalow, ready for immediate possession. Living room with fireplace, large dining room, both with hardwood floors, large bright kitchen. Extra room in the full high basement. O.O.M. heat, drive-in garage. Full price ONLY $12,650. In attendance or for prior appointment contact Eric Day or Ken Howard, EV 4-8126.

OPEN HOUSE
2202 TINTO STREET
SOUTH OAK BAY
SATURDAY 2-5 P.M.

Close to SCHOOL and BUS. STUCCO 6 room bungalow (1228 sq. ft.) only 17 yrs. old. On main floor—living room, dining room, 3 bedrooms, 3-piece bath. Compact kitchen with built-in nook, through hall, large bedroom and EXTRA PLUMBING down. Drive-in garage from rear. Taxes $240 gross. Easily maintained lot. Come and see it. Owner leaving city.

$14,750
EV 4-8126 Mrs. McLean EV 4-6867

OPEN HOUSE
SATURDAY APRIL 3, 1965 2-5 P.M.
2873 FLORENCE LAKE ROAD
SEE THIS AND ENJOY
COUNTRY LIVING WITH ALL MODERN CONVENIENCES

4 years old, three bedrooms, fifteen minutes from downtown Victoria — large lot. Low taxes, close to Colwood shops and schools. $1,500 down to full price of $12,500.
EV 4-8126 Barney Hughes 386-6403

A BUNGALOW BUILT FOR TWO

An ideal home for the retiring married couple who seek something different and charming. Consider these features:
1. Easy walking distance to city center.
2. Secluded setting in a cul-de-sac overlooking the city.
3. Spacious living room with fireplace.
4. Unusual artistic exterior design.
5. 3 bedrooms — full basement — TV room.

Where?
1017 VERRINDER AVE.
An exclusive listing—please do not disturb occupants. Call EV 4-8126 or EV 5-0798—ask for Mr. Greene.
PRICE
only $11,900
Don't miss this extra special value, call today — don't delay.

NEW HOMES
JUST COMPLETED
$1,500 DOWN $1,500
MOUNT VIEW AREA

This white stucco, 3-bedroom bungalow living room 12x16 with brick fireplace. Oak floors throughout and insulated. Electric kitchen and dining area, tile bathroom, full basement, oil heat, fireproof garage in basement. High location with view on dead-end street. Full price $12,950, balance arranged. Call Mr. Dyson, EV 4-8126; res. EV 2-3068.

CORDOVA BAY
LOW DOWN PAYMENT

2-year-old bungalow situated on a large country lot, almost half an acre with plenty of trees. This comfortable 2-bedroom home has a bright living room with fireplace, separate dining room and large sunshine kitchen. O-O-M heating, attached carport and a nice patio off the dining room.
Full Price $14,900
To view, call Stan Eakin. 386-8126; res. 384-9466

GORGE WATERFRONT IN VIEW ROYAL

Rarely is a property such as this offered for sale and now only because of the owner's relocation in Toronto.
Close to bus terminal and Golf Course and in a quiet cul-de-sac off Craigflower, it consists of a 3-bedroom, part-basement home, with a magnificent view of the Gorge waters. The grounds are partially developed and consist of one half acre, 85 ft. waterfrontage with a good boathouse and easy access to the water.
This unusual and exceptional property is listed exclusively with us at the extremely modest price of $18,500.
May only be shown by appointment as it is occupied by a tenant and cannot be seen from the adjacent road. Call EV 4-8126 or EV 5-0798, ask for Mr. Greene.

CORDOVA BAY
$8,500
FULL PRICE

Artistic bungalow with 1 large bedroom, located on a large wooded lot. The park-like setting would be ideal for a nature lover or the artistically inclined. Large living room with wall-to-wall carpet. The home and grounds are immaculate. Original cost is double that of the listing. Down payment is only $1,500 with easy monthly payments available. Mr. Gilmore, EV 4-8126, eves. 656-6602.

IN THE UPLANDS
Four Bedrooms
SECLUSION, GRACIOUSNESS and IMPECCABLE MAINTENANCE

On a treed, lawned and beautifully landscaped half acre, this mature home gives ——— and restfulness coupled with generous family living space. Main floor provides living and separate family room (or large den) both with fireplaces, gracious dining room, modern kitchen and large twin bedroom with bathroom having up-to-date colored fittings. Wide, open stairway approaches three delightful bedrooms and additional bathroom. Full basement, hot-water heat, copper piping, full wiring, masonry solid construction and absolutely top condition throughout result in a residence of exceptional merit.
$28,500
Exclusive with Mr. Simpson, 384-8126 res. 385-7589. Appointments essential. PLEASE.

HIGH LOCATION
UNOBSTRUCTED VIEW

This attractive stucco bungalow on a large irregular lot has few steps. Living room 13x26, fireplace. 10x14 dining room both with lovely hardwood floors. Built on the through hall plan, two bedrooms or three. Master bedroom 12x20. Four-piece bathroom. Cabinet kitchen, wired, utility wired for washer and dryer. Oil-o-matic hot air heat. Family room 12x24.4 ALL ON ONE FLOOR. Attractive patio off dining room. Closed in dogpoch or greenhouse off family room. The kids, wife and husband 5-year-old home with excellent terms at only $18,900.
EV 4-8126 Mr. W. Woodier EV 4-8016

COLWOOD EXCLUSIVE

Looking for show room plus solid comfort and convenience? We are pleased to introduce you to this custom-built, spacious, 2-bedroom bungalow situated on this park-like ½-acre site. Central hall plan features 14x20' living room with feature-front fireplace, 27'x27' bright cherry kitchen with ample cupboards, includes a family eating area. Full basement with D-I garage and a good cold room. Double front drive, front yard light, rock planters and other extras. Price to include almost new custom built range, refrigerator and deep freeze, and the owner is located in an 8'x8' utility room off kitchen. Please phone Cliff Anderson at 384-8126 or 477-3094 for your appointment to view.

BY OWNER, POST AND BEAM basic, 2 bedrooms, double plumbing, 2 fireplaces. Finished room in basement could be 4th bedroom. Double carport. Built-in surface unit and oven, hardwire. Many extras could never be replaced at this price, $21,500. Phone 477-3749 or view 2828 Farndale.

150 HOUSES FOR SALE

MONTREAL TRUST
1061 Fort St. 386-2111

TEN MILE POINT

Panoramic sea view of the Islands. Beautiful three bedroom home situated right on ocean frontage. Lovely living room with fireplace overlooking the ocean. What a view! And also you can walk directly to the water's edge. This is all built in walks and landscaped. Have your boat anchored a few steps from your home. Excellent rumpus room at ground level. Fully landscaped front and back. Double carport. Down payment only $5,000. Easy terms.
Call STAN PERKINS
386-2111 or 477-1422

TOWN AND COUNTRY

Excellent four bedroom home — 3 up and 1 down. Good location. 12 years old. Nice clean home, good rumpus room in basement, oil heat, close to all services. Full price only $13,900.00. Terms.
Call STAN PERKINS
386-2111 or 477-1422

COLWOOD

Most attractive three-bedroom home in secluded area. Only five years old. Large lot is very well landscaped and planned for minimum care. Kitchen has more than usual cupboard space. High cement basement with automatic oil furnace and drive-in garage. Low tax area.
ONLY $15,750
With Terms
Call JOHN WATSON
386-2111 or 477-3077

A COZY HOME ON ST. CHARLES

On one of Victoria's nicest streets is this modern bungalow snuggled comfortably in a garden as a mud lot. There are two twin-sized bedrooms and a fine bathroom. The living room is easy to live in with a nice fireplace. The dining rm. is small but adequate. A lovely kitchen with all appliances available to the purchaser. A workshop in a large garage is handy for the hobbyist. Price $13,800.
Call ALLAN CHAUVIN
386-2111 388-2528

$600 DOWN BURNSIDE AREA

Extra special two bedroom family home. Over 1100 square feet, large rooms, full basement. An extra room down. Has oil heat, fruit trees and is landscaped. Close to all services.
Full price only $11,600.
Call STAN PERKINS
386-2111 477-1422

$2,500 DOWN (REVENUE) CLOSE IN

Excellent revenue home divided into four suites. All suites furnished except owner's. Full bsmt., new wiring, new furnaces. Very well kept home.
Call STAN PERKINS
386-2111 477-1422

OAK BAY

Exclusive listing on this lovely home so close to schools, shopping, beach and transportation. Two large bedrooms on main floor and well finished room in basement. Spacious living room and dining room. This home is spotless and on an exceptionally quiet street. Please phone to view.
Full Price $16,000
With Terms
JOHN WATSON
386-2111 477-3077

MONTREAL TRUST
PHONE 386-2111

SWINERTON STEWART CLARK LTD.
636 Broughton St. EV 5-3481

BORED TO DEATH?

Add a little glamour to your life with this lovely 3-yr.-old, 3-bedroom (plus) home in a very desirable residential area. Offers three pieces of developed accommodation including a delightful living-dining room of panoramic view. Compact kitchen with built-in Westinghouse range, opening to the patio. Family room, bedroom and Utility. Grounds beautifully landscaped by a professional with the usual gardener in mind. Convenient to everything and priced to sell quickly at $20,950.
ED JUPP
386-3481, Res. 388-6625.

JAMES BAY APARTMENT ZONED
- Potentially-valuable apartment site
- Excellent Family Home or Revenue

Full Price $18,900.
For further details, call
ED JUPP
386-3481, Res. 388-6625.

CORDOVA BAY PANORAMIC SEA VIEWS

10—5 yrs. old—3 Bedrooms
9—½ acre—all seaview
8—Large Mahogany 5-Star Kitchen
7—Seaview Living Rm. with Granite FP
6—Delightful Dining Rm. with Patio off
5—3 large Vanity Bathrooms
4—Cozy Den with Granite FP
3—Giant recreation room
2—Over 2,000 finished sq. feet
1—Easy terms—$4,000 Down At a blast off price of only $21,950
DICK JAMES, EV 5-3481.

2½ ACRES 94 HOLLY TREES CHARMING HOME

Comfortable older distinguished 3-Bedrm. home situated on 2½ acres of gently sloping cleared land featuring 18x14 Living rm. with FP—14x8 Dining rm. — 17x14 Den — 3 Bathrooms—double Garage—fruit trees — greenhouse — chicken house. NO DRIVE BYS. Full price $17,400.
BRUCE COLEGRAVE, EV 5-3481

FAIRFIELD

Spacious, 5-room bungalow with open fireplace enjoys unusual privacy from the breezes, with intervening views, very little garden. A new listing, $14,750. Mr. Custance, EV 5-3481 or any of our representatives.

ESQUIMALT
LOW DOWN — $7,900
3 BEDROOMS

REAL OLD HOME. Completely renovated. AMAZINGLY SOUND AND SOLID. This home has a GRANITE STONE FOUNDATION, a 26'x28' bright living room with refinished floor and a new automatic oil furnace in full basement. The kitchen has new cabinets and counter tops, stainless steel sink and is wired for range. Completely new copper plumbing, wiring and electric hot water tank. Monthly payments within a working man's pocketbook.
Gray Lovemore, 652-2288
Colony Home Sales, 386-2281

GORGE
$7,950. ½ Cash. Bal. $80 at 6%. 2 bedrms and bathrm up. 1 bedrm living rm, dining rm and cabinet oil kitchen on main floor. Copper boiler, C/W furnace in full cem. bsmt. Utility tubs. Lot 50x118. To view, call STAN SAGE of Johnston & Co., 385-2471, anytime.

3-BEDROOMS AND DEN. LIVING room—dining room with fireplace. On 2 lots, fruit trees. $2,000 down. 384-9071.

CLOSE TO TOWN AND COUNTRY. VLA property. 760 Gladiola. 3 bedrooms, O-O-M heating, excellent condition. 479-6793.

HOUSE AND 2 ACRES OF LAND on Otter Point Road, corner of Young's Lake Road. Any reasonable offer considered. Books 472-3182.

OAK BAY, BY OWNER, 3-BEDroom bungalow, $95 down and $95 a month. Call EV 4-8126.

150 HOUSES FOR SALE

CLARKE & WALLACE
Realty Ltd.
630 Broughton St., EV 5-8704
Across from Eaton's Car Park

OPEN HOUSE
771 MONTEREY
APRIL 3—1:30 to 4:30

Immaculate 3-bedroom stucco bungalow. Full basement. O-O-Matic HW heat. Asking $2000 dn. Mr. Dyer in attendance. Phone 385-8794, res. 385-4302.

ESTATE SALE MUST BE SOLD OPEN TO OFFERS GORGE DISTRICT 755 COWPER ST.

Ideal for naval personnel, this lovely 3-yr. bungalow, 2 bedrms, full basement, is located close to all facilities. To close an estate all offers will be considered as to price and down payment.
Asking Price $13,900 with terms.
Please contact Wilf Gee
Off. EV 5-8704, Res EV 5-6307

ROCKLAND PANORAMIC VIEW SEA AND MOUNTAINS CLEAR TITLE

First time on the market! Located amongst better homes offering both view and convenience. Good size living rm. and dining rm. Large kitchen with utility. 3 nice size bdrms, full basement with rumpus rm. and bathrm. Landscaped with lovely shrubs and rockery, separate double garage. Ideal for boat and car. This home has value plus top in resale. Full price $22,950, with terms. To view contact Wilf Gee, EV 5-8704 or EV 3-8307.

SAYWARD BEACH VIEW MT. BAKER 100' WATERFRONT SECLUSION

Traditional bungalow nestled amongst trees offering maximum seclusion with unobstructed seaview of passing ships, snowcapped mountains and distant shores of San Juan islands. 4-bedrm with large living rm, separate dining rm, large kitchen with glassed sunporch and exposed sundeck. Full basement. Additional rms and rumpus. Trailing wisteria, shrubs, fruit trees and a small greenhouse offering pastime for ardent gardeners. Truly a home of distinction where there is pride of ownership. Full price $29,500 with terms. To view, contact Wilf Gee, EV 5-8704 or EV 3-8307. Exclusive Listing, courtesy to fellow realtors.

!! SPANKING NEW !!
$1,455 DOWN
4 BEDROOMS
All On One Floor

. . . In Lake Hill, near Lake Hill school, our "Oak Bay" model, with regular Tudor styling, includes all these items with the price!!!!!
- Barn shake roof.
- "Medallion" wiring.
- Carport, with blacktop drive.
- Double stainless steel sink with vegetable spray.
- 40-gal GE hot water tank with 10-yr. guarantee.
- Recessed metal gutters.
- Ceramic tile in bathroom.
- Armstrong "Corlon" in kitchen and bathroom.
- And many, many others, including ALL LEGAL FEES

. . . Not Full Price is Only $16,950 complete!!!
Call Mr. Jones, GR 9-1906 or EV 4-8112 to view immediately
VICTORIA CONSTRUCTION LTD.
GR 9-1906 EV 4-8112

JUBILEE MODERN
4 BEDROOMS
6% MORTGAGE

One-level, no-step bungalow, with spacious L-shaped living and dining room. Attractive ensilt kitchen with adjoining utility room. Large lot, separate garage. $2,500 down payment. Price $14,950.
C. H. HOLLAND REAL ESTATE
620 View EV 5-8824 or EV 4-7699

There's a good little "starter" home located at 1420 Taunton St. (near Pembroke and Fernwood)—$800 dn. $7,600 full price!—$78 per month. Est. taxes and your $40.84. Nice bathroom with brand new oil furnace, 3 bedrooms. See the outside and if you like it, call Mr. Jones, GR 9-1906 or EV 4-8112 for the key. VICTORIA CONSTRUCTION LTD. GR 9-1906 EV 4-8112

RETIRING OR JUST MARRIED?
This is ideal. Modern and cozy, no steps, 2 bedrooms. Gorge area. $8,950. Have a look, call SHERRY EKINS (anytime) at Colony Home Sales, 386-2281 or EV 4-8068.

BRENTWOOD BAY. SOLIDLY-built 3-bedroom, fully modern home. Beautiful view. Oak floors throughout, copper plumbing, basement fully developed. Double carport. Fully landscaped. Full price $16,500. Phone owner to view, 652-1414.

OLDER BUNGALOW, LOCATED ON a dead-end street in desirable district, close to Shelbourne, Oak Plaza and University. Outstanding opportunity for carpenter or handyman. Small down payment. Private. 383-4894 after 5 p.m.

CADBORO BAY. HIGH VIEW. 2 bedrooms, twin sins. Dining room, large living room, fireplace. Basement. Oil heat. Garage. Small garden. Private sale. Phone 477-3793. Possession—30 days.

NO CASH NEEDED
If you have enough equity in your present home
TO TRADE
in on a new home. GR 7-1898.
Gilmour Const Ltd.

MODERN 3-BEDROOM STUCCO home, choice part of town. Must sell for health reasons. Welcome offers as to price and terms. Charlotte Bacon, Colony Home Sales, EV 6-3231, res. EV 4-6097.

GORDON HEAD DISTRICT. 7-YR.-3 bdrms. L-shaped living-dining rm., full cabinet kitchen, full bsmt, utility, drive-in garage. By owner. Price $14,900. GR-7-2824.

151 COUNTRY HOMES AND PROPERTIES

BRENTWOOD PROPERTIES.

SEAFRONT HOME south of Sidney, large lot to sea with 6-room home and basement, Boathouse and slip for your cruiser. Price low at $18,900.
$1,000 DOWN. Older spacious 4-bed home on 2 large lots with view. Full price $9,650 or rent with option to buy.
$18,000. SPACIOUS 4-bed basement home, rec room in basement and extra bathroom.
6½ ACRES with nice cottage, fireplaced, $15,500. Approx 4 acres mostly in berries with good 4 rooms and bath, $15,000.
WELL BUILT larger 3-bed bsmt home, $16,300, terms.
ON ONE ACRE a 3-bed and rumpus home. Newly constructed. $17,900, with $500 off, water system.
A FARM of almost 6 acres with home and lots of outbuildings, part in berries, $18,900.
AT BRENTWOOD near sea, a 7-year-old stucco cottage of 4 rooms and bath. Secluded yet near sea and store. ONLY $8,900. Clear title.
For these and others call us
BRENTWOOD PROPERTIES LTD.
Cor. West Saanich and Verdier Ave.
652-1141, 656-2867, 652-2108.

5 ACRES—SECLUSION

4-Room house, LR, 2 BRs, cab elec kit, 3 pce bath. Some good land, some rock. Excellent water supply. Barn and chicken house. All fenced. Low tax area, 7 mile circle.
$8,500 with terms
Mrs. McKenzie, EV 5-8194 anytime.
Douglas Realty Ltd.

PRIVATE SALE SOOKE

New 3-bedroom home. Dining room, nice living rm, beautiful fireplace, electric heat, kitchen in mahogany with lots of cupboard space. Full basement. Double garage. Corner lot. $14,500. Phone Sooke, 642-3189.

SAANICH — 16 acres with all-year stream and near-new 3-BR house. Will trade for revenue property, apt site or house. Courtesy to agents. EV 5-3742.

4-ROOM COTTAGE WITH UTILITY, approximately 1.5 acres. Happy Valley. GR 9-3971.

151 COUNTRY HOMES AND PROPERTIES

PRICE DAVIES AGENCIES

SECLUSION and SEAVIEW. This attractive home at Brentwood Bay offers ideal retirement features. On a half-acre (a mere coat for your cod or breakfast salmon). Beautifully landscaped and contemporary. Owner anxious to sell due to illness, and the price and terms are exceptionally low. Asking $19,900. Exclusive.

TWO delightful waterfront homes in exclusive Ardmore. Secluded acreage. Please call for particulars.

On Clarke Road, overlooking the Inlet. A full ¾ acre. SPLENDID treed lot. One of the few remaining. Price $4,200.

COMMERCIAL. Exclusive ladies' gowns and accessories (Sidney). This is an ultra-modern store. Priced at only $6,500. Or: MUSHROOMS? This well-contained 8,000 sq. ft. bed unit includes boiler and packing houses. Market established, and proven revenue to merit your inspection. Priced low, but must be genuine enquiry.

RENT at ARDMORE: Seaview, five-bedroom modern home of unusual character. We would request references—but the $125 rental price is quite low.

Call us! 652-1412 at the office or MR. DAVIES at 652-1933 or MR. BUCKLE at 656-3157.

CENTRAL SAANICH

1.—Charming older 4-bedrm home on an acre of secluded view property. Lge living rm, fireplace, cab. kitchen, 4-pce bath, carport and sep. garage. Full price only $17,500, with terms.

2.—Older 3-bedrm home on a lge landscaped lot. Sep. garage. O-O-M heat. Full price $9800, terms.

To view, either of the above homes: EV 5-3433 Al Vickers 652-2366
P. R. BROWN & SONS LTD.

SECLUSION

6 acres of treed land, 3-bedroom house, 12 minutes from town, near West Saanich Rd. Private sale. Ph. 479-7207. No Saturday calls.

BRENTWOOD BAY

Small retirement home, close to shopping and transportation. Owner, 652-1811.

152 WATERFRONT PROPERTIES

PRESTIGE HOME ON 100-FT. SECLUDED WATERFRONT

One of the finest waterfront homes on the North Saanich Peninsula with Southern exposure. Yes, you can enjoy swimming here. This home was built by a Dutch craftsman 7 years ago and everything reflects good planning and attention to detail. The home with attached garage and workshop of over 2,400 sq. ft. is located on an acre landscaped lot with magnificent trees. Enter the living room from the spacious entrance hall through double doors. Enjoy the beautiful fireplace in the 20x17-ft. panelled living room, or dine in the spacious dining room with its own fireplace and sliding doors to a slate paved patio. There are 3 spacious bedrooms with large closets and double plumbing. The large, modern kitchen has lots of cabinets and a Utility room. No steps in this beautiful home. A million-dollar setting for only $47,500.
656-1154 K. Drost 656-2427

* * * * *

ANOTHER EXCLUSIVE WATERFRONT PROPERTY
$16,900

This is undoubtedly one of the nicest waterfront homes in Sidney. From the neat well-groomed front garden to the terraced waterfront, this compact home offers everything a person could wish. The living room has sea view and cheery fireplace, dining area with w/w carpet, 3 bedrooms, full concrete basement with O-O-M heating, cabinet electric kitchen with stove, frig. and automatic washer included, separate garage and tool shed. The immaculate English-type garden includes 10 fruit trees, and a variety of shrubs.
If you have always wanted a lovely home by the water, we urge you to see this now. It will be our privilege and your pleasure to view it.

To view, please call
656-1154 Mr. Sivell 477-3958

GORDON HULME LTD.
• Sidney • Peninsula • Islands
OPEN MONDAY TO SATURDAY
Sidney (By the Bus Depot), 656-1154

THE CHOICEST WATERFRONT SECLUDED AND EXCLUSIVE

FIVE BEAUTIFUL ACRES ON SAANICH PENINSULA

First, it has complete seclusion. It is the end of the road with no other access. 5 acres of level ground sloping gently to the sea with fine beaches and good sheltered boat anchorage. A spectacular panoramic view from every foot of the 1,000 ft. of waterfront. Sunshine all day from sunrise until sunset with native trees of every variety. The grounds are a paradise of wild flowers and shrubs, plus formal gardens and lawn. A charming family home with every convenience and city water, is nestled within this seclusion and makes the property completely delightful. Full price $75,000, with terms. For informative phone A. R. Foster, 656-2032 or EV 2-7278.
Town & Country Realty Ltd.

DEEP COVE DE LUXE VIEW DE LUXE HOME

Give yourself the pleasure of owning your own waterfront home in the beautiful Deep Cove area. This peaceful setting and superb view is available to you at only $22,000 with as low as $9,000 down payment. Illness forces the proud owners to leave their immaculate home which provides all modern conveniences and space for your special furniture. You may view by appointment only by calling D. Hanley at GR 7-6749 or office GR 9-1642. Saanich Realty Ltd.

De Luxe
Country Living
DEEP WATERFRONT

A very appealing country home, modern in every detail comprising living room 20'x18', separate dining room, three bedrooms, electric kitchen with built-in appliances, two bathrooms, recreation room, two extra bedrooms in high basement. Two-car garage. This lovely home is situated on over 1½ acres of premium waterfront property in an area by unsurpassed prestige and beauty only 30 minutes drive from Victoria. Price $47,500. To view by appointment only, please call B. F. Gorely, EV 5-7174 or res. GR 7-6732.
F. N. Cabelda Ltd.

SHIP'S POINT WATERFRONT SUB-DIVISION
$39.50 Down—$39.50 Month

Large private waterfront lots. Level safe beach. Easy access, only 5-foot bank. Power, water available. Ideal for retirement or investment. Located 19 miles south of Courtenay. Price $3950 each. For brochure contact Frank McLaughlin or Jack Costes at SK 4-2311 or eves. 758-5112 and 754-8148. Nanaimo Realty Co. Ltd., 17 Church Street, Nanaimo.

WATERFRONT LOTS, MUDGE ISLAND
$17 DOWN, $17 MONTHLY
Full price $1,695. Never a chance like this! 300 ft. of waterfront, 300 ft. deep, no bank, beautifully treed, sandy beaches, excellent anchorage. Access 10 minutes from boat ramp, south of Nanaimo over sheltered waters or from Gabriola Island. Explore the Gulf Islands from your own hide-a-way! Fishing, oysters and clams galore. Write Harry Donald care of Nanaimo Realty Co., Nanaimo, B.C. Phone evenings SK 4-5309

WATERFRONTAGE

Lovely post-and-beam cottage, 87 ft level waterfrontage, ¾ acre park-like land. One spacious bedroom, living room, fireplace, and kitchen; full plumbing; completely furnished including TV; ideal for retirement or summer home, full price $12,850, $3,000 down. Phone Bob Gray at 754-3471 or at NANAIMO REALTY CO. LTD., 17 Church St., Nanaimo, B.C., 754-2311.

SECLUDED 3-BEDROOM HOME with basement. Situated in a park-like setting at Cordova Bay. The grounds are fully landscaped with 80' waterfront and beach access. Price $23,500. Victoria Press, Box 168.

VALUABLE OCEAN FRONT
Long Beach property. Full title, cleared. Private. Victoria Press, Box 172.

152 WATERFRONT PROPERTIES

GORDON HEAD
FOR SALE BY OWNER
GENTLE SLOPE TO SANDY BEACH AND SAFE MOORING
2,840 sq. ft. relaxed living. Modern 3 bedroom, 2 bath. Extra large living room with grand piano if wanted. Bar kitchen, separate dining room, washroom. Superb view. Warm and protected from wind. $41,500. GR 7-3651 weekends and eves.

WATERFRONT LOT

Attractive setting on popular Lake Cowichan. App. 75' lake front. Asking $3,000 with low down payment and easy terms. For directions and further information call Don Meagage 477-3713 Office, 479-1642. Saanich Realty Ltd.

WATERFRONT

15 ACRE estate with panoramic sea view. Trees and meadow. Exceptionally fine property.
$25,000
Call JOHN WATSON
386-2111 or 477-3077
Montreal Trust

WATERFRONT— FRENCH CREEK BOAT BASIN, between Parksville and Qualicum. Adjoining 200-acre famous estate. For sale, part or all. Contact exclusive agent, M. G. Zerkin & Co. Ltd., Box 98, Nanaimo. Phone toll free Zenith 6118.

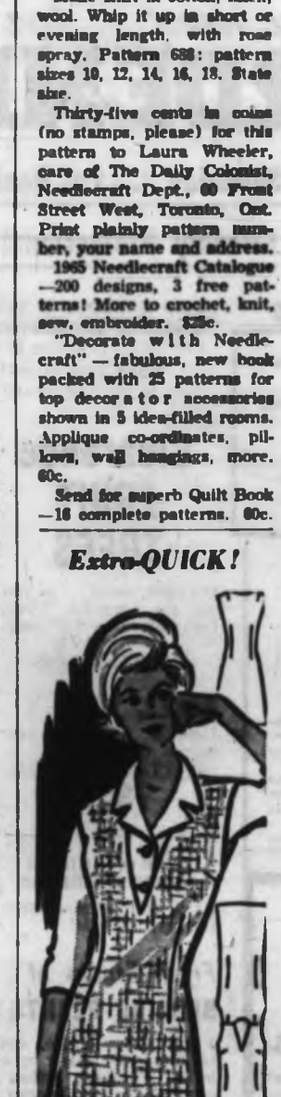

Every woman loves to wear a shift — it increases her beauty, and lends her comfort.

Make shift in cotton, linen, wool. Whip it up in short or evening length, with rose spray. Pattern 688: pattern sizes 10, 12, 14, 16, 18. State size.

Thirty-five cents in coins (no stamps, please) for this pattern to Laura Wheeler, care of The Daily Colonist, Needlecraft Dept., 60 Front Street West, Toronto, Ont. Print plainly pattern number, your name and address.

1965 Needlecraft Catalogue —200 designs, 3 free patterns! More to crochet, knit, sew, embroider. 25c.

"Decorate with Needlecraft" — fabulous, new book packed with 25 patterns for top decorator accessories shown in 5 idea-filled rooms. Applique co-ordinates, pillows, wall hangings, more. 60c.

Send for superb Quilt Book —16 complete patterns. 60c.

Extra-QUICK — two main pattern parts for the jumper fashion loves most of all! See how plunging V-neckline reveals smart, classic shirt beneath.

Printed Pattern 9135: Misses' sizes 10, 12, 14, 16, 18. Size 16 jumper 2⅝ yards 39-inch; blouse 2 yards fabric.

Fifty cents (50c) in coins (no stamps, please) for this pattern. Print plainly size, name, address and style number.

Send order to Marian Martin, care of The Daily Colonist, Pattern Dept., 60 Front Street West, Toronto, Ont.

350 Spring designs plus one pattern free—any one you choose in new Spring-Summer Pattern Catalogue. Send now for biggest pattern book bargain ever! Only 50c.

152 WATERFRONT PROPERTIES

CADBORO BAY LOT

Gentle slope to sandy beach, 100 feet on waterfront. Price $10,900 cash or terms. George McConnell, 388-5555. B.C. Land Co., 922 Government Street.

153 WANTED TO BUY HOUSES

REWARD OFFERED!

$6,500 CASH for your small bungalow in Marigold or Gorge districts.

$19,500 offered for your modern, 3-bedroom, basement home in the Maplewood area.

$13,000 for a smart, 2-bedroom home with small acreage.

$21,000 for a 3-bedroom, no-basement home.

MR. VINING, EV 2-2191.
Res. GR 9-3788
Harry Foster Ltd.

BELIEVE IT OR NOT

So far this year there are not enough homes to go around. And when this happens, it is the best time to sell. I have a list of clients waiting for the right home. Maybe yours is the one. Prices have never been higher. Phone M. SMITH now, EV 5-6741. Northwestern Securities Ltd.

X X X X X X X X X X
YOUNG COUPLE

Want a home to start out in. Have a reasonable down payment and good credit rating. Would refinance your home so you can get your equity in cash. Full price around $12,000 but will consider a higher priced property. Call H. REGEN of Newstead Realty Ltd., EV 3-8117, anytime.
X X X X X X X X X X

WHAT IS YOUR HOME WORTH???

In other words, what will it sell for in today's market? Take advantage of our common sense and let us list your home for a satisfactory sale.
Call JOHN WATSON,
386-2111 or 477-3077
MONTREAL TRUST COMPANY

NEEDED IN
CADBORO BAY OR OAK BAY
2 or 3-bedroom home, large lot. Up to $20,000. Please call TED CHARTRES anytime at EV 5-1468.
Gardner Agencies Ltd.

URGENTLY REQUIRED FOR CLIENT

3-bedroom modern bungalow in Oak Bay or Cadboro Bay area. Must have full basement. Will pay up to $20,000.
Contact Russ Fitzsimmons at EV 5-3411 or GR 7-2412
Ker & Stephenson Ltd.

SELLING PROBLEMS?

Feel free to make an appointment (day or evening) to discuss the sale of your property. DEFINITELY UNDER NO OBLIGATION. One of my clients could be your purchaser. Please call CLARE BELCHER, EV 5-6741. Northwestern Securities Ltd.

REQUIRED NOW
A three-bedroom, basement home in
(1) OAK BAY
(2) CADBORO BAY
OR
(3) GORDON HEAD
for Cash Client. Price range around $20,000. Please call Mr. Cavely, EV 5-7194 or GR 7-6732.
F. N. CABELDU LTD.

CASH CLIENT FROM VANCOUVER

Requires Up and Down Duplex in Fairfield or Oak Bay. Price $15,000. Call George Thornsine, EV 5-6771.
Brown Bros. Agencies Ltd.
1125 Blanshard Street.

CASH BUYERS FOR OLDER HOMES

In need of repairs. Call George Thornsine.
Brown Bros. Agencies Ltd.
1125 Blanshard Street. EV 5-6771 anytime.

PLEASE CALL ME

If you wish to sell your 3-bedroom home, basement not essential. Have 2 buyers with all cash. Prompt attention.
Bill Felton 385-3411
Ker & Stephenson Ltd.

WANTED 3-BEDROOM HOME WITH IN-LAW SUITE

Call KEN ROBINSON, 385-0471,
JOHNSTON & CO LTD.

"WINNIPEG FAMILY"

Moving to Victoria, require 2 or 3-bedroom home, prefer basement but would consider one without. Anxious to locate. Call Tom Moore at EV 5-2187. Eves. EV 5-2368.
Western Homes Ltd.

TWO OR THREE-BEDROOM homes suitable for rentals. Our wide advertising of suites and homes brings us scores of clients—and our personalized financing helps make the sales. Call Wess Durkee, Dickie Agencies Ltd., EV 2-4312; eves. EV 5-3040.

WANTED
2 or 3-bedroom home with basement, in South Oak Bay. Must have secluded back yard. Clients waiting. If you have such a home for sale, Please phone Wilf Reid, EV 4-8277 or Victoria Realty, EV 5-6145.

CASH CLIENTS
will pay all cash or cash to mortgage for your 2 or 3-bedrm home, with basement if possible. Call Victor Wong, EV 5-3468 or GR 9-6569.
Byron Price, 1214 Quadra Street

NO IFS, ANDS OR BUTS—I WILL make a cash offer on your RENTABLE home regardless of condition or location. Phone my agent, Mr. Hodgson, at EV 5-8260 or EV 2-8117 today for fast action. Newstead Realty Ltd.

I WILL BUY YOUR 2 OR 3-BEDroom home immediately for cash, if it's suitable for rental purposes. For fast action call my agent, Edmond Nault, at Newstead Realty Ltd., EV 2-8117 anytime.

WANTED — 3-BEDROOM HOME, basement, ½ acre or more, prefer Saanich. Private or agents welcome. Box 10, West Vancouver, B.C.

WANTED—WATERFRONT HOUSE or property in Sidney or vicinity. Victoria Press, Box 157.

154 PROPERTY FOR SALE

LOTS FOR SALE
COMMERCIAL LOTS —
75x132 on Caledonia near Blanshard $16,500
50x175 on Blanshard (near HSC) $14,000
and adjacent lot 50x172, $12,000
or offers
DUPLEX LOT—(adjacent to 931 Falmouth) on rock, with panoramic view and adjacent lot, both for $4,400 (sewer available)
ROYAL OAK—½ acre $4,050
SWARTZ BAY — 2 acre, 117 feet waterfront with your own Riviera $17,500
FRANK WILLIS, EV 2-4233
J. H. Whittome & Co. Ltd.
714 Fort Street, Victoria, B.C.

CORDOVA BAY — 1 ACRE LOT Large lot—rocky and treed, offering water views and seclusion. A lovely location to build your dream home. Full price $3,750. Call Herb Hodgson, EV 2-3266. Res. EV 2-8066. Harry Foster Ltd.

TEN MILE POINT
See our sign on the last desirable lot on Woodhaven Terrace. Lot size 102'x200'. Price $4,750. Then call ROSS HARVEY, 382-4268 or DON MESSAGE, 477-3713 or SAANICH REALTY LTD. 479-1642.

EXCELLENT N.H.A. LOT, SHELbourne area, 50x111, $2,500. J. Henderson, Hagar & Swayne Ltd., EV 4-8021.

154 PROPERTY FOR SALE

BUILDERS, LOOK! LAKE HILL DISTRICT

4 level cleared lots with sewer and water. Various sizes. Price $2,200 and $2,750. ½ cash. J. M. Taylor, 388-5555. Eve. 384-9802. B.C. Land.

21 ACRES OFF PAT BAY CENTRAL SAANICH

Cleared, fenced, level land. Over 400 ft. on paved road. Lge oldish barn. $27,500. Terms. J. M. Taylor, 388-5555; eves 384-9802. B.C. Land.

CHOICE BUILDING SITE OR INVESTMENT

Lot is 72x118, level, cleared and located on high ground in one of the better Gordon Head residential areas. Only $3,100, so act quickly.
Call ED JUPP,
386-3481; res. 385-6425

Saanich lot, vicinity Tillicum and Trans-Canada Highway.
Price $3,500
MRS. ELLIOTT,
EV 3-8893 or EV 5-2481
Swinerton, Stewart Clark Ltd.

Slegg Brothers Const. Ltd.
656-1125 386-2975

"JUST MARRIED?"

Why not invest your savings in a choice building lot before land costs increase. Inquire into Maryland Drive, 75' NHA lot for $600 down, $35 per month. Other lots in Esquimalt, Hodgson Place, Searidge Drive, Emard Terrace. Phone Grant Marcus 385-5480.

2 acres waterfront property, trees, view, seclusion, $10,500. Phone Bill Knowles 656-2931 (eves.)

BUILDING OPPORTUNITY
$1000 DOWN

Langford lot, 60x250, has 24x30 cement foundation (reg. crawl space), lumber on hand for floor joists and sub-flooring. Good cabin, 800 sq. ft., on property, to live in while you build. Reduced to sell. Terms $1,000.00 down, $30.00 p.m. incl. P.I. 7½% interest. Full price only $2,500.00.
J. F. Finlayson, 385-3435 anytime.
P. R. Brown & Sons Ltd.

SANDY BEACH

Beautifully treed seafront lot with easy access to water overlooking BAZAN BAY. 70 ft. waterfront by 200 ft. depth. A unique property for only $7,500, terms.
Also ½ acre lot on CORDOVA BAY road near sea.
$2,700 Cash
These properties are well below market price, act quickly, call today.
Archie Greene, EV 5-0798.
PEMBERTON, HOLMES LTD.

GORDON HEAD APPROX. 9 ACRES CLEARED LAND

This is part of the finest farm

Bird Banishes Boredom

London Lives It Up As Goldie Flies Coop

By DOUG MARSHALL

LONDON (CP)—Years hence when veterans of present-day journalism swap old yarns in Fleet Street pubs there'll always be someone who will bring up the epic tale of Goldie the eagle.

They'll tell how it began on a dull Friday afternoon back in March, '65, when the general run of the news was grim and light relief hard to find. Then the answer to an editor's prayer clanked up on the teleprinters: Golden eagle escapes from London zoo.

Anyone who thought this was worth only a paragraph at best underestimated the power of the British press.

SOARED OFF

Without so much as a goodbye peck at his mate, Regina, Goldie had swooped out of a cage door left open by his keeper and soared off into London's greyish sky to win international fame for himself and a small fortune for the zoo.

Predictions that the eagle would soon be caught or shot betrayed an ignorance of British customs. Although it's perfectly legal to shoot pheasants and grouse and lesser birds, shooting eagles just isn't done. For one thing it's considered bad for Anglo-American relations.

GOT IN WAY

And the publicity given Goldie by the press rapidly drew such sympathetic crowds to Regent's Park that all the standard methods for recapturing eagles were frustrated because people kept getting in the way.

During the 11 days and 19½ hours he was at large, Goldie conquered initial stage nerves to become a versatile and at times arrogant star performer. More than that, he became a symbol to lighten the humdrum lives of Londoners. He was a free-roving spirit, the one that got away while the rest of the world stayed chained to sink and desk.

MADE GOOD STORY

Above all he was rich meat and drink to journalists of all ranks — reporters, columnists, cartoonists and especially photographers. One of the prime axioms of Fleet Street is never to pass up a good animal story.

Soon a steady band of cameramen were following Goldie in shifts from park tree perch to suburban rooftop and back again. His hourly progress made the stop-press columns; his more daring exploits made front-page headlines.

As Goldie's fame grew at home and abroad, thousands of letters and telephone calls poured into the zoo from lay eagle experts suggesting methods of recapture. One bright idea was a clockwork cairn terrier; another involved a mechanical rabbit.

BOOSTED ADMISSION

On the second Sunday of his freedom more than 5,000 eagle-spotters flocked to Regent's Park and the zoo reported its takings had doubled despite the fact that Goldie wasn't there any more. He is estimated to have netted an extra £700 for his former captors.

By this time one evening newspaper was running a daily interview with Goldie and both British television networks were devoting almost as much time to Goldie as they were to the war in South Viet Nam.

FIT TO PRINT

Abroad, even the New York Times decided bulletins on Goldie were fit to print. A Helsinki newspaper announced the eagle, raised in Finland, had demonstrated "how strong the Finnish love for freedom really is." And Russia, not to be outdone, announced it had an escaped eagle too — several, in fact.

The end came just before dawn Wednesday, March 10. Goldie succumbed to the lure of a dead rabbit and within minutes was in the arms of zoo keeper Joe McCorry. Now, reunited with his mate, he is the only bird in the zoo with a name plaque of his own. It reads: "Goldie is the smaller of the two birds."

NOTICE TO CREDITORS
In the Matter of the Estate of OLIVE IRENE ROBERTSON, late of Victoria, B.C.
NOTICE IS HEREBY GIVEN that creditors and others having claims against the estate of the above deceased are hereby required to send them to the undersigned Solicitors for the Executrix, 303—612 View Street, Victoria, B.C. before the 3rd day of May, A.D. 1965, after which date the Executrix will distribute the said estate among the parties entitled thereto, having regard only to the claims of which she then has notice.
MESSRS. HORNE, COUPAR, MacMINN & ROBERTS,
Solicitors for the Executrix.

NOTICE TO CREDITORS
In The Matter of the Estate of SARAH JANE SAWYER, deceased, late of Sandringham Hospital Ltd., 1651 Fort Street, Victoria, in the Province of British Columbia.
NOTICE IS HEREBY GIVEN that creditors and others having claims against the estate of the above named deceased are hereby required to send them to the undersigned Executors at 505-645 Fort Street, Victoria, B.C., before the 26th day of April, 1965, after which date the Executors will distribute the said Estate among the parties entitled thereto having regard to the claims of which they then have notice.
GILBERT JOSEPH SMITH,
HARRY SAWYER,
(Executors)
By their Solicitors
Messrs. Sullivan, Smith & Bigelow
505-645 Fort Street,
Victoria, B.C.

DEPARTMENT OF FISHERIES
Sealed tenders addressed to W. R. Houston, Area Director of Fisheries, 1155 Robson Street, Vancouver 5, B.C., will be received up until 12 noon, Thursday, April 15, 1965, for supply of twin Diesel engines for the P.F.C. "CLAVELLA." Specifications and details of vessel's inspection may be obtained from the Department of Fisheries at Vancouver, B.C. The lowest or any tender will not necessarily be accepted.
A. W. H. NEEDLER,
Deputy Minister of Fisheries.

DEPARTMENT OF PUBLIC WORKS OF CANADA
TENDERS
SEALED TENDERS addressed to Secretary, Department of Public Works of Canada, Room B 326, Sir Charles Tupper Building, Riverside Drive, Ottawa 8, and endorsed "TENDER FOR WHARF REPAIRS AND IMPROVEMENTS, PORT CLEMENTS, B.C.", will be received until 3:00 p.m. (E.D.S.T.), WEDNESDAY, MAY 5, 1965.
Tender documents can be obtained on deposit of $20.00 in the form of a CERTIFIED bank cheque to the order of the RECEIVER GENERAL OF CANADA, through: Chief Engineer, Room E-443, Sir Charles Tupper Building, Riverside Drive, Ottawa; District Engineer, 1110 West Georgia Street, Vancouver, B.C.; and may be seen at the Post Offices at Victoria, Prince Rupert and Port Clements, B.C.
The deposit will be refunded on return of the documents in good condition within one month from the date of tender opening.
To be considered each tender must be submitted on the forms supplied by the Department and must be accompanied by the security specified in the tender documents.
The lowest or any tender not necessarily accepted.
ROBERT FORTIER, Secretary.

NOTICE TO CONTRACTORS
SEALED TENDERS will be received by the undersigned for the construction of
BRAEFOOT ELEMENTARY SCHOOL
(Frame Construction—Three Classrooms)
Drawings, specifications, forms of tender and detailed instructions to bidders are available to General Contractors at the office of R. W. Siddall Associates, 610 Royal Trust Building, Victoria, on or after 2 p.m., April 1, 1965.
A returnable deposit of Fifty Dollars ($50.00) is required for each set of drawings and specifications. Tenders must be good for thirty (30) days. Tenders must be accompanied by a bid bond in the form prescribed, which binds the tenderer and the surety in the amount of Seven Thousand Dollars ($7,000.00) at the time of tendering. A performance bond and a labour and material bond, each in the form prescribed, must be provided by the successful tenderer prior to the award of the contract. Certified cheques will not be accepted.
Contractors' attention is drawn to the clause in Instructions to Bidders on depository bids.
The lowest or any tender not necessarily accepted.
Tenders must be made out on the forms supplied by the Architect, addressed to the undersigned and delivered to the offices of the Board not later than 5 p.m., April 21, 1965.
T. L. CHRISTIE,
Secretary-Treasurer,
Board of School Trustees,
School District No. 61,
(Greater Victoria).

Department of Public Works of Canada
TENDERS
SEALED TENDERS addressed to Secretary, Department of Public Works of Canada, Room B-326 Sir Charles Tupper Building, Riverside Drive, Ottawa 8, and endorsed "TENDER FOR DREDGING, AREAS 1, 2 AND 3, FRASER RIVER, B.C.," will be received until 3 p.m. (E.D.S.T.), WEDNESDAY, MAY 5, 1965.
Tender documents can be obtained through:
Chief Engineer, Room E-443 Sir Charles Tupper Building, Riverside Drive, Ottawa; District Engineer, 1110 West Georgia Street, Vancouver, B.C.
To be considered each tender must be submitted on the forms supplied by the Department and must be accompanied by the security specified in the tender documents.
The lowest or any tender not necessarily accepted.
ROBERT FORTIER,
Secretary.

Printers to Hold Strike Vote

VANCOUVER (UPI)—Labor Minister Peterson has granted a union application for a government-supervised strike vote by printers employed by the Vancouver Sun and Province newspapers.

Conciliation officer George Carmichael will conduct the vote among 225 members of the Vancouver Typographical Union. The union is seeking an immediate increase of $6.75 a week to bring the minimum weekly wage for printers to the 138.25 weekly salary paid senior reporters.

Disaster Fund At $500,000

MONTREAL (UPI) — The LaSalle disaster fund has reached the $500,000 mark.

The Montreal city council Wednesday night voted $12,600 to the fund to aid the victims of a blast that killed 28 persons and levelled a three-storey apartment block in the Montreal suburb of LaSalle March 1.

Indonesia Uses Poisoned Arrows

JAKARTA (Reuters)—A unit of Borneo natives equipped with blow pipes for shooting poisoned arrows has been stationed near the Malaysian border, Indonesia's official Antara news agency said Wednesday.

Antara said the natives had expressed their determination to help Indonesia's President Sukarno crush Malaysia.

LUNDS
ANOTHER CAPACITY
AUCTION
TOMORROW, 9:15 a.m.
VIEW TIMES:
TODAY—9 a.m. to 5:30 p.m.
TOMORROW—From 8 a.m.
BOATS
10' Plywood Inboard
Fibreglassed—With "Briggs & Stratton" Inboard
12' Plywood Outboard
FURNISHINGS - RUGS
APPLIANCES - TOOLS
Chiefly to Close the Estate of the Late Mary Ann Chatters
Suites and Furnishings for All Rooms
Twin Beds, A Lot of Linen, China, etc.
2 SETS BUNK BEDS
8 REFRIGERATORS
RANGES - WASHERS
4-Light 8 ft. Fluorescent Light Fixtures
Approx. 4'x10' Aluminum Sash
ROTARY MOWERS
Screw Press, Electric Drill, Powered Buffer and Emery,
Other Tools and a Large Selection of Garden Tools, Shrubs, etc.
LUNDS PHONE EV 5-3308
926 FORT STREET

Indian Experiment

One-Room School Just for Dropouts

ST. ALBERT, Alta. (CP)—The 24-member student council at a one-room school in this town 10 miles northwest of Edmonton is called the Warrior Club. The school is named the Warrior and so is the school newspaper.

The students are all young Indians enrolled in an upgrading program. By working assiduously for several months, they hope to gain Grade 9 diplomas, and so open up fields of further academic, vocational and technical training to themselves.

ALL DROPOUTS

All are former school dropouts. They come from Cardston, in southern Alberta, to Fort Chipewyan, 600 miles north. They range in age from 18 to 25, and can occasionally be seen engaged in such unusual school pastimes as smoking—in full view of the teacher.

Their teacher and principal, also an Indian, is Clive Linklater. He was born near Fort Frances, Ont., and is a graduate of the University of Saskatchewan. His job is to coach his students through work in a few months which would normally take two or three years.

SPORTS EVENTS

The Indian affairs department sponsors and pays for the school program. Students are billeted with families in the town. The school building and additional space for indoor games, industrial arts and home economics is made available by the St. Albert separate school board.

The student council organizes sports events and has opened a Warrior Club bank account.

But these students have an urge to succeed academically as well. Mr. Linklater says each is making a determined effort to get his diploma.

IT'S KILSHAWS
1115 FORT ST.
AUCTION
OVER 350 LOTS
MODERN FURNISHINGS
RUGS and APPLIANCES
TONIGHT AT 7:30
As New
3-Pce. Sectional Chesterfield Suite
2-Pce. Chesterfield Suites, Davenos and Lounges
Mr. and Mrs. Bedroom Sets.
3'3 Vilas Maple Bed, Chests, Dressers, etc.
Secretaire, China Cabinets, Coffee Tables, Chrome Suites, Deck Chairs, Lamps, etc.
QUALITY RUGS and RUNNERS
REFRIGERATORS
DE LUXE 30" ELECTRIC RANGE
1964 Model GE Automatic Washer and Matching Dryer
China, Glassware and Bric-a-Brac
Inspect this sale today until sale time
TONIGHT AT 7:30
KILSHAWS AUCTIONEERS LTD.
1115 FORT ST. 384-6441
For your sale or cash guaranteed appraisal call Kilshaws

Traffic Fines

VICTORIA

James Davies, 1039 Foul Bay, careless driving, $40.

Clarence Bryan, 3228 Wicklow, careless driving, $40.

SAANICH

Blake Bolton, 6121 Grieve, Duncan, speeding, $30.

Robert Robinson, 333 Irving, speeding, $30.

Gordon Cumming, 556 Whiteside, speeding, $45.

Eric Maggiora, 1773 Feltham, speeding, $45.

Brian Chipperfield, 1071 Tattersal, uninsured minor, $25.

Mervyn Easthom, 489 Walter, careless driving, $50.

Roy Ketcheson, 540 Normandy, careless driving, $45.

Robert Berg, HMCS Naden, careless driving, $75.

George Adsett, 535 Broadway, careless driving, $75.

Syria Signs For Jet Airport

DAMASCUS (AP) — The Syrian government signed a $25,000,000 contract with a consortium of French companies Wednesday to build the biggest jet airport of the Middle East, near Damascus.

Henry Vaillant of Batignolles, the company which heads the consortium, said the airport will be completed in four years.

all you need for better GARDENING
S&P
For Selection . . . For Real Value . . .
For Friendly Professional Advice!
Shop at SCOTT & PEDEN . . . for generations, recognized as Victoria's LEADING GARDEN CENTRE. Selection IS better . . . prices ARE lower . . . with a staff of professional Garden Folk interested in your needs and problems!
1 Proper Tools
2 Peat Moss
3 Grass Seed
4 Water
5 Information
Take These 5 Steps to a SUCCESSFUL LAWN!
1. Get your FREE copy of the S. & P. Lawn Maker's Guide!
2. Have a good Shovel and a sturdy Rake.
3. Dig in Medium Grind PEAT MOSS, only 1.39 for 6 cu. ft. bale.
4. Use S. & P. Grass Mixture and recommended Fertilizer!
5. Water Well. Keep moist with reliable sprinklers from S. & P.
RED HOT SPECIAL!
Large, Heavy CHINESE WICKER BASKETS
24 only . . . just what you've been asking for. Ideal for grass clippings, general clean-up. Only 1 per customer. No Phone orders, please.
3.25 ea.
BULB MEAL
For Bigger, Better Blooms Use Green Valley Lawn and Bulb Meal for best results.
10 lbs. only 1.25 50 lbs. only 4.75
KILL WEEDS
Small white daisies in your lawn? Use LATER'S "WEEDALL", contains new Mecoprop and 2-4-D.
10-oz. 1.99 20-oz. 2.69
KILLER KANES
With 2-4-D cartridge, just fill kane with water, add cartridge and kill weeds with a squirt. Reg. 2.89. SPECIAL..... 2.19
OPEN 'TIL 9 P.M. ON FRIDAYS!
Clearance FRUIT TREES
We need space . . . so you get the bargains. Fruit tree values to 2.29 each.
SPECIAL 1.79 ea.
ROSES, TOO!
Healthy plants, reg. values up to 2.25.
SPECIAL TO CLEAR 79¢ ea.
No Phone Orders on these!
SAVE ON SHRUBS AND EVERGREENS
As S. & P. Clears space for new arrivals!
PATIO TUBS
Red Cedar, sizes from 10 to 14 inches. Buy now, be ready for months of summer beauty.
20% OFF!
CHICKEN MANURE
Ideal compost for rose beds, annual, vegetables. Put under cucumbers, marrow, squash and sweet peas. Pick-up price, only, bag 75¢
Fresh Stocks of BEDDING PLANTS
Vegetables; lettuce, cabbage, cauliflowers, many new varieties. Flowers: yellow marguerites, snaps, stocks - polyanthus and many rockery plants.
JAN DeGRAFF LILIES
Now's the time to save . . . plant today, buy at ..... ½ PRICE
Now's The Time To Protect Your Fruits From Scab, Codling Moth, Aphids, Fungus and Mildew.
LATER'S ORCHARD SPRAY
An insecticide and a fungicide, a wettable powder. Per tin 1.25
Commercial STRAWBERRY GROWERS
We have the "MAGNETIC SULPHUR" PASTE as recommended by the Government, to combat mildew on strawberries. In 1 and 5 gallon sizes only.
ALL ROADS LEAD TO
SCOTT & PEDEN
506 PANDORA AVE. at Store St. 384-7181
Largest, Best-Stocked, Year-Round Garden Centre

HUMBER'S
"Bride-to-Be Group"
SAVE $100.00 Buying the Whole Group
OPEN TILL 9 P.M. FRIDAY
All Day Saturday
6-PCE. LIVING ROOM GROUP
• Chesterfield Suite, two-piece, in foam and nylon
• Coffee Table
• Step Table
• Table Lamp
• Trilite Lamp, complete
FREE DELIVERY
10-PCE. BEDROOM GROUP
• Radio Bed
• Double Dresser
• Chest
• Spring-filled Mattress
• Box Spring
• 2 Feather Pillows
• 2 Boudoir Lamps
FREE Storage till the Fatal Day
The DINETTE
Five-piece Chrome or Bronze 'n Brass Dinette Suite
Woodgrain Arborite Table with extra leaf, 4 lovely chairs
Never Undersold in Quality
Phone EV 5-1456
START NOW! ONLY $5.50 PER WEEK.
ALL 20 QUALITY PIECES FOR..... $449
HUMBER'S

OOK PIK

LIL ABNER

BLONDIE

RIP KIRBY

ARCHIE

JUDGE PARKER

KERRY DRAKE

POGO

REX MORGAN

Garden Notes

Hybrid Best Cooker

By M. V. CHESNUT, FRHS

Yesterday we were discussing the growing of onions from onion sets, and today I think we might move on to consider some of the other ways of growing onions, along with some worthwhile onion relatives.

In growing onions from seed, you have your choice of cooking onions, sweet Spanish onions for eating raw, pickling onions, onion sets and green salad onions, often known as scallions.

★ ★ ★

For a cooking onion, the hybrids are so much better than the older varieties that it simply isn't worthwhile growing anything else. I haven't tried all the new hybrids, but I can recommend without reservation the variety Hybrid Autumn Spice. It makes a medium-sized, clean onion with a rather dark skin, extra-hard bulbs and creamy white flesh, taking just over 100 days to make a mature bulb from seed.

The flavor is very strong and pungent—you have to wear a gas mask to peel the things—which is ideal for cooking purposes, but is definitely too strong for slicing raw into sandwiches and salads. Autumn Spice is resistant to storage rots and is about the best keeper of any of our common onion varieties.

Unless you can give your seeds an early start in a greenhouse or heated frame, it isn't worth while trying to grow the big sweet Spanish onions from seed—they take too long to get going. The trick here is to buy and set out seedling plants which are offered for sale by local garden shops and centres at surprisingly reasonable prices. Plant these shallowly on soil enriched with lots of mellow old manure, and don't be tempted to grow too many, for Spanish onions are notoriously poor keepers.

★ ★ ★

If you want really mild, crisp and tender green onions from seed, I suggest you sow seeds of the hybrid Spanish variety Fiesta. Any onion seed will make green onions at an early stage in their growth, but some are tough and stringy in texture and some too strong in flavor to be used as scallions. By starting with seeds of a mild and sweet Spanish type and pulling while in the green onion stage, you get scallions much tastier than the usual run of salad onions.

I am rather surprised that more folks don't grow shallots, so popular in England, for these little pointed bulbs have a delicate flavor and can be used where even mild onions would be too strong. Excellent when sliced paper-thin into salads, shallots are grand too in scrambled eggs Country Style, and with mushrooms. The bulbs are in segments like garlic, and these are separated into cloves when planting, spacing them six inches apart in rich, well-worked soil. Shallots mature in late summer and are excellent keepers.

★ ★ ★

For pickling onions, we don't have much choice of varieties. About the only one commonly offered for this purpose is the White Portugal or Silverskin—actually a white-skinned strain of Ebenezer—and these are grown in the same way as you grow onion sets from seed. The seeds are scattered fairly thickly in a shallow, flat-bottomed trench and covered with a quarter-inch of sifted soil; because of the thick sowing and consequent crowding, the onion plants ripen while the bulbs are still very small.

Weeds can be a terrible pain in the neck in this crop and it is absolutely necessary to start with clean, weed-free ground.

ART BUCHWALD and the Bunnies

He's the Playboy of the Month

I was interviewed in Playboy this month and it's amazing how many people read it. You think Playboy only appeals to college boys and traveling salesmen, but it's just not so.

The day after the article appeared, I came home and my wife was waiting. "Your interview is in Playboy."

"Who told you?" I asked.

"Joan Conway."

★ ★ ★

"What's she doing reading Playboy?"

"That's not the point. Joel had the magazine and he was showing it to all his friends at school when the teacher caught him. It was bad enough to have the magazine, but when he said the reason he had it was because his father was in it, the teacher didn't know what to do."

"It's not my fault," I protested.

The phone rang and my wife answered it. "Yes, I know, Marion. Joan called me about it. No, I didn't see the other pictures. Thanks for calling."

★ ★ ★

"Marion Dalinsky saw it, too," she said.

The phone rang again. "Hello, Mary. I can't talk now. He's home. I don't know what I'm going to do about it. I'll call you later."

"Mary Lindsay has a copy," she said.

"Boy, Playboy has an interesting readership," I muttered.

★ ★ ★

My son came running in. "Vicki won't give me back my Playboy," he cried.

Vicki is our cook. She came in a moment later. "My goodness, Mr. Buchwald, my friends are really shocked. They never thought I'd work for anyone whose picture would appear in Playboy."

"What's wrong with the picture? I've got all my clothes on."

"But nobody else has," Vicki replied.

The phone rang again. It was Polly Kraft, who happened to pick up the magazine in the drugstore, etc.

★ ★ ★

My wife said she'd call her back.

"I don't see why everyone should be so shook up because I happened to be in Playboy."

"It's a cool magazine," my son said.

"There's your answer," my wife said. "How can I keep him in line when you're posing with a bunch of nude girls?"

★ ★ ★

"I wasn't posing with nude girls. I was in the front of the book and they were in the back. My article doesn't touch the 'Playmate of the Month' even when you fold it way out."

"You probably were there when they took the pictures of the Playmate."

"I wasn't anywhere near when they took that picture."

This time when the phone rang I answered it. It was my mother-in-law. When she heard my voice, she shouted, "Lecher!"

"I'm not a lecher!" I shouted back.

"Sex fiend."

★ ★ ★

"Mom, will you calm down and say what's on your mind?"

"Tell my daughter I have room for her and the children."

"That's nice," I said.

"The town's in a state of shock," she cried. "You can't get a copy of the magazine anywhere. I bought the last five copies they had."

"I'll send the family in the morning."

"What are you going to do?" she demanded.

"I'm moving in with five bunnies. Playboy takes care of its own."

Columnist's Mail Fascinating

Pilferers Not Early Risers

By HAL BOYLE

NEW YORK (AP)—Things a columnist might never know if he didn't open his mail:

Shoplifters rarely get up early so they'll have a longer day to steal. . . . Department stores report most pilferage occurs between noon and 6 p.m. . . . And comparatively little during morning or evening hours.

The common cold is uncommonly complicated. . . . Science has found at least 70 viruses that cause respiratory discomfort—and suspects there are perhaps 70 others that may be involved.

Do you sometimes get tired of skyscrapers? . . . Well, that makes two of us. . . . Let's shove off for Tahiti. . . . A local law there says, "no building shall be higher than two-thirds the height of a coconut tree."

We see only a small part of the wonder that surrounds us. . . . For example, on a clear night your eyes can pick out only about 5,000 stars—yet there are at least 200 billion stars in our little corner of the universe.

Executive signs: On the desk of Michael Slagada, vice-prexy of Swanee Paper Products: "It is wasted effort to sit up and take notice if all you do afterward is stay seated."

Sad tidings from abroad: Japan once was regarded as a male paradise, because the women there were so submissive. . . . But a recent survey reported that a majority of Japanese husbands now shine their own shoes, cook their own breakfasts, bring home their entire pay cheques, and admit they fear their wives.

Joke of the week: Catholic Digest tells of the rich Texan who walked into a limousine showroom and said: "My wife has come down with the flu. Got anything in a get-well car?"

Famous legends: Philip of Macedonia once sent this arrogant message to the besieged king of Sparta: "If I capture your city, I will burn it to the ground . . ." Back came Sparta's one word answer: "If!"

Looking up a stranger in a Korean directory can be something of a problem. . . . In Korea there are only six basic family names: Kim, Pak, Lee, Choi, Ahn and Chong.

It was Billy Rose who advised, "Never invest your money in anything that eats or needs repainting."

The Little World of SHEILAH GRAHAM

Brenda Making Sure About Bill

HOLLYWOOD (NANA)—Even though William Holden and his wife reconciled many months ago, William is not quite person a grata in their lovely home in Switzerland. The former Brenda Marshall is playing it close to her embroidered vest. She wants to make sure that her darling boy does not go wandering again in pastures that might include another possible Capucine. It's all right for Bill to try to woo her back, but she will decide when he can live under the same roof, which he is madly anxious to do. Meanwhile, he's bombarding her with daily deliveries of posies, jewels and furs. At this rate, Mrs. Holden will be financially independent for life . . . if she holds out long enough.

Anthony Quinn has abandoned his autobiography. He feels he has some more living to do before putting it all down on paper. Tony, whose Zorba the Greek might win him an Oscar, is of course in town, brushing up his white tie and tails for the award ceremonies.

★ ★ ★

Ireland is having a big film boom, apart from Richard Burton's "Spy Who Came In From The Cold. Hugh O'Brian is filming Agatha Christie's Ten Little Indians with Shirley Eaton and Stanley Holloway, for the same company that just completed the first in a series of Fu Manchu movies, and three other films are set for the Ardmore studios later this year . . . Speaking of Burton, Richard and his Elizabeth will be neighbours of the Peter O'Tooles in Hampstead, a high-up healthy suburb of London. Elizabeth's dream to buy the Hampstead house she was born in has come true.

★ ★ ★

Desi Arnaz is returning to work, but not to television. He will produce pictures and not for Desilu, the company he sold for several million dollars to ex-wife Lucille Ball. Of course, this means Desi won't be able to play as much golf as usual.

★ ★ ★

There's a hot rumor that those allergy tests that grounded Olivia de Havilland in New York City were really an allergy to Bette Davis, her co-star in Hush, Hush . . . Sweet Charlotte, but I'm assured positively that this is not true.

★ ★ ★

Twentieth Century-Fox is currently facing the most hair-raising venture in the studio's history. Producer David Weisbart succeeded in locating 5,000 male Indians on the Sioux reservation in South Dakota who would be available for work in The Day Custer Fell only to learn later that all but 10 of them have modern hair cuts. Weisbart needs 1,500 warriors with hair at least 16 inches long. There are exactly 174 Indian wigs in Hollywood, and hair 16 inches long is difficult to come by. But the order is out for 1,316 wigs to be made between now and June, when director Fred Zinnemann puts the western blockbuster before the camera. At $150 per wig, that amounts to $197,400.

Bay Day CONTINUES FRIDAY 9' til 9

Re-check the 10 page supplement delivered with Wednesday's Colonist and Times, then shop early at the Bay for your share of the values from Victoria's Greatest Sale . . . Here are fresh, brand new items, complete selections, guaranteed savings at Bay Day, Victoria's twice yearly shopping spree!

Hudson's Bay Company.
INCORPORATED 2nd MAY 1670.

Victoria's Great Store at Fisgard and Douglas Streets Dial 385-1311
Open Daily 9 a.m. to 5:30 p.m. Thursdays and Fridays 9 'til 9

Brand X Hosiery, sheer and extra hard wearing!

Sale **6 prs. 3.88**

Everything you want in a pair of nylons! Extra stretch tops that fit comfortably, reinforced top, toe and heel, a sheer and lovely look in newest Spring colors: beige, tan, taupe, burnt ember. 8½ to 11. Short, medium or long leg lengths.

The BAY, hosiery, main

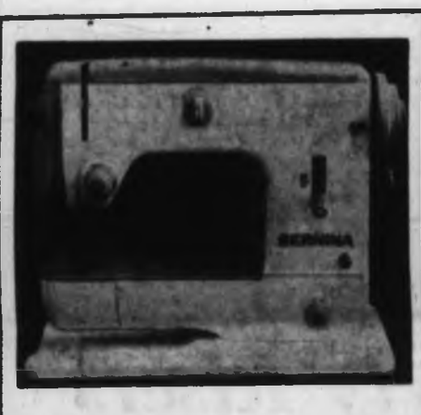

Lowest price ever on the Bernina Zig-Zag Portable!

Sale **$207**
CDP $13 monthly

Bernina, makers of the world's finest sewing machines offers you this portable zig-zag with all the features needed for perfection: Open arm, zig-zag stitching for overcasting, embroidery, monogramming. The Bernina darns socks, sews on buttons, has jam proof shuttle hook, lifetime guarantee with the added bonus of FREE LESSONS.

See Mrs. Lee Hilton—demonstrate this machine Friday afternoon and evening and all day Saturday in the Bay's fashion fabric centre, 2nd.

Great new fashion looks in Spring wool Laminates at an unbelievable Sale price

Bay Day Price **19.99** each — Reg. 29.95 to $35

Terrific—that's the word for these five styles that star Spring's fashion look in coats . . . You'll love the ribbed textures, basket weave textures or boucle wool materials that style the coats . . . Here are misses' coats with small wing collar, stitch detail and slash pockets; here are classic tailored styles with notched collars, 3-button fronts; here are slim, collarless cardiganized styles with raglan sleeve, patch pockets and here are junior looks with the extra flair of new fashion detailing: double button fronts with attractive seam detailing. Navy, white, pink, blue, aqua, yellow, beige. 8 to 20; 6 to 16. All coats are fully lined, feature laminate backing to keep chill out, coziness in.

The BAY, women's coats, 2nd

FRIDAY 9 A.M. SPECIALS

Personal shopping only. No phone, mail or C.O.D. orders.

GWG Sateen-Stripe Cotton Pants—Men! These were reg. priced at 6.95! Machine washable cotton casuals feature plain front, belt loops, cuffs, come in 100% cotton, dark brown or dark blue. Sizes 30, 34 only. Sale, ½ price, pr. **3.47**
The BAY, men's clothing, main

Jumbo Pack—Combination package of thirty six vellum envelopes and 64 sheets of note paper. Sale, 2 for **83¢**
The BAY, stationery, main

Imported Kid Gloves—Wrist length style with novelty trim in grey, brown or black, sizes 6½ to 8. Reg. 8.98. Sale, pr. **6.88**
The BAY, women's gloves, main

Arnel Triset Pettipants—White or pastel pettipants with lace trim, come in S.M.L., feature easy care, low price! Sale, pr. **1.88**
The BAY, lingerie, 2nd

Bedspreads—Chenille and heirloom type, assorted colors and sizes. Subs Sale, each **3.88**
The BAY, budget store, 4th

Selfix Travel Clocks—Travel Alarms come in green, brown or navy blue cases. Rugged and dependable. Reg. $5. Sale, each **2.99**
The BAY, clocks and watches, main

M2 Flash Bulbs—Stock up on these flash bulbs at this hard to beat price. Sale, 1 doz. **98¢**
The BAY, cameras, main

Men's Dress Shirts—Two styles: Snap tab, French cuff, Trimfit style or regular fused collar type with full fashioned shirt body. Assorted white and striped cotton. 14½ to 16½ coll. Reg. to $6. Sale, each **$3**
The BAY, men's furnishings, main

Drapery Remnants—Top quality drapery fabrics in 2 to 10 yard lengths, 45" to 48" wide. Assorted prints in Antique satin. Sale, yd. **77¢**
The BAY, draperies, 4th

36" to 45" Fabrics—Assortment of better quality fabrics in cottons or crepes and surahs. Reg. 1.49 to 1.98. Sale, yd. **88¢**
The BAY, fashion fabric centre, 2nd

Girls' Sweaters—Orlon cardigans, sizes 3-6x; orlon pullovers, sizes 8-14. Assorted pastels. Sale, each **1.44**
The BAY, budget store, 4th

Printed Floral Cases—Top quality cotton pillow cases in assorted floral prints; pink, blue or wellow. Sale, pr. **94¢**
The BAY, Budget Store, 4th

Women's Briefs—Slight flaws class as subs, but won't effect wearing qualities. Rayon briefs feature elastic waist, assorted pastels. S.M.L. Sale, pr. **18¢**
The BAY, budget store, 4th

Dust Mops—Specially treated to absorb dust. Reg. 1.98. Limit: 1 per customer. Sale **88¢**
The BAY, hardware, lower main

Elwoodii Shrubs—Healthy local stock. Other evergreens include Witzeliana and Glauca. Sale, each **99¢**
The BAY, garden shop, lower main

Maplewood Eggs—Grade A large size eggs on sale at 9 a.m. Friday morning. Sale, doz. **39¢**
The BAY, food market, lower main

Tennis Balls—Super-white blend of wool, nylon and Dacron cover is filled with rubber centre, double thick cement adhesive for lots of bounce. Sale **3 for 99¢**
The BAY, sporting goods, lower main

Women's Imported Sweaters—Botany wool or Shetland with crepe neck, zipper back and V-neck. Blue, beige, red, black. 36 to 40 coll. Sale, each **$5**
The BAY, sportswear, 2nd

White Cotton Cases—Smooth white cotton cases, standard 42"x36" size. Sale, each **44¢**
The BAY, staples, 3rd

Twin Cotton Sheets—Twin bed size in white cotton, approximately 130 threads for longer wear. Sale, each **1.97**
The BAY, staples, 3rd

Lycra 2-Way Stretch—White 2-way-stretch girdle comes in medium and large sizes only. Reg. 2.98. Sale, each **1.47**
The BAY, foundations, 2nd

Brass Wind Chimes—Popular Pagoda style. Limit: 1 per customer. Sale, each **88¢**
The BAY, chinaware, 3rd

FRIDAY 7 P.M. SPECIALS

Personal Shopping only. No phone, mail or C.O.D. orders.

LP Records—Time stereo LP records featuring a wealth of well-known artists. Some Whitehall classics are also included. Sale, each **1.47**
The BAY, records, main

Embroidered Pillow Cases—Hand embroidered, top quality cotton cases in rose, yellow, green or blue. Sale, pr. **1.16**
The BAY, staples, 3rd

Men's Dressing Gowns — Wrap-around Beacon cloth plaids feature warmth with light weight, can be laundered or dry cleaned, have double pockets. S.M.L.OS. Red or blue patterns. Reg. 9.98. Sale **$5**
The BAY, men's furnishings, main

36" Cotton Satin Prints—Top quality, good looking prints were regularly priced at 2.98 yd. Sale, yd. **99¢**
The BAY, fashion fabric centre, 2nd

Men's Sport Shirts—Long sleeve cotton sport shirts in assorted colors and patterns. S.M.L. Sale, each **93¢**
The BAY, budget store, 4th

Girls' and Boys' Shoes—Assorted styles with leather uppers, vulcanized soles. Broken sizes. Black. Sale, pr. **1.99**
The BAY, budget store, 4th

Ladies' Sleepwear—Bed jackets, gowns, baby doll pajamas in soft, brushed nylon. Assorted pastels. S.M.L. Sale **88¢**
The BAY, budget store, 4th

Women's Shoes—Group of famous pigskin casuals. Assortment includes discontinued styles, broken sizes and colors. Some seconds. Sale, pr. **$4**
The BAY, women's shoes, 2nd

Cotton Playwear—Oddments include slims, pedal pushers and blouses in broken sizes and colors. Sale, each **2.50**
The BAY, sportswear, 2nd

Texaco Oil—No. 20 and No. 30 weight for boats and cars. Limit: 4 qts. per customer. Reg. 65c. Sale, qt. **44¢**
The BAY, hardware, lower main

Pad and Cover Set—Fits standard size ironing board. Silicone cover has foam underpad. Limit: 1 per customer. Reg. 1.98. Sale **88¢**
The BAY, housewares, main

Whimsies and Wind Bonnets—Assorted colors, fabrics and styles. Sale, each **49¢**
The BAY, dress accessories, main

Part Box Lois Wool—Assorted types and shades, top quality yarn. Sale, 1-oz. balls **18¢**
The BAY, wools, main

Men's Shoes—Group of pigskin casuals by a famous maker, discontinued styles, sizes and colors. Sizes 6 to 12 coll. Some seconds. Sale, pr. **$5**
The BAY, men's shoes, main

Strip or Minnow Teasers—Salmon fishing lures. Sale, each **99¢**
The BAY, sporting goods, lower main

Clip-on Bed Lamps — Read in bed with one of these lamps that clip to headboard. Limit: 1 per customer. Sale **99¢**
The BAY, lamps, 3rd

Coffee Spoons — Community silverplate in beautiful Lady Hamilton pattern. Limit: 1 per customer. Reg. $1. Sale, each **59¢**
The BAY, chinaware, 3rd

Metal Tine Lawn Rakes—Efficient rakes for grass or leaves. Sale **87¢**
The BAY, garden shop, lower main

Square Dance Flats—Neat little shoes with leather uppers in black, bone or white. Sizes 5 to 9. Sale, pr. **1.63**
The BAY, budget store, 4th

Corn Brooms—Sturdy 4-string model. Limit 1 per customer. Reg. 1.98. Sale, each **88¢**
The BAY, housewares, lower main

Johnson's Shoe Polish—Plastic bottle with self-daub top. White, brown or black. Sale **3 for 99¢**
The BAY, notions, main

Corduroy Hoysters—Jean styling with slim legs, belt loops, double seams in medium wale corduroy. Green, tans, browns, grey. Sizes 28 to 34 coll. Sale, pr. **6.99**
The BAY, campus shop, main

Chaisette Pads—Foam filled chaisette pads with quilted plastic cover. 20" x 68". Reversible green and yellow. Sale, each **2.47**
The BAY, draperies, 4th

Bay Day CONTINUES FRIDAY 9 'til 9

Re-check the 10-page supplement delivered with Wednesday's Colonist and Times, then shop early at the Bay for your share of the values from Victoria's Greatest Sale . . . Here are fresh, brand new items, complete selections, guaranteed savings at Bay Day, Victoria's twice yearly shopping spree!

Hudson's Bay Company.
INCORPORATED 2ND MAY 1670.
Victoria's Great Store at Fingard and Douglas Streets Dial 385-1311
Open Daily 9 a.m. to 5:30 p.m. Thursdays and Fridays 9 'til 9

We proudly present many fabulous long play hit albums featuring the incomparable, immortal Nat "King" Cole!

Ramblin' Rose. Mono, Sale 3^{19}	Stereo, Sale 4^{19}	L-O-V-E. Mono,	Sale 3^{19}	Stereo, Sale 4^{19}
Unforgetable. Mono only.	Sale 3^{19}	Love Is The Thing. Mono	Sale 3^{99}	Stereo, Sale 4^{99}
Dear Lonely Hearts. Mono, Sale 3^{19}	Stereo, Sale 4^{19}	Touch of Your Lips. Mono,	Sale 3^{99}	Stereo, Sale 4^{99}
These Lazy, Hazy, Crazy Days of Summer. Mono, Sale 3^{19}	Stereo, Sale 4^{19}	Very Thought Of You. Mono,	Sale 3^{99}	Stereo, Sale 4^{99}
I Don't Want to Be Hurt Anymore. Mono, Sale 3^{19}	Stereo, Sale 4^{19}	Vol. I, II or III of Nat "King" Cole Story. Mono,	Sale 3^{99}	Stereo, Sale 4^{99}

Plus many more of his Unforgettable Hits in the Bay's Records.

Main Floor

New Dacron-Cotton Slacks Are "Permanently Ironed"!

SALE 7^{89} pair

You never need to iron these slacks! They're machine washable, crease resistant, hard-wearing and styled for versatility. Men like the neat look, the handsome design . . . plain front, dropped belt loops, cuffed bottoms. And they like the easy care. Exclusive to the Bay now in tan and olive shades, waist sizes 30-40, leg lengths 29 to 33.

The BAY, men's casual wear, main

Co-ordinated Furniture Accessories for Summer!

Quilted Basket Chair Covers—Cotton.	Sale, each 4^{99}	Plastic.	Sale, each 2^{99}
Chaise Lounge Pad—Foam filled, 23x72x5.	Sale, each 11^{99}		
Chaise Pad Cartridge Style Cover—Plastic, 23x74x5.	Sale, each 7^{99}		
Chaisette Pad Covers—Plastic, 72x20x1.	Sale, each 4^{79}		
Aluminum Chair Pad—Seat and back, cotton and vinyl covers.	Sale, each 1^{99}		
Aluminum Chair Pad—Plastic cover, 1" poly foam fill.	Sale, each 2^{99}		
Patio Cushions—Plastic cover, 17x17x3.	Sale, each 2^{47}		
Lounge Pillow—Cotton covered, foam filled, 16x23.	Sale, each 1^{97}		
Cape Cod Chair Pad—2-piece cotton covered, foam filled pad.	Sale, each 3^{99}		
Chair Pad—Plastic cover, foam fill, 17x17x1.	Sale, each 99¢		
Umbrella Table Cover—Plastic, cotton fringe, zippered.	Sale, each $\$^{99}$		
Webbing Kits—Saran.	Sale, set 1^{29}		

The BAY, draperies, 4th.

9'x12' CABIN TENT HAS 3 EXTRA WIDE PICTURE WINDOWS

The windows have nylon mosquito screen and storm flaps, the tent has new style dutch door with nylon mosquito screen window, full zipper closure, 54" side walls, full runoff canopy with heavy drill waterproofed sewn-in floor. This is the tent designed to give comfort, protection and ventilation. Sale 77^{88}

CDP $7 Monthly

The BAY, sporting goods, lower main

GET A SKATE BOARD FOR LOTS OF ACTION, EXCITEMENT NOW!

"It's the only way to fly"! Hours of active enjoyment and excitement is yours with this 19"x14½" wood skate board. It's designed with a smooth finish and steel wheels with single ball bearings. So get with the sport that's sweeping the nation . . . get a skate board. Sale 2^{88}

The BAY, sporting goods, lower main

NO THREADING WITH KODAKS NEWEST 150 INSTAMATIC!

Just drop the new film pack in the camera . . . there's no threading, film automatically advances to No. 1. And you get rapid succession picture taking—either slides, colour or black and white pictures. Camera, complete with film, battery and bulbs, comes packed in styrophoam case. Sale 24^{88}

CDP, $5 Monthly

The BAY, cameras, main

ARGUS 538 SLIDE PROJECTOR IN NEW STREAMLINE STYLE!

Clean-line design! Efficient operation! That's what you get with this Argus projector! Metal construction projector features F/3.5, 4" lens, manual semi-automatic controls and clear picture projection. 60 capacity, no drop out tray included. Another great Bay Day value. Sale 49^{88}

CDP, $5 Monthly

The BAY, cameras, main

800 LB. CAPACITY BOAT TRAILER PRICED LOW NOW!

This trailer takes boats up to 16' in length! Features include tubular steel frame, leaf spring suspension, tilt type "A" frame, wheels fitted with 480x8" 4-ply tires, precambered axle, Timken high-speed tapered bearings, 900-lb. winch, twin tail lights, licence bracket and safety chain. Sale 179^{88}

CDP, $11 Monthly

The BAY, sporting goods, lower main

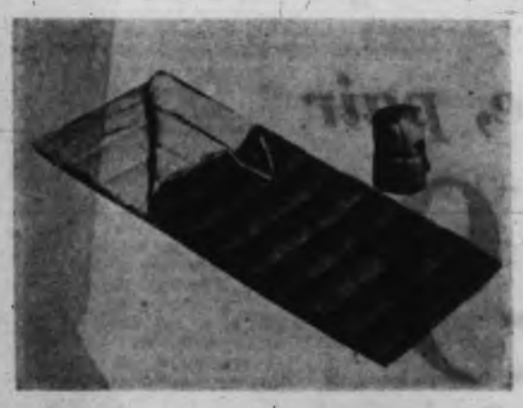

DOWN MIXED SLEEPING BAG MAXIMUM CAMPING COMFORT

You get the warmest insulation from the soft, comfortable down mix fill . . . and the fine sailcloth covers keep weather out, warmth in! That's why this 4-lb., 30"x80" sleeping bag is a camper's favorite. Priced low now for smart Bay Day shoppers. Sale 19^{88}

The BAY, sporting goods, lower main

Friday Bay Day Shoppers OLYMPIC ROOM SPECIAL!

Take a break during your Bay Day shopping to enjoy this tasty meal. Treat yourself to salmon steak, choice of potato, vegetable, roll and butter, pudding or jello plus Fort Garry tea or coffee.

Bay Day priced at only 99¢

Served from 10:30 a.m. to 7:30 p.m. at our Hot Food Servery in the Olympic Room, lower main.

Phone Order Board Opens 8:30 a.m. Friday

DIAL 385-1311

A courteous operator will be pleased to take your order . . . just give the item number and second and third colour choice where necessary.

SOFT, RICH, LUXURIOUS! TERRY TOWEL ENSEMBLES!

Add charm, beauty and decoration to your bathroom with these elegant Taj Mahal and Mon Amour style towel ensembles! Featured with pucker proof borders, they come in many shades to delight you—olive, beige, blue, gold and rose.

Bath size.	Sale, each 2^{99}
Hand size.	Sale, each 1^{49}
Face size.	Sale, each 69¢

The BAY, staples, 3rd

GREAT BAY DAY VALUE*

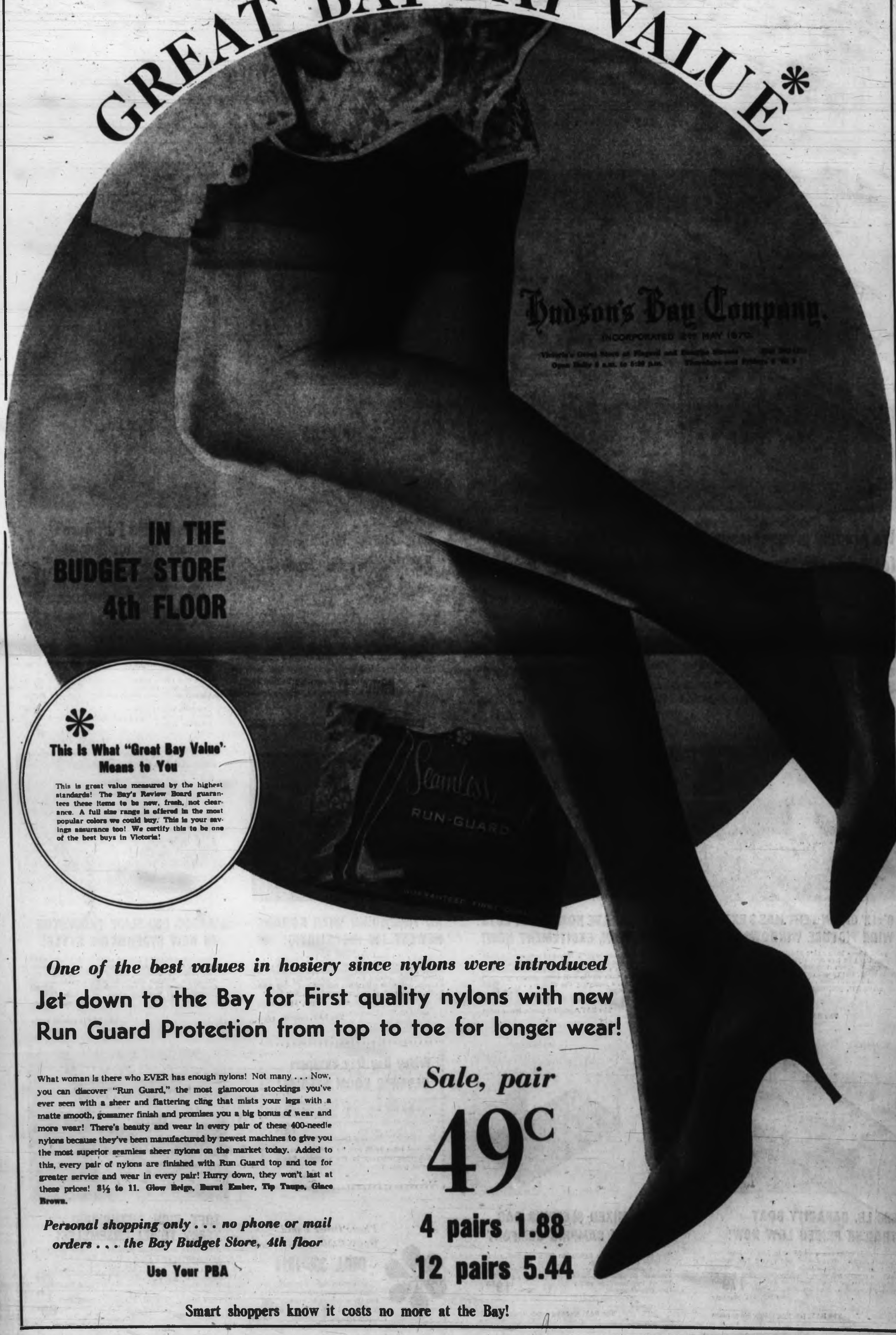

This Is What "Great Bay Value" Means to You

This is great value measured by the highest standards! The Bay's Review Board guarantees these items to be new, fresh, not clearance. A full size range is offered in the most popular colors we could buy. This is your savings assurance too! We certify this to be one of the best buys in Victoria!

One of the best values in hosiery since nylons were introduced

Jet down to the Bay for First quality nylons with new Run Guard Protection from top to toe for longer wear!

What woman is there who EVER has enough nylons! Not many . . . Now, you can discover "Run Guard," the most glamorous stockings you've ever seen with a sheer and flattering cling that mists your legs with a matte smooth, gossamer finish and promises you a big bonus of wear and more wear! There's beauty and wear in every pair of these 400-needle nylons because they've been manufactured by newest machines to give you the most superior seamless sheer nylons on the market today. Added to this, every pair of nylons are finished with Run Guard top and toe for greater service and wear in every pair! Hurry down, they won't last at these prices! 8½ to 11. **Glow Beige, Burnt Ember, Tip Taupe, Glace Brown.**

Personal shopping only . . . no phone or mail orders . . . the Bay Budget Store, 4th floor

Use Your PBA

Sale, pair

49c

4 pairs 1.88

12 pairs 5.44

Smart shoppers know it costs no more at the Bay!

Island Edition
Duncan Bureau
Chamber of Commerce Bldg.
Phone 746-5611

The Daily Colonist.

Vancouver Island's Leading Newspaper Since 1858

Cloudy Periods
(Details on Page 2)

No. 95—107th YEAR | VICTORIA, BRITISH COLUMBIA, FRIDAY, APRIL 2, 1965 | 10 CENTS DAILY 14 CENTS SUNDAY | 44 PAGES

Freeways

$44,000,000 Traffic Plan Unveiled Here

By GARY OAKES

Gasoline taxes could finance a massive $44,000,000 plan to keep capital region traffic moving, a Toronto engineer suggested Thursday.

Raymond J. Desjardins, senior transportation planner with Traffic Research Corporation, made the suggestion while presenting the long-awaited transportation study to the Capital Region Planning Board.

The $70,000 study, which has taken two years to prepare, calls for spending $30,000,000 on a freeway system plus $14,000,000 for improvements, extensions and new construction over the next 16 years.

Mr. Desjardins said the ambitious project could be financed from taxes and fees paid by capital region car owners, pointing out that similar financial formulas are worked out in the U.S.

The planning board decided to write to various authorities in Canada and elsewhere to determine methods of financing such projects.

Board chairman Allan Cox, reeve of Oak Bay, said later financing would be brought up at the next meeting of the Greater Vancouver-Greater Victoria metro committee.

The 116-page study divides the $44,000,000 program into three five-year plans starting next year and running through until 1981.

Cars Doubled

It forecasts an increase of 76 per cent in local vehicle trips by 1981 and predicts there'll be more than 90,000 cars in the area within 16 years—almost double the 1963 total of 48,700.

Among major recommendations to keep the traffic moving are:

- Construction of 13.5 miles of freeways to replace Patricia Bay Highway south of Telegraph Road and Trans-Canada Highway east of Thetis Lake;
- A two-mile freeway from James Bay across the Inner Harbor to connect with Patricia Bay freeway.
- Conversion of eight downtown streets to one-way traffic;
- Widening of Patricia Bay Highway north of Telegraph to four lanes;
- Build or extend a dozen arterial roads;
- Allot another 4,000 parking spaces in downtown Victoria by 1981;
- Widen all bridges.

Mr. Desjardins pointed out that implementing the recommendations, which are not rigid, can easily be put off but only at the expense of curbing local development.

Downtown Access

If traffic is congested or slowed down too much, development will simply move elsewhere, he warned.

CRPB director Tony Roberts lauded the downtown freeway system which will "bring prosperity to the downtown area" as motoring consumers can travel easily to the heart of the city.

Difficulty in gaining access to the city will be reflected in declining sales for downtown merchants as consumers would simply turn to suburban shopping centres.

To solve the growing congestion problem on Patricia Bay Highway, the study recommended building a four-lane, nine-mile freeway costing an estimated $9,100,000 from Tolmie Avenue to Telegraph Road.

It would generally parallel the present right-of-way, causing "the least disruption of the existing land use" and provide the necessary high-speed, high-capacity road network to serve the peninsula.

The study made this choice over three alternatives: widen the existing highway to four lanes, relocate it as a freeway west of Elk Lake or relocate it as a freeway along the CNR right-of-way by Cordova Bay.

Widening Ruled Out

Widening was ruled out because it would not fill future requirements while the Elk Lake location was turned down because it has rough terrain "and is not well suited for urban development."

In addition, an analysis of future traffic "indicated that if the Patricia Bay Highway were built along this alignment (Elk Lake) it would still be necessary to widen the existing highway to four lanes to provide for east-coast needs."

The Cordova Bay route was considered too costly, too close to residential areas and caused too much land-use disruption.

The Trans-Canada freeway would run about three miles from the Thetis Lake interchange to Patricia Bay, joining with the major route near McKenzie.

Continued on Page 14

'You Have to Pay for What You Get!'

By A. H. MURPHY
City Hall Reporter

One of the facts of life is that people have to pay for what they get. Victorians should remember this when they envisage the possibility of having to pay more taxes in 1965, Mayor R. B. Wilson said Thursday.

"We are making every effort to pare the projected 1965 budget to a level where we will not have to raise the mill rate too drastically, but it is a fact that many massive improvements have been made to this city in the past year or so and, of course, they have to be paid for," said the mayor.

He referred to the fact that the budget proposed for this year is about $865,000 higher, exclusive of any possible increase in the school rate, than that for 1964.

"When you take into consideration such million-dollar programs as the capital budget plan, the construction of Centennial Square and the other big things that are happening in our city, the cost in increased taxes is surely not excessive," Mayor Wilson continued.

He also pointed out that this is the heavy year for payment. Many of the costs, such as those for Centennial Square, will be taken care of in the 1965 budget. They will not be recurrent.

Earlier Thursday Mayor Wilson suggested, at a committee meeting, that the sum of $6,400 set aside to help finance the journey of seven aldermen and two city officials to Quebec, be halved.

The visit, which begins on May 12, will be in return for the visit last November of 300 members of l'Union des Municipalities. Approximately 200 mayors, reeves and aldermen are sched-

Continued on Page 1

—AP

Bow out of water on Oreas Island, Olympic Palm awaits help

* * *

Greek Freighter Freed By Two Victoria Tugs

New Greek freighter Olympic Palm was freed from rocks near Oreas Island at 6 p.m. Thursday, after a big pull by two Victoria-based tugs.

The ship became stranded off Oreas Island in the San Juan Islands just before noon Thursday.

She was reported grounded so hard her water line was 10 feet above the sea when viewed by RCAF search and rescue aircraft.

Island Mariner and Island Monarch, both owned by Island Tug and Barge Ltd., raced to the 24,720-ton vessel and reached her in late afternoon.

They hooked up and pulled, with additional power supplied by the Olympic Palm's own engines.

After the Greek ship was free, she headed for Victoria under her own steam.

* * *

"She was making 15 knots," was the admiring comment of one tug captain, reporting to his office in Victoria.

Making fast time, Olympic Palm arrived at Esquimalt Graving Dock at 9:30 p.m. Thursday.

She docked with the help of two small harbor tugs. There was no visible damage to the big ship, which was carrying 11,000,000 board feet of lumber.

* * *

An official of ITB said there would undoubtedly be some damage to the bottom, but the extent would not be known until a divers' survey is made.

The ship was built in Japan and launched four months ago. She called in Victoria last week to load most of her cargo on her maiden voyage.

For de Gaulle Meeting

Cordiality Wilson Goal

LONDON (CP)—Prime Minister Wilson will seek cordiality and good will rather than joint foreign policy agreements when he meets with President de Gaulle today in the first Anglo-French meeting since the French leader barred Britain from the European Common Market more than two years ago.

* * *

Originally billed as a three-day affair, the Paris conference has shrunk to 1½ days.

The shrinkage may also have been aided by what appears to be coolness in Paris as to what the talks may produce.

Wilson would like to see de Gaulle use his influence to make it easier for Britain to trade on the continent without reducing British links with the Commonwealth.

* * *

He also would like to see de Gaulle swing to the British view on the proposed nuclear force for the North Atlantic alliance and join Britain in attempting to find an acceptable diplomatic solution to the Vietnamese crisis.

Britain and France have drifted so far apart since the Common Market split that the prospect of some major joint foreign policy position is remote.

Indications here and in Paris suggest the two leaders may make progress on strictly bilateral issues, such as more joint development and production in high-cost aircraft.

Don't Miss

Most Original Musical —Page 2

* * *

Bombs Intended To Spread Terror —Page 3

* * *

Satellite Or Meteor? —Page 9

* * *

Habs and Wings Both One Up —Page 18

* * *

No Desert Island For Prince Philip —Names in the News, Page 29

* * *

Wartime Leader Gen. Crerar Dies —Page 31

* * *

	Page
Bridge	35
Comics	41
Crossword	34
Financial News	10
Garden Notes	41
Social	26, 27
Sports	18, 19, 20
Theatres	22

Ottawa Merry-Go-Round

NEW SESSION SITS MONDAY

OTTAWA (CP) — The Commons passed an appropriations bill for $762,542,000 Thursday night, making it virtually certain that the longest session in Canadian parliamentary history will end today.

The governor-general is expected to open a new session Monday with a longer - than-usual throne speech outlining the government's legislative program for 1965.

The Senate Thursday passed the opting-out bill and the Canada Pension Plan.

The interim supply bill authorizes the government to meet day-to-day bills in April and May pending approval of the 1965-66 spending estimates.

The measure was passed within 10 minutes after the end of the dinner adjournment on the second day of debate. It was expected to get speedy approval in the Senate today.

The Commons then turned to the final item before the current session—additional spending estimates of $245,581,000 for the fiscal year ended Wednesday.

Gallery Fight, Disorders Startle MPs

LONDON (CP)—A young demonstrator yelled protests and a fight broke out in the public gallery as Prime Minister Wilson reiterated his labor government's support of America's Viet Nam policies in the House of Commons Thursday night.

"You are as bad as the lousy Tories," the man shouted as Wilson closed a one-day debate on foreign affairs.

The man scattered papers over the gallery railing into the well of the chamber before being removed.

Blows were exchanged between two other men while members of Parliament stared upward in amazement.

ADMITS ANXIETY

Wilson reiterated the U.S. position in Viet Nam, while admitting an anxiety at some aspects of the bitter fighting in the Southeast Asian area.

Earlier, Foreign Secretary Michael Stewart said Britain was trying to ascertain from all countries involved in the Viet Nam war their views on what might constitute a basis for settlement.

* * *

At the United Nations in New York Thursday 17 non-aligned nations presented Secretary-General U Thant an appeal to start immediate peace negotiations "without preconditions" in Viet Nam.

Continued on Page 1

British Prime Minister Displays His Manners

LONDON (UPI) — Prime Minister Harold Wilson has agreed to set a well-mannered example for his nation by inserting the word "please" on his "keep off the grass" sign, the government said Thursday.

Johnson, Advisers Huddle on Strategy

WASHINGTON (AP) — President Johnson held a strategy session with Ambassador Maxwell Taylor and other top advisers late Thursday on ways to "increase efficiency" in the U.S. fight against the Viet Cong in Viet Nam.

Johnson held a surprise press conference just before his meeting with Taylor, State Secretary Dean Rusk, Defence Secretary Robert McNamara and other key aides.

After the discussion, which lasted for more than an hour and a half, Johnson announced a similar session for today.

TAYLOR WILL APPEAR

Johnson told reporters Taylor will appear this morning before some congressional groups and will be back at the White House for another session in the afternoon.

Johnson told his press conference those at the White House "love peace and hate war, and are willing to do anything a humble people can do to discuss our problems and solve them short of destroying people."

NO INDICATION

However, he said, "I have no indication or evidence they (North Viet Nam) are willing or ready to negotiate under conditions that would be productive."

There has been a feeling in high administration circles that the Communists have recently started to soften their previously tough stand on conditions for peace talks.

Washington's on - the - record attitude remained the same: That Hanoi has shown no sign of abandoning its assault on the south. Therefore, in the U.S. view, negotiations at this time would do no good.

* * *

Rain Quenches Fire Viet Cong Survive

SAIGON (AP) — Viet Cong gunners shot down a U.S. Army helicopter and killed the American door-gunner of another helicopter in a brisk fight 30 miles west of Saigon Thursday.

Four other Americans were wounded in the action, which flared near the town of Duc Hoa. Helicopter - borne South Vietnamese troops engaged a Viet Cong force estimated to total from 100 to 200 men.

A thunderstorm washed out the U.S. Air Force's massive scorched-earth operation against the Viet Cong in the 19,000-acre Boi Loi forest, 55 miles northwest of Saigon. The oil-fed fires being quenched by unseasonal rains, the guerrillas maintained their hold on the forest.

Reports were scanty from the fight west of Saigon, but the Viet Cong were believed to be hammering hard at the government forces at dusk.

U.S. sources said that in a heavier engagement of the same type Wednesday at Viet An, at least 50 Viet Cong were killed.

This was the battle in the central highlands south of the Da Nang air base in which Viet Cong gunners shot down four U.S. helicopters and killed three American airmen. South Vietnamese army casualties were nine dead, 50 wounded and 20 missing.

John D Questions Role of Senator

OTTAWA (CP) — What was Senator Louis Gelinas' interest in the deportation case of American millionaire Harry Stonehill?

Opposition Leader Diefenbaker put this question to Immigration Minister Nicholson in the Commons Thursday, but received no reply.

COMMONS MOTION

He first asked when the government would table the immigration department file on Stonehill, in compliance with a Commons motion passed several weeks ago.

Mr. Nicholson said the file will be made public in due course.

Mr. Diefenbaker said the contents of the Stonehill file were made known to Senator Gelinas.

The minister denied this. He said Senator Gelinas asked the immigration department some two years ago about the status of Stonehill's case. The senator had merely been told that the case was still under consideration.

MAFIA CASE

Mr. Diefenbaker also pressed Mr. Nicholson to table the immigration file on Joseph (Joe Bananas) Bonanno, an American Mafia figure who tried to settle in Montreal a year ago and was deported July 30 to Chicago. He has since disappeared.

Stop the World

Most Original —True Theatre

By JOAN MASON HURLEY

"A circle has no beginning and no end. It makes you think, doesn't it?"

Thus speaks Littlechap in Vancouver Playhouse's production of Stop the World, I Want to Get Off.

And this is exactly what Stop the World does make one do, use one's brain. It's no use sitting back and letting it wash over one. It won't wash.

CYNICAL, SENTIMENTAL

This is the most original musical I have ever seen. Sophisticated, intellectual, at once both cynical and sentimental. It is true theatre, and fulfills the function of theatre usually assigned to the great playwrights and never to musical comedy.

It makes the beholder look into his own life in the mirror held up to him.

REAL TEARS

The gamut of every emotion is run through the course of the evening. At one moment the audience is wiping the tears of laughter from its eyes, and at another surreptitiously blotting real tears evoked by the poignant acting of David Hughes, who plays Littlechap.

Unlike most musicals, Stop the World begins with marriage instead of ending with it. This is the story of a man's life. The man is Littlechap.

Tony Newley, the author, believes in simplicity in the theatre. And so the single set is very simple: a circus tent. This is the ring in which Littlechap, dressed as a clown, plays out his life. From young man to old man, through married life and business life we follow him in laughter (mostly) and tears (occasionally) and always with music.

REACHES OUT

David Hughes has the remarkable faculty of reaching out and taking an audience by the hand. His is a most intimate, sympathetic style. He quite simply becomes a living, breathing Littlechap.

Barbara Jay gives a virtuoso performance as the English wife, and Russian, German and American girl friends of Littlechap, all without change of costume or props. In fact, another remarkable feature of the show is that there are no props of any kind.

STUNNING

The brilliance of the writing and the technique of her performance make these romantic episodes with Littlechap among the most stunning numbers of the show. The song, Typically English, was nothing less than a perfect scream.

The audience simply roared at the humor, which is in places utterly devastating!

"Daddy, why didn't you come to my wedding?" "I didn't know you were pregnant."

FLASHES

There are some radiant flashes of wit in the script, so brilliant in fact, that they serve to show in contrast the sometimes dull surrounding country.

The chorus was an integral part of the show, conceived as a kind of commentary in the Greek style on the life of Littlechap. The eight girls were generally most effective, but varied in ability. The two daughters were definitely weak.

TOO LOUD

A five-piece orchestra played the exceedingly original music, in which one instrument impersonated the father-in-law throughout the show. Unfortunately they played far too loudly most of the time, so that the words of the songs were often lost.

A very large and very cheerful audience thoroughly enjoyed the evening at the McPherson. Stop the World is to be repeated tonight and twice tomorrow.

Jobless In U.S. Plummet

WASHINGTON (UPI) — Unemployment fell sharply in March and drove the basic jobless rate in the United States to its lowest level in nearly 7½ years.

The labor department announced that the seasonally adjusted unemployment rate dropped to 4.7 per cent last month. The actual number of jobless fell by 478,000.

Main Critics Of Pill Are Men

CAMBRIDGE, England (UPI) — The biggest critics of birth control pills for women are men, a Cambridge University scientist said Thursday.

And the reason may be that men dislike the idea of women being free to enjoy sexual intercourse at all times, said Professor Alan Parkes.

"Almost all the hostile comment on this tremendous advance has come from men—who do not carry the baby. Their instincts may well have been offended by the idea of women being given a biological carte blanche for intercourse," he said.

FOR BOTH

He said the future would probably bring new pills and other methods of contraception for both men and women.

"We may hope that it will be possible and acceptable in the not-too-distant future for control to alternate between husband and wife, thus avoiding possible long-term effects on either."

He wrote in the medical journal, The Practitioner, that male birth pills have already been developed and are under test.

From Page 1

Voters Warned

nled for the four-day visit during which they will be extensively entertained in Quebec City and Montreal.

"In view of the budget situation this year I think we would lay ourselves open to criticism if we all went on this trip," said the mayor.

CRITICISM CITED

"There has been criticism already. I have spoken to several people who did not like the idea," said Ald. Clyde Savage. "I think it would be very unwise for all to go."

Aldermen will decide at a later date just what measures will be taken in view of the reduced allocation for the trip. It may be that fewer aldermen will go; and it may be that all will go and bear some of the expense from their own pockets.

Police Looking For Relatives

VANCOUVER (CP) — Police are attempting to unravel the mystery surrounding an elderly man who collapsed in a Skid Road area drug store Wednesday night and died an hour later.

Police know that his name was Thomas Hareus, and he had lived alone in a small room for 22 years. But police could find no papers giving his history or leading to his relatives.

Where 28 Died

Crack Found In Gas Main

MONTREAL (CP)—A metallurgical engineer testified Thursday before a fire-commissioner's inquiry that a gas main at LaSalle Heights where 28 persons died in an apartment explosion one month ago was cracked three-quarters of the way around the pipe circumference.

William Malcolm Williams, associate professor of metallurgical engineering at McGill University, said he concluded from a visual examination of the pipe "that it was certainly broken before the explosion and was not a result of the explosion."

The location of the main to the 24-unit apartment building reduced to rubble in the explosion was not immediately established.

Mr. Williams said the crack originated from a piece of metal chipped, probably during transportation or installation, off the surface of the cast iron pipe. He said it was difficult to determine the age of the break, "but it was not more than a few years old and not less than a few months old."

The inquiry resumed hearings Thursday into the March 1 explosion after a three-day layoff.

From Page 1

Fight Startles MPs

The appeal, in spite of a cold reception in Washington was seen by diplomats as a new lever in Thant's continuing attempts to take the war in Viet Nam from the battlefield to the conference table.

SEVERAL TRIES

Thant has tried several times in past weeks to spur negotiations that might lead to U.S. "withdrawal with dignity" from Viet Nam.

The appeal was drawn up last month at a conference in Belgrade.

Among the signatories are the "big three" of the non-aligned nations, India, Yugoslavia and the United Arab Republic as well as Afghanistan, Algeria, Ceylon, Cyprus, Ethiopia, Ghana, Guinea, Iraq, Kenya, Nepal, Syria, Tunisia, Uganda and Zambia.

HIGH RISK SEEN

They agree a high risk of "more generalized war and its catastrophic consequences," exists in Viet Nam.

In Ottawa the appeal received a guarded stamp of approval from External Affairs Minister Paul Martin.

There is "much" Canada "can support," said Mr. Martin.

He told the Commons he came to the conclusion "on the basis of a first reading" of the appeal.

EMBASSY HIT

Meanwhile, in La Paz, Bolivia, pro-Communist students rioted in front of the U.S. embassy Thursday night hurling ink bottles at the building's walls.

They tore down and burned the American flag in protest against air attacks on North Viet Nam. There were no injuries reported.

Addressing the Commons, Stewart also spoke in sympathetic terms of a new appeal by 17 non-aligned countries for peace negotiations to end the conflict.

SIGNS FOR HOPE

He spoke of the Communist attitude being difficult and impossible "at present" but added that "there now are signs of more ground for hope than even a day ago."

In Paris, however, George Ball, United States undersecretary of state, was reported as telling the NATO council Thursday that a negotiated settlement of the Viet Nam fighting now is an "academic question." There was no sign the Communist North Vietnamese were willing to quit their attacks on South Viet Nam.

OPENS DEBATE

Stewart opened a foreign affairs debate after the Commons had been shaken to hear an announcement by Colonial Secretary Anthony Greenwood that the British have made frequent use of non-lethal gas in British Guiana.

The Labor party's left wing has recently been in an uproar over the use of American non-lethal gas in Viet Nam.

TO ACT ON OWN

Stewart said Britain now intends to act on its own in a peace initiative, having failed to enlist the Soviet Union in an objective diplomatic inquiry.

Clinic for Children Seeks New Location

The Handicapped Children's Clinic must move from its present location on Fort Street, because its building there has been condemned by the fire department and the senior medical health officer.

The announcement was made at the annual meeting of the Lower Vancouver Island Cerebral Palsy Association, by the association's president Gordon Empey.

The clinic provides 75 Greater Victoria children with treatment.

He said a building committee has been appointed, headed by David Hall.

The committee has already started negotiations to secure a site for a new building.

Two-year directors elected at the meeting were N. F. Tanner, K. G. Smith, A. Rowbotham, Norman Stewardson, J. G. Glenwright and Ian Campbell.

2 FOR 1 DAY
FACTORY TO YOU
SAVE UP TO 50%
AMES PAINT
FREE CITY DELIVERY
1621 DOUGLAS PHONE 386-2831

THE REDMORE CO.
FLOOR COVERINGS
HAS MOVED TO
483 BURNSIDE EAST
382-6434
THURSDAY, APRIL 1st
We can now offer a complete Home Decorating Service in co-operation with
FARWEST PAINTS LTD.
★ LOTS OF PERSONAL PARKING
Be sure and ask to see the most versatile carpets on the market today—
ZENITH VALLEY FORTE
STARLITE PASTORAL MT. VERNON

Your Good Health

Pulmonary Edema Cause Usually Heart Failure

By JOSEPH MOLNER, MD

Dear Dr. Molner: Please write about pulmonary edema. I believe water rises in the chest and stops the heart, causing death. Is it always fatal?—MRS. K. W.

Rather than water "rising in the chest," pulmonary edema means that the lung tissues themselves are being clogged by more moisture than they are supposed to contain.

The fluid can't be drained off. The water has to be removed, by nature itself, from the tissue. It is a problem of congestion within the tissues.

Maybe I can explain it this way. You hit your thumb with a hammer. The thumb swells. That is an example of congestion, too. A great deal of excess fluid has gathered in the bruised area. But you can't insert a tube and drain it off, because (just as in pulmonary edema) the fluid is distributed all through the tissues.

BUILD-UP

Pulmonary edema is usually due to heart failure. The weakened organ is not able to maintain circulation which is sufficiently brisk to do the work it is intended to do. Among other things, the circulation of blood is (or should be) constantly gathering and carrying away impurities and waste matter in the body.

If it cannot do so, certain of the impurities begin to build up. And some of them tend to accumulate fluid so they will remain in solution. Hence more water remains in the tissues, and you have edema.

AFTER-EFFECT

Frequently something can be done to correct or at least control edema. Drugs can stimulate the heart temporarily until it begins to regain its strength. Kidney function (expelling waste products) can sometimes be improved.

But sometimes, despite what we try, the heart may be too weak to respond — the edema continues, and death comes. Failure of the heart is responsible. The edema is only an aftereffect of that organ's loss of strength.

DIFFERENT CONDITION

Perhaps I should explain one other thing which may be confusing you. Sometimes fluid can accumulate, not in the tissues, but in the pleural space—between the lungs and the chest wall. This can, indeed, be drained off by withdrawing it through a hollow needle or slender tube. But it is quite a different condition from pulmonary edema.

Dear Dr. Molner: I have a great deal of trouble and pain from white canker sores in my mouth, sometimes a great many at once, with soreness and swelling of cheeks, tongue or lips, and swollen glands under tongue and in throat. I have heard that lack of acid in the stomach is the culprit. I am 40 and have a low blood count.—MRS. L. V.

To me, this suggests an allergic condition. At your age I'd doubt that lack of acid in the stomach is involved. Some acids in foods (not stomach acids) could be implicated: vinegar, citric acid, or ingredients in chocolate, for common examples. Nuts can, for some people, cause this trouble, too.

Lack of stomach acid and low blood count might (and here I'm reaching afield) suggest pernicious anemia, which in turn would lower your general resistance to infections. But if that were the case, your doctor could detect it with further blood tests. So I'd first of all suspect allergy of some sort.

NOT TO MRS. M. C. M.: Yes, women with diabetes can become pregnant, and yes, they can carry the baby full term, but the diabetes must be controlled. This means being under close supervision of your doctor from the moment you suspect you are pregnant.

The Weather

April 2, 1965

Small craft warning in effect for Juan de Fuca Strait. Sunny with cloudy periods. A few scattered showers. A little cooler. Winds westerly 15 occasionally 20 during the afternoon. Monday's precipitation .08; sunshine 8 hours 24 minutes recorded high and low at Victoria 54 and 40. Today's forecast high and low near 50 and 35-38. Today's sunrise 5:30; sunset 6:46; moonrise 6:34; moonset 7:47.

East Coast of Vancouver Island: Small craft warning in effect for Georgia Strait. Sunny with a few cloudy periods. Little change in temperature.

Winds westerly 20. Monday's precipitation .11; recorded high and low at Nanaimo 52 and 33. Today's forecast high and low 52 and 35.

West Coast of Vancouver Island: Occasional cloudy periods. Little change in temperature. Winds northwesterly 20 in the morning with higher gusts in the afternoon. Forecast high and low at Estevan Point 48 and 35.

TEMPERATURES

	Min.	Max.	Prec.
St. Johns	28	30	.02
Halifax	22	40	—
Montreal	13	34	—
Ottawa	8	30	—
Toronto	21	32	—
North Bay	7	29	—
Port Arthur	25	32	.24
Kenora	20	34	—
Winnipeg	28	33	—
Brandon	24	36	—
The Pas	-2	34	—
Regina	23	32	—
Saskatoon	12	33	—
Prince Albert	5	34	—
North Battleford	11	31	—
Swift Current	10	34	—
Medicine Hat	21	36	—
Lethbridge	26	33	—
Calgary	25	40	—
Edmonton	19	35	—
Kimberley	27	39	—
Crescent Valley	32	33	—
Kaslo	32	30	—
Grand Forks	31	34	—
Kamloops	40	47	.01
Penticton	38	44	.02
Vancouver	41	49	.38
Prince Rupert	33	42	Trace
Prince George	29	44	.09
Whitehorse	20	34	.02
Beatrice	40	45	.37
Portland	43	51	.38
San Francisco	43	57	—
Los Angeles	50	60	.01
Spokane	26	43	—
Chicago	34	44	.38
New York	37	46	—
Princeton	36	45	.19
Miami	66	75	Trace
Phoenix	35	71	.05
Las Vegas	40	59	.38
Honolulu	70	80	—

TIDES AT VICTORIA

	Time	Ht.	Time	Ht.	Time	Ht.	Time	Ht.
	H M	Ft.	H M	Ft.	H M	Ft.	H M	Ft.
2	0[illegible].04	7.0	03.37	4.1	15.16	7.2	23.24	4.0
3	00.25	6.9	10.07	3.9	16.19	7.1	23.59	3.4
4	00.49	6.7	10.34	3.6	17.20	7.0	24.33	4.2
5	01.08	6.4	11.38	2.9	18.00	7.3	25.07	4.9
6	01.17	6.0	12.29	1.71				

TIDES AT FULFORD HARBOUR

	Time	Ht.	Time	Ht.	Time	Ht.	Time	Ht.
	H M	Ft.	H M	Ft.	H M	Ft.	H M	Ft.
2	00.10	10.0	11.26	4.5	17.28	9.3	23.17	5.3
3	00.20	10.1	11.53	3.6	18.09	9.6	23.56	6.2
4	00.30	10.1	12.23	2.8	19.04	9.8		
5	00.42	9.9	00.10	10.1	13.12	2.1	20.08	9.9
6	01.28	9.2	00.51	10.0	14.08	1.0	22.35	10.1

SELL-OUT SALE
EVERY OFFER CONSIDERED
TELMAC
SMALL CARS

SPECIAL SALE
NURSERY STOCK
FRUIT TREES
Well-rooted Dwarf APPLES. Regular $2.25. NOW 95¢
Large selection of other FRUIT TREES, also small FRUIT like Grapes, Berries, Blueberries, Rhubarb, Asparagus, etc., at SPECIAL LOW PRICES.
ORNAMENTAL TREES
BIRCHES—10 to 12 feet. Regular $7.50. NOW $3.75
POPLARS—12 ft. Regular $9.50. NOW $5.00
FLOWERING CRABAPPLES—Large size. Regular $5.50. NOW $3.75
NORWAY MAPLES—12 ft. Regular $9.50. NOW $5.00
Many Other Varieties of Ornamental Trees at LOW PRICES
ROSES—(Potted). Regular $1.50, NOW 95¢
RHODODENDRONS—21-inch, well-budded. Regular $7.00. NOW $3.95
AZALEAS—Evergreen. Regular $2.25. NOW $1.25
EVERGREENS—We have just brought in a large quantity of beautiful EVERGREENS which are being priced to sell.
HEATHERS— Regular $1.25. NOW 85¢
FERTILIZER—Vigoro, 50 lbs. Regular $3.75. NOW $3.25
AMMONIUM SULPHATE—50 lbs. Regular $4.50. NOW $3.00
LAWN SEED— Excellent mixture. 5 lbs. $3.45
Open 9 to 5 Daily — Sunday, 11 to 5
LAYRITZ Nurseries Ltd.
4254 - 4262 WILKINSON ROAD
GR 9-3494 VICTORIA, B.C.

WEEK-END SPECIALS!
DRAPERIES UP TO ⅓ OFF

READY-TO-HANG
FABULOUS! !
Beautiful selection of plains and prints in easy-to-care-for fabrics.
Available in 1 - 2 - 3 - 4 widths, and 63" and 84" lengths.
Priced from..... $15.50
Manufacturer's Clearance
Assorted drapery fabric. Reg. up to $4.75 yard.
One price only, yd..... 99¢
MANUFACTURER'S
REPEAT OFFER
SERTA MATTRESSES

2 for the price of 1
Beautiful quilt-top mattresses — firm, comfortable support.
Quantity Limited
NO MONEY DOWN — EASY TERMS
OPEN FRIDAY NIGHTS TILL 9 P.M.
MACDONALD'S
"KING OF THE 3-ROOM GROUPS"
752 FORT ST. FURNITURE AND APPLIANCES EV 3-1171

Search Will Scour Shore For Missing Churchman

TOFINO — A land-search is being mounted for missing United Church minister Stuart Schoberg who disappeared during a boat trip between here and Ucluelet last Saturday.

RCMP in charge of the search set for Sunday are accepting volunteer searchers.

A relative of the missing clergyman, whose 12-foot boat was found partly swamped about three miles from Ucluelet last Monday, searched the area by plane Thursday without success.

Earlier this week hope had virtually been given up for the 28-year old man who disappeared during the 22-mile trip.

Nanaimo Psychiatrist:

Two Out of Three Brides Pregnant

NANAIMO—Two-thirds of the girls being married in the Nanaimo area are pregnant before they are wed said a psychiatrist Thursday night.

Dr. Sven Jensen, director of the Central Vancouver Island Mental Health Centre, said he had canvassed clergymen in the area for the statistic.

During a panel discussion at a combined parent-teacher association meeting in Departure Bay Elementary School Thursday night, the doctor had other points to make. He said:

- One of the main causes of marital discord and mental illness is sexual ignorance.
- The basic responsibility of sex education of children rests with the parents.
- Although some parents are better informed than others, even the well-informed parents may lack the ability to transmit sex education intelligibly to children.
- Parents who find communication difficult should not ignore the sex education of their children.

Another panelist, Dr. Gerald Bonham, director of the Central Vancouver Island Health Unit, said venereal disease figures for 1964 were double those of 1963 and 1963 figures were double 1962's figures.

"It makes us worry about what will happen in 1965," he said.

DON'T UNDERSTAND

He said a "large number" of the people who contract VD are teen-agers; that contraceptive methods used by teen-agers are "inefficient"; that educational deficiencies aggravate the VD situation and "we have a large population of people who don't understand the sexual function."

"This is something I don't think we should just brush aside," he added.

School trustee J. Waldie Manion said the Chant report on education recommended a basis for sex education in schools. He said sex education films for Grade 8 and 9 boys and their fathers are to be held in the Nanaimo area some time in May or June on a voluntary basis.

A series of films on menstruation were shown on a voluntary basis to Grade 5 and 6 girls and their mothers outside of regular school hours in the past.

Jaycees' Fund Will Assist Alberni Queen

PORT ALBERNI — Jaycees, sponsoring the Miss Alberni Valley Contest for the second year and intending to carry on the project in future years, have started a fund to help pay the expenses of the winner while she serves as the district's ambassador.

President Rick English explained that, while cost of travel, clothes and accommodation as Miss Alberni Valley attends functions throughout the province has previously been borne by the girl or her parents, this could be a hardship.

WIDER USE

Mr. English said the fund may mean the office of Miss A.V. can be used to greater advantage for promoting both the industrial and tourist advantages of the area. If the fund is large enough, it could assist also with the expenses of a chaperone when one is needed.

Cash donations are being solicited from all interested individuals, organizations, groups and businesses. To start the fund, the Jaycees are presently producing a souvenir program, made possible by advertisements placed by local merchants.

Half the net profits of the program is being donated to the fund, to be administered by a chartered accountant, a member of the junior chamber and Miss Alberni Valley.

The program will promote the Miss Alberni Valley Pageant, and will be distributed free to householders of the district, as well as being made available to tourists.

Preparatory Class Graduates

PORT ALBERNI — Second class of the vocational preparatory school here graduated Wednesday with 19 men and women receiving certificates presented by Trustee Carl Ansbelm of District 70.

The classes, instructed by John Crane and directed by A. N. Dick of the adult education department, are designed to give Grade 10 equivalent standing to persons wishing to go on to vocational school or to apprentice to a trade.

Alderman John Williamson of Alberni expressed good wishes on behalf of the city of Alberni to the members of the class, while special placement officer Jim Speedie of the National Employment Service also extended congratulations.

Plans are to start another class around Nov. 1.

Mr. Dick said members of the class have shown interest in continuing their training in the vocational wing to be built at Alberni District Secondary School.

While many of the class members will apply for admittance to already established vocational schools, space limitations may prevent their acceptance, it was pointed out.

VICTORIA SCHOOL OF MUSIC
OFFERS A LIMITED NUMBER OF
SCHOLARSHIPS
(Age Limit 8-25 Inclusive)
AUDITIONS TO BE HELD ON
FRIDAY, APRIL 9, 1965, 7 P.M.
Write or Call:
VICTORIA SCHOOL OF MUSIC
613 Pandora Avenue, Victoria, B.C.
Telephone EV 4-1717
(Stating previous musical training experience.)

"Insurance Is Our Business Not a Sideline"
FIRE
HARBORD Insurance Ltd.
609 YATES ST.
PHONE 382-4207

SELL-OUT SALE
EVERY OFFER CONSIDERED
TELMAC
SMALL CARS

Rites Held In Albernis

PORT ALBERNI — Funeral services have been held here for three district residents. Mrs. Florence Mae Von Brendel, 62, of Kitsuksis Road, had lived in Alberni for 38 years; Buryld Lee Hemphill, 64, of 315 Third Avenue North, was a 17-year resident and an Alberni pulp and paper division employee, and Axel Johannes Kauko, 72, of 309 Montrose, came here 16 years ago to work in the fishing industry.

Jaycees Meet At Nanaimo

NANAIMO—Junior Chambers of Commerce from Island centres meet here today, Saturday and Sunday to prepare resolutions which will be presented at the annual convention of the B.C. and Yukon Jaycees, at Vernon.

You'll enjoy dining in the delightful
TERRA COTTA ROOM
of the newly renovated
Dominion Hotel
"New Look" Feature Dinner Specials
Soup Chef's Salad
ROAST PRIME RIBS
Served with Yorkshire Pudding, horseradish, potatoes, vegetables, rolls and butter.
$2.95
Ample Parking nearby
Dominion HOTEL
For Reservations Phone EV 4-4136
Under the canopy in the fabulous 700 Block Yates Street
There's "live" organ music every Friday, Saturday and Sunday evenings during the dinner hours in the Terra Cotta Room.

This advertisement is not published or displayed by the Liquor Control Board or by the Government of British Columbia.

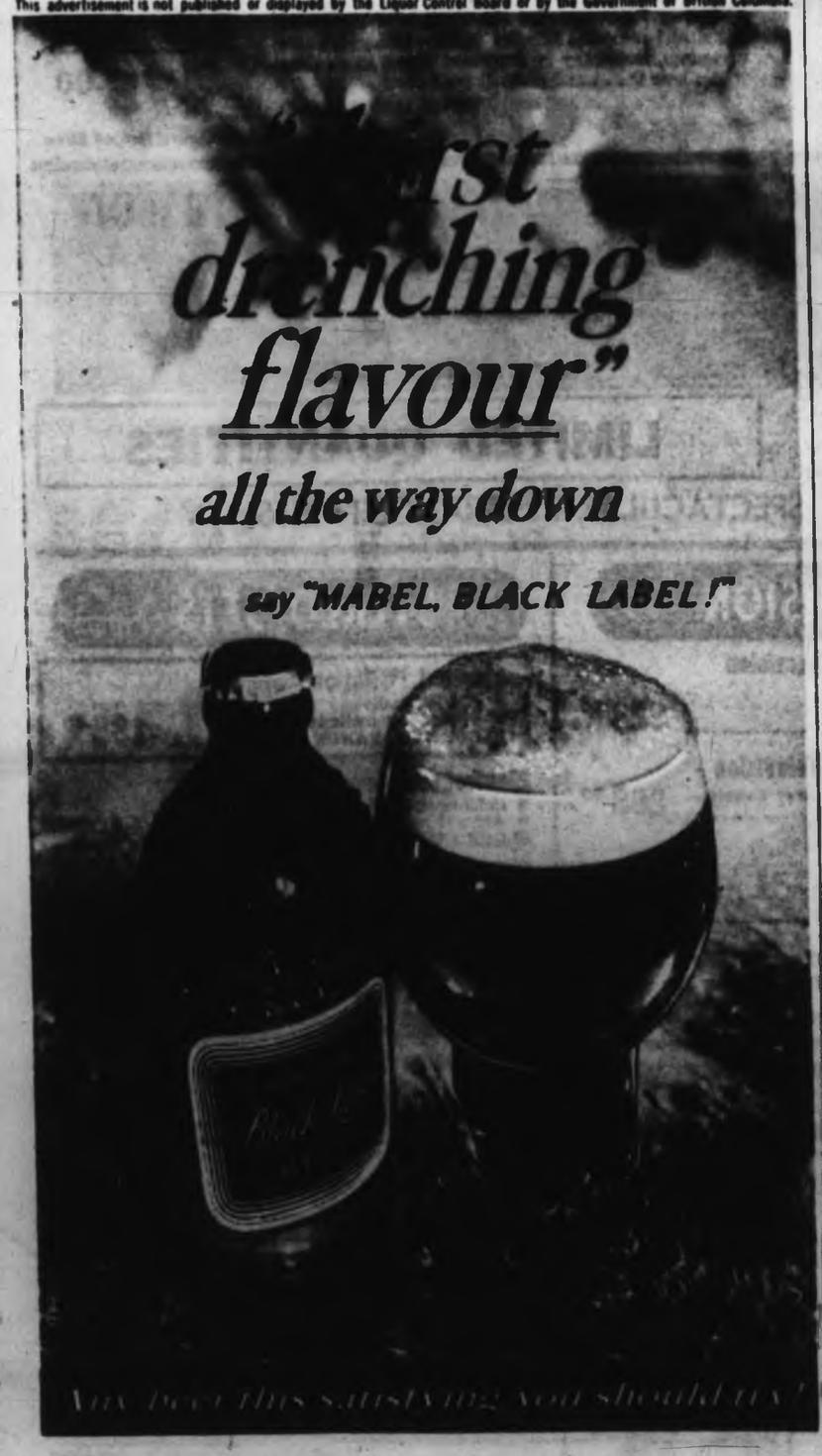

Woodward's
GIFTS for BRIDES!
You can always depend on finding the right gift, at the right price in the wonderful world of wedding gifts at Woodward's . . . and here are just a few hints:
When you want the Most of the Best in English bone China, crystal, silverplate, you''ll find it all at Woodward's. Names that read like an honours list . . . Wedgwood, Royal Doulton, Royal Worchester, Minton, Webb & Corbett, Stuart, Dresden, Moorcroft, Community, International Sterling, 1847 Rogers, Borsato, Corning, Paragohn and many more!
As Illustrated:
International "Prelude"
A Fork 10.50
B Knife 10.00
C Dessert spoon 8.50
D Royal Doulton "Melrose", 5-pce. place setting 18.38
E Wedgwood Coffee pot 27.98
F Crystal Goblets, each 2.98
Woodward's Chinaware and Silver, Main Floor
"G-E" Appliances
Sure to make a "hit" with the bride . . . gifts of lasting beauty and convenience.
Automatic Toaster Chrome finish 19.95
Steam Iron Thermostat controlled 19.95
De Luxe Frypan Lightweight cast aluminum 11" square 23.20
Automatic Coffee Maker Stainless steel with safety grip handle Brews from 2 to 9 cups, keeps coffee hot automatically, for hours 29.95
Woodward's Housewares, Main Floor
Woodward's Bridal Registry
Add your name, your preferences, to aid your guests. Enquire in the China Dept.

Alberni History

'Include West Coast In Society'

ALBERNI — The west coast of Vancouver Island, cradle of B.C.'s history, should be included in plans being made to form a historical society in this area, says District 70 school superintendent William Gurney.

Several others among the 27 who attended a meeting to discuss organization of the Alberni Valley Historical Society emphasized the same thought.

Mrs. E. W. Adams, who chaired the meeting and with Mrs. F. A. Ford was elected to a provisional committee to carry on plans, announced that Archie F. Key, field officer for the newly formed Canadian Museum Association, will be in the district April 6. He had indicated he wishes to talk to those interested in the historical society, representatives of city councils and of the centennial committee.

MEETING ARRANGED

A meeting with Mr. Key was for 8:30 p.m. next Tuesday in Alberni city council chambers.

Provincial archivist and librarian, Dr. Willard E. Ireland, has been asked to meet the group and to help in organizing the society.

NEED WAS RECOGNIZED

Mayor Fred Bishop, offering the support of his council, said he had long recognized the need for preservation of records and items of historical interest.

Mayor Les Hammer of Port Alberni said the community has been too busy growing and developing to pay attention to its historical past, but as a prosperous and stable community it should now get such a project underway.

"I hope that eventually these plans will end up with a museum, not just for the valley but for the whole west coast," he said.

INDIANS CO-OPERATE

George Clutesi, who with Jack Peters offered co-operation of the Indian people, said there is assurance that there are many items which are available for a museum and many which have gone to other museums which will be returned.

Mrs. R. D. Barrett, speaking as a comparative newcomer to the valley, said she had realized there is a strong sense of history here.

MANY REMAINED

Among the representatives of old time families of the area who offered help in promoting a historical society and in carrying out its objectives, Alex McKenzie referred to many men who had come to the Alberni with nothing but the shirts on their back and remained to live in comfortable circumstances.

Mrs. Adams said that she felt the importance of bringing representatives of all ethnic groups into the project. She mentioned that 1,600 Hollanders came to the valley during the space of a few years. Many of the new Canadians had felt they couldn't identify themselves with a place unless they knew something of its past, and the Alberni valley lacked written records and collections of historical items.

Duncan

Indian Sports Slated

DUNCAN — This year's 76th annual Corpus Christi Indian sports here will be highlighted by an all-star Indian soccer game during the field sports, May 15, and Indian war canoe races at the water sports the following Sunday, May 16.

This was announced Thursday by Father Joseph Rossiter, treasurer of the organizing committee. Locations for the two-day event are the Cowichan Sports Field on the Somenos reserve and Quamichan Lake about two miles northeast of Duncan.

Father Rossiter said others serving with him on the Corpus Christi committee are: Abel Joe, chairman; Norman Joe, vice-chairman, and Shirley Alphonse, secretary.

SUB-COMMITTEES

The sub-committees consist of Dennis Alphonse and William Thorne, religious; Leonard Alphonse, program; Raymond James, field sports; Mrs. Marjorie Langlois, baby show; Dennis Alphonse, tombola; Abel Joe, water sports; Abner Thorne, dance; Ross Modeste, MC for the water sports. The Homemakers' and the Mothers' Clubs are in charge of refreshments.

The popular water sports of the Corpus Christi event was moved to Quamichan Lake from Cowichan Bay some years ago and members of Pacific Northwest Indian bands annually enter the exciting 11-man war canoe races for the Vancouver Island and the British Columbia championships.

MOP FIGHT

Other water sports events this year will be the comical mop fight, log rolling and other canoe races including klootchman's, single and double paddle.

Father Rossiter said the year's field sports preceding the Quamichan Lake event will be particularly attractive as an all-star Indian soccer team will play against the Cowichan Band's all-star team.

CHOSEN AT EASTER

He said the team which will play against the local soccer crew will be chosen at the Easter soccer tournament of Vancouver Island Indians on the Songhees Reserve at Esquimalt.

Other features of the field sports will be various foot races and a number of children's events. The water sports will follow a Sunday morning mass at St. Ann's Catholic Church.

Campbell River

Candidates Tell Voters Their Policy Stands

* * *

150 People Turn Out For Meeting

* * *

CAMPBELL RIVER — A political forum here Wednesday evening drew 150 voters to hear candidates for seven district council seats outline personal policy stands.

Reeveship candidate Ken Ford said he had been against formation of a district municipality, not on principle, but because it came too soon and cost too much.

He said the only solution is a council that will work equally hard for all areas and a ban on closed meetings — to insure public knowledge of all business.

"I am going to ask your help in running our affairs. The ones who pay the bills should make the decisions," said the candidate.

He also said he wants to know why Campbell River fire protection costs are the highest on Vancouver Island.

Interim council temporary Reeve Jack Lee said the reeve should not have to go to the people but should be "capable of handling your affairs for you."

Third reeveship contestant Joseph Bundy said reeve and council must have no strings or obligations to hinder them and should speak for themselves.

DRAW INDUSTRY

He advocated progressive economic attitudes which he said would draw industry into the area.

Five-year council veteran Mrs. Isobel Sandberg advised cautious development during the formative years of the new council. She said there are 300 bylaws to be revised this year.

FEW STREET LIGHTS

"Residents can only hope for a few street lights and a bit of paving and a great deal of planning for the future," she said.

Arnold Cameron, of Willow Point, a new interim council member, said he was certain all outside segments of the district will decide to join the municipality by the December, 1967, deadline.

He also said the new council plans to absorb the indebtedness of the Willow Point public park.

Others running for seats are Earle (Bud) Adams, Bill Grycan, Eugene Christensen, Tom Richardson and John Steven, all from Willow Point, while former village commissioners Ernie Wilson and Art Clinton are seeking re-election.

North Island Gets Better Bus Service

CAMPBELL RIVER — A four-day-a-week bus service now serves the north Island communities.

Owners and operators of the service, Coast Ferries Ltd., say it will not conflict with the recently inaugurated service of Vancouver Island Coach Lines through the Nimpkish Valley to Port Hardy.

The new service leaves Port Alice on the west coast at 5 a.m. every Sunday, Tuesday, Thursday and Saturday.

Ferry passengers disembarking at Kelsey Bay at 12:20 can take the Vancouver Island Coach south.

The new bus meets the ferry at Beaver Cove at 7:45 p.m. and carries passengers to Port McNeill, Port Hardy, the airport, Coal Harbor, Jeune Landing and Port Alice.

Door Smashed

NANAIMO—A plate glass door at Central Drug Store, Albert and Dunsmuir Streets, was smashed sometime Wednesday night.

Police say nothing was stolen and the building not entered.

Film Showing

LADYSMITH—The adult education division of the Ladysmith School District is sponsoring the showing of the film "Egypt" plus a colored film about Vancouver Island, at the Ladysmith Secondary School auditorium at 8 p.m., Thursday, April 8. Admittance price for all ages will be 25 cents.

Killer Corner Doomed

Double-S Killer Corner, also known in area as Fiud's Diner corner, will soon be eliminated 15 miles south of Campbell River. Curve leads into single-lane Oyster River bridge and will be bypassed by $50,000, 1¼-mile project involving new highway and bridge approach. Provincial highways department, doing the work, may announce estimates and tenders soon for new bridge.—(Don Huntley).

Camsell Man Flown To Victoria

A crew member of the transport department supply ship Camsell was flown here by helicopter Thursday after he was injured in a shipboard mishap.

A transport department spokesman said R. E. Graham, a deckhand, suffered facial lacerations in the accident as he helped land supplies at Cape Beale near Bamfield on the west coast of Vancouver Island.

He was brought here by a helicopter stationed aboard the Camsell. The injury was not considered serious.

Light Installed

PORT HARDY — The first range light of its kind has been installed here on the fisherman's wharf. Installation of the modern light has long been a project of the chamber of commerce.

Land Report Critical, Controversial

NANAIMO—Nicol Street and the area surrounding Nanaimo General Hospital were listed in a controversial Chamber of Commerce report released Thursday as examples of poor judgment.

Architect Fritz Schulze, chairman of the planning committee, and two local real estate salesmen prepared the report which was planned by Chamber president Richard Bond.

Mr. Bond indicated the report would be thrown out as it did not answer the questions asked. He said it failed to give specific instances where business stayed away because of unsatisfactory zoning and an estimated figure of lost taxes and construction value because of the same thing.

TOO LITTLE ZONING

In the report Mr. Schulze said there is too little commercial zoning along Nicol Street and in the area of the hospital to be of any value and that rezoning application refusals on Nicol Street are unreasonable as the area contains older homes of little value.

He said rezoning in the hospital district is stalled because of an over-all plan being studied by the city and advisory planning commission.

He urged the city to employ a permanent planner and allow officials from outlying districts to sit on the planning commission.

AMALGAMATION

Mr. Schulze said amalgamation of Nanaimo and outlying districts would ease the zoning problems of the area and recommended the establishment of a planning board within the bounds of school district 68 until such a merger is complete.

He urged Nanaimo to promote a drive for the amalgamation of the district into a single district municipality and to lay the foundation for comprehensive planning of the area.

One of the other members of the committee charged that many businesses are by-passing Nanaimo because property, particularly highway frontage, is not commercially zoned.

Bonesky Again Heads Baseball

PORT ALBERNI — Arnold Bonesky has been elected again as president of Alberni Valley Junior Baseball Association. Other officers are Cliff Coulson, vice-president; Bert Guild, treasurer; Mrs. Joanne Melling, recording secretary; Alex Bias, finance chairman; Alex Cummings, registrar; Greg Kostch, teams chairman and John Melling, games schedule chairman.

More News Of Island Pages 8, 9

Centre Opens May 15

NANAIMO — Nanaimo Association for Retarded Children Occupational Centre will be officially opened May 15.

The building cost $18,000, one-third of which was provided by the department of health and welfare. This was the first time the local association received money from the government for this type of project and one of the first government grants of its kind. Additional money was provided by donations from the community.

Retarded persons of 18 years and older are eligible to attend the centre which is supervised by Mrs. Kathleen Armstrong.

SEEKING A NAME

Members of the Senior Secondary Spade Club are seeking a name for the building. The building itself is completed although the grounds have not been landscaped.

The centre is not a workshop and no commercial work is done. It was established as a recreational and occupational centre for older retarded persons who in the past had nothing to do after they left schools such as Christopher Robin which is administered by the school board of this district.

Operating costs for the centre will come from United Appeal funds. United Appeal did not take part in financing construction of the building.

52 Members in Club — Some with Hopped-Up Models

Slot Racing Craze Hits Nanaimo

By LYNNE WALLER

NANAIMO — Slot races, fast becoming a nationwide craze, have hit Nanaimo at Bedford's Hobby Town in the Harewood shopping plaza.

Manager Benjamin Clements installed a two-track circuit last fall, allowing neighborhood boys to operate their model cars for two hours Saturday evenings. His only stipulation was that track users buy their models at his shop.

* * *

B Christmas the number of regular racers had grown so much Mr. Clements added two more tracks on a four-by-eight piece of plywood in the rear of the shop.

Then, the Hobbytown Auto Racing Club was formed with five charter members. Now, there are 52 members with about 40 racing weekly.

* * *

The shop is kept open from 6 to 8:30 Saturday evenings.

Boys who came most often when Mr. Clements began were about 12. Then, older boys began to get interested in the game and now the age range is nine to 18.

Hotslot standards for slot racing were established with older boys supervising games of younger boys for the first hour or so until the older boys take over the track. These standards are identical in almost all details to road racing regulations.

Corner marshals stand by at the sharpest curves to put unslotted cars back on the track.

* * *

Models needing repairs may pull out and still get back in the race. In case of pileups, cars slow down until "wreckage" is removed.

The boys use a scoreboard and Mr. Clements' son Charles, 17, is building a manual lap counter. There are team races and trophies are given.

* * *

A four-lane track with two transformers, four model racers, four hand controls and complete wiring costs about $60. The model racers cost $4 and up.

Some of the boys have built special hopped-up models for about $10. Charles says the cost of the model "depends on what you use and how ingenious you are."

* * *

Mr. Clements says he has had many appreciative calls from parents who thanked him for giving their children something to do on weekend evenings.

He says about a dozen adults have indicated an interest in renting space and organizing their own slot racing club.

He likes the idea, because the space he uses now "should be twice as big as it is."

Cheering for their favorites in slot race at Bedford's shop in Nanaimo are, from left, Gordon Hallet, Frank Syrotuk, Mike Milligan, Doug McGlennen and Dan Kulai. — (Agnes Flett)

Things Come to Halt in Port Alberni

Tumbled truck formed rush hour road-block Wednesday in Port Alberni when off-shift mill workers began to fill the streets. The West Coast Freight vehicle was carrying a full load of lumber that stayed chained when it tipped over at 4:15 p.m. at corner of Argyle and Kingsway. — (Anton's Studio)

Final
Telephone 383-4111
Want Ads 386-2121

The Daily Colonist.

Vancouver Island's Leading Newspaper Since 1858

Cloudy Periods
(Details on Page 2)

No. 95—107th YEAR | VICTORIA, BRITISH COLUMBIA, FRIDAY, APRIL 2, 1965 | 10 CENTS DAILY 14 CENTS SUNDAY | 44 PAGES

'You Have to Pay for What You Get!'

By A. H. MURPHY
City Hall Reporter

One of the facts of life is that people have to pay for what they get. Victorians should remember this when they envisage the possibility of having to pay more taxes in 1965, Mayor R. B. Wilson said Thursday.

"We are making every effort to pare the projected 1965 budget to a level where we will not have to raise the mill rate too drastically, but it is a fact that many massive improvements have been made to this city in the past year or so and, of course, they have to be paid for," said the mayor.

He referred to the fact that the budget proposed for this year is about $865,000 higher, exclusive of any possible increase in the school rate, than that for 1964. (See Page 25.)

"When you take into consideration such million-dollar programs as the capital budget plan, the construction of Centennial Square and the other big things that are happening in our city, the cost in increased taxes is surely not excessive," Mayor Wilson continued.

He also pointed out that this is the heavy year for payment. Many of the costs, such as those for Centennial Square, will be taken care of in the 1965 budget. They will not be recurrent.

Earlier Thursday Mayor Wilson suggested, at a committee meeting, that the sum of $6,400 set aside to help finance the journey of seven aldermen and two city officials to Quebec, be halved.

The visit, which begins on May 12, will be in return for the visit last November of 300 members of l'Union des Municipalities. Approximately 200 mayors, reeves and aldermen are sched-

Continued on Page 3

Freeways

$44,000,000 Traffic Plan Unveiled Here

By GARY OAKES

Gasoline taxes could finance a massive $44,000,000 plan to keep capital region traffic moving, a Toronto engineer suggested Thursday.

Raymond J. Desjardins, senior transportation planner with Traffic Research Corporation, made the suggestion while presenting the long-awaited transportation study to the Capital Region Planning Board.

The $70,000 study, which has taken two years to prepare, calls for spending $30,000,000 on a freeway system plus $14,000,000 for improvements, extensions and new construction over the next 16 years.

Mr. Desjardins said the ambitious project could be financed from taxes and fees paid by capital region car owners, pointing out that similar financial formulas are worked out in the U.S.

The planning board decided to write to various authorities in Canada and elsewhere to determine methods of financing such projects.

Board chairman Allan Cox, reeve of Oak Bay, said later financing would be brought up at the next meeting of the Greater Vancouver-Greater Victoria metro committee.

The 116-page study divides the $44,000,000 program into three five-year plans starting next year and running through until 1981.

Cars Doubled

It forecasts an increase of 76 per cent in local vehicle trips by 1981 and predicts there'll be more than 90,000 cars in the area within 16 years—almost double the 1963 total of 48,700.

Among major recommendations to keep the traffic moving are:

- Construction of 13.5 miles of freeways to replace Patricia Bay Highway south of Telegraph Road and Trans-Canada Highway east of Thetis Lake;
- A two-mile freeway from James Bay across the Inner Harbor to connect with Patricia Bay freeway;
- Conversion of eight downtown streets to one-way traffic;
- Widening of Patricia Bay Highway north of Telegraph to four lanes;
- Build or extend a dozen arterial roads;
- Allot another 4,000 parking spaces in downtown Victoria by 1981;
- Widen all bridges.

Mr. Desjardins pointed out that implementing the recommendations, which are not rigid, can easily be put off but only at the expense of curbing local development.

Downtown Access

If traffic is congested or slowed down too much, development will simply move elsewhere, he warned.

CRPB director Tony Roberts lauded the downtown freeway system which will "bring prosperity to the downtown area" as motoring consumers can travel easily to the heart of the city.

Difficulty in gaining access to the city will be reflected in declining sales for downtown merchants as consumers would simply turn to suburban shopping centres.

To solve the growing congestion problem on Patricia Bay Highway, the study recommended building a four-lane, nine-mile freeway costing an estimated $9,100,000 from Tolmie Avenue to Telegraph Road.

It would generally parallel the present right-of-way, causing "the least disruption of the existing land use" and provide the necessary high-speed, high-capacity road network to serve the peninsula.

The study made this choice over three alternatives: widen the existing highway to four lanes, relocate it as a freeway west of Elk Lake or relocate it as a freeway along the CNR right-of-way by Cordova Bay.

Widening Ruled Out

Widening was ruled out because it would not fill future requirements while the Elk Lake location was turned down because it has rough terrain "and is not well suited for urban development."

In addition, an analysis of future traffic "indicated that if the Patricia Bay Highway were built along this alignment (Elk Lake) it would still be necessary to widen the existing highway to four lanes to provide for east-coast needs."

The Cordova Bay route was considered too costly, too close to residential areas and caused too much land-use disruption.

The Trans-Canada freeway would run about three miles from the Thetis Lake interchange to Patricia Bay, joining with the major route near McKenzie.

Continued on Page 14

CP

Bow out of water on Orcas Island, Olympic Palm awaits help

* * * * * *

Greek Freighter Freed By Two Victoria Tugs

New Greek freighter Olympic Palm was freed from rocks near Orcas Island at 6 p.m. Thursday, after a big pull by two Victoria-based tugs.

The ship became stranded off Orcas Island in the San Juan Islands just before noon Thursday.

She was reported grounded so hard her water line was 10 feet above the sea when viewed by RCAF search and rescue aircraft.

Island Mariner and Island Monarch, both owned by Island Tug and Barge Ltd., raced to the 24,720-ton vessel and reached her in late afternoon.

They hooked up and pulled, with additional power supplied by the Olympic Palm's own engines.

After the Greek ship was free, she headed for Victoria under her own steam.

* * *

"She was making 15 knots," was the admiring comment of one tug captain, reporting to his office in Victoria.

Making fast time, Olympic Palm arrived at Esquimalt Graving Dock at 9:30 p.m. Thursday.

She docked with the help of two small harbor tugs. There was no visible damage to the big ship, which was carrying 11,000,000 board feet of lumber.

* * *

An official of ITB said there would undoubtedly be some damage to the bottom, but the extent would not be known until a divers' survey is made.

The ship was built in Japan and launched four months ago. She called in Victoria last week to load most of her cargo on her maiden voyage.

VIET NAM STIRS U.K.

LONDON (CP)—A young demonstrator yelled protests and a fight broke out in the public gallery as Prime Minister Wilson reiterated his labor government's support of America's Viet Nam policies in the House of Commons Thursday night.

"You are as bad as the lousy Tories," the man shouted as Wilson closed a one-day debate on foreign affairs.

The man scattered papers over the gallery railing into the well of the chamber before being removed.

Blows were exchanged between two other men while members of Parliament stared upward in amazement.

ADMITS ANXIETY

Wilson reiterated the U.S. position in Viet Nam, while admitting an anxiety at some aspects of the bitter fighting in the Southeast Asian area.

Earlier, Foreign Secretary Michael Stewart said Britain was trying to ascertain from all countries involved in the Viet Nam war their views on what might constitute a basis for settlement.

At the United Nations in New York Thursday 17 non-aligned nations presented Secretary-General U Thant an appeal to start immediate peace negotiations "without preconditions" in Viet Nam.

Continued on Page 2

'Die Is Cast' In Cyprus

NICOSIA, Cyprus (UPI)—Gen. George Grivas declared Thursday night that the only solution for the future of Cyprus acceptable to Greek-Cypriots is Enosis—union with Greece.

The supreme commander of the island's Greek-Cypriot forces said, "for us the die is cast—either genuine freedom or holocaust."

Session Starts Monday

OTTAWA (CP) — The Commons passed an appropriations bill for $762,542,000 Thursday night, making it virtually certain that the longest session in Canadian parliamentary history will end today.

* * *

The government is expected to open a new session Monday with a longer - than-usual throne speech outlining the government's legislative program for 1965.

The Senate Thursday passed the opting-out bill and the Canada Pension Plan.

The interim supply bill authorizes the government to meet day-to-day bills in April and May pending approval of the 1965-66 spending estimates.

* * *

The measure was passed within 10 minutes after the end of the dinner adjournment on the second day of debate. It was expected to get speedy approval in the Senate today.

The Commons then turned to the final item before the current session—additional spending estimates of $245,981,000 for the fiscal year ended Wednesday.

British Prime Minister Displays His Manners

LONDON (UPI) — Prime Minister Harold Wilson has agreed to set a well-mannered example for his nation by inserting the word "please" on his "keep off the grass" sign, the government said Thursday.

For de Gaulle Meeting

Cordiality Wilson Goal

LONDON (CP)—Prime Minister Wilson will seek cordiality and good will rather than joint foreign policy agreements when he meets with President de Gaulle today in the first Anglo-French meeting since the French leader barred Britain from the European Common Market more than two years ago.

* * *

Originally billed as a three-day affair, the Paris conference has shrunk to 1½ days.

The shrinkage may also have been aided by what appears to be coolness in Paris as to what the talks may produce.

Wilson would like to see de Gaulle use his influence to make it easier for Britain to trade on the continent without reducing British links with the Commonwealth.

* * *

He also would like to see de Gaulle swing to the British view on the proposed nuclear force for the North Atlantic alliance and join Britain in attempting to find an acceptable diplomatic solution to the Vietnamese crisis.

Britain and France have drifted so far apart since the Common Market split that the prospect of some major joint foreign policy position is remote.

Indications here and in Paris suggest the two leaders may make progress on strictly bilateral issues, such as more joint development and production in high-cost aircraft.

Johnson, Advisers Huddle on Strategy

WASHINGTON (AP) — President Johnson held a strategy session with Ambassador Maxwell Taylor and other top advisers late Thursday on ways to "increase efficiency" in the U.S. fight against the Viet Cong in Viet Nam.

Johnson held a surprise press conference just before his meeting with Taylor, State Secretary Dean Rusk, Defence Secretary Robert McNamara and other key aides.

After the discussion, which lasted for more than an hour and a half, Johnson announced a similar session for today.

TAYLOR WILL APPEAR

Johnson told reporters Taylor will appear this morning before some congressional groups and will be back at the White House for another session in the afternoon.

Johnson told his press conference those at the White House "love peace and hate war, and are willing to do anything a humble people can do to discuss our problems and solve them short of destroying people."

NO INDICATION

However, he said, "I have no indication or evidence they (North Viet Nam) are willing or ready to negotiate under conditions that would be productive."

There has been a feeling in high administration circles that the Communists have recently started to soften their previously tough stand on conditions for peace talks.

Washington's on - the - record attitude remained the same: That Hanoi has shown no sign of abandoning its assault on the south. Therefore, in the U.S. view, negotiations at this time would do no good.

* * *

Rain Quenches Fire Viet Cong Survive

SAIGON (AP) — Viet Cong gunners shot down a U.S. Army helicopter and killed the American door-gunner of another helicopter in a brisk fight 20 miles west of Saigon Thursday.

Four other Americans were wounded in the action, which flared near the town of Duc Hoa. Helicopter - borne South Vietnamese troops engaged a Viet Cong force estimated to total from 100 to 200 men.

A thunderstorm washed out the U.S. Air Force's massive scorched-earth operation against the Viet Cong in the 19,000-acre Boi Loi forest, 55 miles northwest of Saigon. The oil-fed fires being quenched by unseasonal rains, the guerrillas maintained their hold on the forest.

Reports were scanty from the fight west of Saigon, but the Viet Cong were believed to be hammering hard at the government forces at dusk.

U.S. sources said that in a heavier engagement of the same type Wednesday at Viet An, at least 50 Viet Cong were killed.

This was the battle in the central highlands south of the Da Nang air base in which Viet Cong gunners shot down four U.S. helicopters and killed three American airmen. South Vietnamese army casualties were nine dead, 50 wounded and 20 missing.

John D Questions Role of Senator

OTTAWA (CP) — What was Senator Louis Gelinas' interest in the deportation case of American millionaire Harry Stonehill?

Opposition Leader Diefenbaker put this question to Immigration Minister Nicholson in the Commons Thursday, but received no reply.

COMMONS MOTION

He first asked when the government would table the immigration department file on Stonehill, in compliance with a Commons motion passed several weeks ago.

Mr. Nicholson said the file will be made public in due course.

Mr. Diefenbaker said the contents of the Stonehill file were made known to Senator Gelinas.

The minister denied this. He said Senator Gelinas asked the immigration department some two years ago about the status of Stonehill's case. The senator had merely been told that the case was still under consideration.

MAFIA CASE

Mr. Diefenbaker also pressed Mr. Nicholson to table the immigration file on Joseph (Joe Bananas) Bonanno, an American Mafia figure who tried to settle in Montreal a year ago and was deported July 30 to Chicago. He has since disappeared.

Don't Miss

Most Original Musical —Page 2

* * *

Bombs Intended To Spread Terror —Page 3

* * *

Satellite Or Meteor? —Page 9

* * *

Habs and Wings Both One Up —Page 18

No Desert Island For Prince Philip —Names in the News, Page 29

* * *

Wartime Leader Gen. Crerar Dies —Page 31

* * *

	Page
Bridge	38
Comics	41
Crossword	38
Financial News	10
Garden Notes	42
Social	26, 27
Sports	18, 19, 20
Theatres	22

Stop the World

Most Original —True Theatre

By JOAN MASON HURLEY

"A circle has no beginning and no end. It makes you think, doesn't it?"

Thus speaks Littlechap in Vancouver's Playhouse's production of Stop the World, I Want to Get Off.

And this is exactly what Stop the World does make one do, use one's brain. It's no use sitting back and letting it wash over one. It won't wash.

CYNICAL, SENTIMENTAL

This is the most original musical I have ever seen. Sophisticated, intellectual, at once both cynical and sentimental. It is true theatre, and fulfills the function of theatre usually assigned to the great playwrights and never to musical comedy.

It makes the beholder look into his own life in the mirror held up to him.

REAL TEARS

The gamut of every emotion is run through the course of the evening. At one moment the audience is wiping the tears of laughter from its eyes, and at another surreptitiously blotting real tears evoked by the poignant acting of David Hughes, who plays Littlechap.

Unlike most musicals, Stop the World begins with marriage instead of ending with it. This is the story of a man's life. The man is Littlechap.

Tony Newley, the author, believes in simplicity in the theatre. And so the single set is very simple: a circus tent. This is the ring in which Littlechap, dressed as a clown, plays out his life. From young man to old man, through married life and business life we follow him in laughter (mostly) and tears (occasionally) and always with music.

REACHES OUT

David Hughes has the remarkable faculty of reaching out and taking an audience by the hand. His is a most intimate, sympathetic style. He quite simply becomes a living, breathing Littlechap.

Barbara Jay gives a virtuoso performance as the English wife, and Russian, German and American girl friends of Littlechap, all without change of costume or props. In fact, another remarkable feature of the show is that there are no props of any kind.

STUNNING

The brilliance of the writing and the technique of her performance make these romantic episodes with Littlechap among the most stunning numbers of the show. The song, Typically English, was nothing less than a perfect scream.

The audience simply roared at the humor, which is in places utterly devastating!

"Daddy, why didn't you come to my wedding?" "I didn't know you were pregnant."

FLASHES

There are some radiant flashes of wit in the script, so brilliant in fact, that they serve to show in contrast the sometimes dull surrounding country.

The chorus was an integral part of the show, conceived as a kind of commentary in the Greek style on the life of Littlechap. The eight girls were generally most effective, but varied in ability. The two daughters were definitely weak.

TOO LOUD

A five-piece orchestra played the exceedingly original music, in which one instrument impersonated the f t h e r - i n - l a w throughout the show. Unfortunately they played far too loudly most of the time, so that the words of the songs were often lost.

A very large and very cheerful audience thoroughly enjoyed the evening at the McPherson. Stop the World is to be repeated tonight and twice tomorrow.

Jobless In U.S. Plummet

WASHINGTON (UPI) — Unemployment fell sharply in March and drove the basic jobless rate in the United States to its lowest level in nearly 7½ years.

The labor department announced that the seasonally adjusted unemployment rate dropped to 4.7 per cent last month. The actual number of jobless fell by 478,000.

Main Critics Of Pill Are Men

CAMBRIDGE, England (UPI) —The biggest critics of birth control pills for women are men, a Cambridge University scientist said Thursday.

And the reason may be that men dislike the idea of women being free to enjoy sexual intercourse at all times, said Professor Alan Parkes.

"Almost all the hostile comment on this tremendous advance has come from men—who do not carry the baby. Their instincts may well have been offended by the idea of women being given a biological carte blanche for intercourse," he said.

FOR BOTH

He said the future would probably bring new pills and other methods of contraception for both men and women.

"We may hope that it will be possible and acceptable in the not-too-distant future for control to alternate between husband and wife, thus avoiding possible long-term effects on either."

He wrote in the medical journal, The Practitioner, that male birth pills have already been developed and are under test.

Where 28 Died

Crack Found In Gas Main

MONTREAL (CP)—A metallurgical engineer testified Thursday before a fire-commissioner's inquiry that a gas main at LaSalle Heights where 28 persons died in an apartment explosion one month ago was cracked three-quarters of the way around the pipe circumference.

William Malcolm Williams, associate professor of metallurgical engineering at McGill University, said he concluded from a visual examination of the pipe "that it was certainly broken before the explosion and was not a result of the explosion."

The location of the main to the 24-unit apartment building reduced to rubble in the explosion was not immediately established.

Mr. Williams said the crack originated from a piece of metal chipped, probably during transportation or installation, off the surface of the cast iron pipe. He said it was difficult to determine the age of the break, "but it was not more than a few years old and not less than a few months old."

The inquiry resumed hearings Thursday into the March 1 explosion after a three-day layoff.

Clinic for Children Seeks New Location

The Handicapped Children's Clinic must move from its present location on Fort Street, because its building there has been condemned by the fire department and the senior medical health officer.

The announcement was made at the annual meeting of the Lower Vancouver Island Cerebral Palsy Association, by the association's president Gordon Empey.

The clinic provides 75 Greater Victoria children with treatment.

He said a building committee has been appointed, headed by David Hall.

The committee has already started negotiations to secure a site for a new building.

Two-year directors elected at the meeting were N. F. Tanner, K. G. Smith, A. Rowbotham, Norman Stewardson, J. G. Glenwright and Ian Campbell.

2 FOR 1 DAY
FACTORY TO YOU
SAVE UP TO 50%
AMES PAINT
FREE CITY DELIVERY
1821 DOUGLAS PHONE 386-2831

THE REDMORE CO.
FLOOR COVERINGS
HAS MOVED TO
483 BURNSIDE EAST
382-6434
THURSDAY, APRIL 1st
We can now offer a complete Home Decorating Service in co-operation with
FARWEST PAINTS LTD.
★ LOTS OF PERSONAL PARKING
Be sure and ask to see the most versatile carpets on the market today—
ZENITH VALLEY FORTE
STARLITE PASTORAL MT. VERNON

From Page 1

Voters Warned

uled for the four-day visit during which they will be extensively entertained in Quebec City and Montreal.

"In view of the budget situation this year I think we would lay ourselves open to criticism if we all went on this trip," said the mayor.

CRITICISM CITED

"There has been criticism already. I have spoken to several people who did not like the idea," said Ald. Clyde Savage. "I think it would be very unwise for all to go."

Aldermen will decide at a later date just what measures will be taken in view of the reduced allocation for the trip. It may be that fewer aldermen will go; and it may be that all will go and bear some of the expense from their own pockets.

From Page 1

Fight Startles MPs

The appeal, in spite of a cold reception in Washington was seen by diplomats as a new lever in Thant's continuing attempts to take the war in Viet Nam from the battlefield to the conference table.

SEVERAL TRIES

Thant has tried several times in past weeks to spur negotiations that might lead to U.S. "withdrawal with dignity" from Viet Nam.

The appeal was drawn up last month at a conference in Belgrade.

Among the signatories are the "big three" of the non-aligned nations, India, Yugoslavia and the United Arab Republic as well as Afghanistan, Algeria, Ceylon, Cyprus, Ethiopia, Ghana, Guinea, Iraq, Kenya, Nepal, Syria, Tunisia, Uganda and Zambia.

HIGH RISK SEEN

They agree a high risk of "more generalized war and its catastrophic consequences," exists in Viet Nam.

In Ottawa the appeal received a guarded stamp of approval from External Affairs Minister Paul Martin.

There is "much" Canada "can support," said Mr. Martin.

He told the Commons he came to the conclusion "on the basis of a first reading" of the appeal.

EMBASSY HIT

Meanwhile, in La Paz, Bolivia, pro-Communist students rioted in front of the U.S. embassy Thursday night hurling ink bottles at the building's walls.

They tore down and burned the American flag in protest against air attacks on North Viet Nam. There were no injuries reported.

Addressing the Commons, Stewart also spoke in sympathetic terms of a new appeal by 17 non-aligned countries for peace negotiations to end the conflict.

SIGNS FOR HOPE

He spoke of the Communist attitude being difficult and impossible "at present" but added that "there now are signs of more ground for hope than even a day ago."

In Paris, however, George Ball, United States undersecretary of state, was reported as telling the NATO council Thursday that a negotiated settlement of the Viet Nam fighting now is an "academic question." There was no sign the Communist North Vietnamese were willing to quit their attacks on South Viet Nam.

OPENS DEBATE

Stewart opened a foreign affairs debate after the Commons had been shaken to hear an announcement by Colonial Secretary Anthony Greenwood that the British have made frequent use of non-lethal gas in British Guiana.

The Labor party's left wing has recently been in an uproar over the use of American non-lethal gas in Viet Nam.

TO ACT ON OWN

Stewart said Britain now intends to act on its own in a peace initiative, having failed to enlist the Soviet Union in an objective diplomatic inquiry.

Police Looking For Relatives

VANCOUVER (CP) — Police are attempting to unravel the mystery surrounding an elderly man who collapsed in a Skid Road area drug store Wednesday night and died an hour later.

Police know that his name was Thomas Harcus, and he had lived alone in a small room for 22 years. But police could find no papers giving his history or leading to his relatives.

SELL-OUT SALE
EVERY OVER CONSIDERED
TELMAC
SMALL CARS

Your Good Health

Pulmonary Edema Cause Usually Heart Failure

By JOSEPH MOLNER, MD

Dear Dr. Molner: Please write about pulmonary edema. I believe water rises in the chest and stops the heart, causing death. Is it always fatal?—MRS. K. W.

Rather than water "rising in the chest," pulmonary edema means that the lung tissues themselves are being clogged by more moisture than they are supposed to contain.

The fluid can't be drained off. The water has to be removed, by nature itself, from the tissue. It is a problem of congestion within the tissues.

Maybe I can explain it this way. You hit your thumb with a hammer. The thumb swells. That is an example of congestion, too. A great deal of excess fluid has gathered in the bruised area. But you can't insert a tube and drain it off, because (just as in pulmonary edema) the fluid is distributed all through the tissues.

BUILD-UP

Pulmonary edema is usually due to heart failure. The weakened organ is not able to maintain circulation which is sufficiently brisk to do the work it is intended to do. Among other things, the circulation of blood is (or should be) constantly gathering and carrying away impurities and waste matter in the body.

If it cannot do so, certain of the impurities begin to build up. And some of them tend to accumulate fluid so they will remain in solution. Hence more water remains in the tissues, and you have edema.

AFTER-EFFECT

Frequently something can be done to correct or at least control edema. Drugs can stimulate the heart temporarily until it begins to regain its strength. Kidney function (expelling waste products) can sometimes be improved.

But sometimes, despite what we try, the heart may be too weak to respond — the edema continues, and death comes. Failure of the heart is responsible. The edema is only an aftereffect of that organ's loss of strength.

DIFFERENT CONDITION

Perhaps I should explain one other thing which may be confusing you. Sometimes fluid can accumulate, not in the tissues, but in the pleural space—between the lungs and the chest wall. This can, indeed, be drained off by withdrawing it through a hollow needle or slender tube. But it is quite a different condition from pulmonary edema.

Dear Dr. Molner: I have a great deal of trouble and pain from white canker sores in my mouth, sometimes a great many at once, with soreness and swelling of cheeks, tongue or lips, and swollen glands under tongue and in throat. I have heard that lack of acid in the stomach is the culprit. I am 60 and have a low blood count.—MRS. L. V.

To me, this suggests an allergic condition. At your age I'd doubt that lack of acid in the stomach is involved. Some acids in foods (not stomach acids) could be implicated: vinegar, citric acid, or ingredients in chocolate, for common examples. Nuts can, for some people, cause this trouble, too.

Lack of stomach acid and low blood count might (and here I'm reaching afield) suggest pernicious anemia, which in turn would lower your general resistance to infections. But if that were the case, your doctor could detect it with further blood tests. So I'd first of all suspect allergy of some sort.

NOT TO MRS. M. C. M.: Yes, women with diabetes can become pregnant, and yes, they can carry the baby full term, but the diabetes must be controlled. This means being under close supervision of your doctor from the moment you suspect you are pregnant.

The Weather

April 2, 1965

Small craft warning in effect for Juan de Fuca Strait. Sunny with cloudy periods. A few scattered showers. A little cooler. Winds westerly 15 occasionally 20 during the afternoon. Monday's precipitation .08; sunshine 8 hours 24 minutes recorded high and low at Victoria 54 and 40. Today's forecast high and low near 50 and 35-38. Today's sunrise 5:30; sunset 6:46; moonrise 6:34; moonset 7:47.

East Coast of Vancouver Island: Small craft warning in effect for Georgia Strait. Sunny with a few cloudy periods. Little change in temperature.

Winds westerly 20. Monday's precipitation .11; recorded high and low at Nanaimo 52 and 33. Today's forecast high and low 52 and 35.

West Coast of Vancouver Island: Occasional cloudy periods. Little change in temperature. Winds northwesterly 20 in the morning with higher gusts in the afternoon. Forecast high and low at Estevan Point 48 and 35.

TEMPERATURES

	Min.	Max.	Prec.
St. John's	32	50	.01
Halifax	32	49	—
Montreal	18	34	—
Ottawa	8	30	—
Toronto	31	32	—
North Bay	7	29	—
Port Arthur	26	32	.34
Kenora	20	34	—
Winnipeg	23	35	—
Brandon	24	35	—
The Pas	-2	34	—
Regina	23	32	—
Saskatoon	22	33	—
Prince Albert	5	34	—
North Battleford	11	31	—
Beaverlodge	19	34	—
Fort Chipewyan	31	34	—
Lethbridge	28	50	—
Calgary	28	48	—
Edmonton	19	46	—
Kimberley	27	39	—
Cranbrook	22	32	—
Kamloops	32	50	—
Grand Forks	31	54	—
Penticton	30	44	.01
Vancouver	40	49	.30
Prince Rupert	38	47	Trace
Prince George	30	44	.60
Quillayute	30	54	.01
Seattle	40	48	.37
Portland	40	51	.35
San Francisco	48	57	—
Los Angeles	50	60	.01
Spokane	26	41	—
Chicago	34	44	.10
New York	32	46	—
Princeton	36	45	.19
Miami	68	80	Trace
Phoenix	53	71	.01
Las Vegas	48	60	.35
Honolulu	70	80	—

TIDES AT VICTORIA

	(Time	Ht.)	(Time	Ht.)	(Time	Ht.)	(Time	Ht.)
	A.M.	Ft.	A.M.	Ft.	P.M.	Ft.	P.M.	Ft.
2	1.03	7.0	8.37	4.1	1.16	7.3	8.28	4.0
3	1.33	8.0	9.07	3.7	1.47	7.1	8.58	4.0
4	2.03	8.2	9.35	3.4	2.22	7.0	9.30	4.2
5	2.39	8.4	10.11	3.0	3.01	7.2	10.07	4.5
6	3.17	8.6	10.50	2.7				

TIDES AT FULFORD HARBOUR

	(Time	Ht.)	(Time	Ht.)	(Time	Ht.)	(Time	Ht.)
	A.M.	Ft.	A.M.	Ft.	P.M.	Ft.	P.M.	Ft.
2	10.10	10.0	11.30	4.8	11.39	8.3	10.37	4.4
3	10.39	10.1	11.59	4.6	12.09	8.0	11.07	4.7
4	11.10	10.1	12.31	4.4	12.44	8.0		
5	12.42	7.2	10.10	10.1	1.13	7.1	10.36	5.0
6	1.30	8.2	10.38	10.0	1.49	7.0	11.02	5.3

SPECIAL SALE
NURSERY STOCK
FRUIT TREES
Well-rooted Dwarf APPLES. Regular $2.25. NOW ..... 95¢
Large selection of other FRUIT TREES, also small FRUIT like Grapes, Berries, Blueberries, Rhubarb, Asparagus, etc., at SPECIAL LOW PRICES.
ORNAMENTAL TREES
BIRCHES—10 to 12 feet. Regular $7.50. NOW $2.75
POPLARS—12 ft. Regular $9.50. NOW $5.00
FLOWERING CRABAPPLES—Large size. Regular $6.50. NOW $2.75
NORWAY MAPLES—12 ft. Regular $9.50. NOW $5.00
Many Other Varieties of Ornamental Trees at LOW PRICES
ROSES—(Potted). Regular $1.50. NOW ..... 95¢
RHODODENDRONS—21-inch, well-budded. Regular $7.00. NOW $2.95
AZALEAS—Evergreen. Regular $2.25. NOW $1.25
EVERGREENS—We have just brought in a large quantity of beautiful EVERGREENS which are being priced to sell.
HEATHERS— Regular $1.25. NOW ..... 85¢
FERTILIZER—Vigoro, 50 lbs. Regular $3.75. NOW $2.25
AMMONIUM SULPHATE—50 lbs. Regular $4.00. NOW $2.00
LAWN SEED— Excellent mixture. 5 lbs. $3.45
Open 9 to 5 Daily — Sunday, 11 to 5
LAYRITZ Nurseries Ltd.
4254 - 4262 WILKINSON ROAD
GR 9-3434 VICTORIA, B.C.

WEEK-END SPECIALS!
DRAPERIES UP TO ⅓ OFF

READY-TO-HANG
FABULOUS! !
Beautiful selection of plains and prints in easy-to-care-for fabrics.
Available in 1 - 2 - 3 - 4 widths, and 63" and 84" lengths.
Priced from..... $15.50
Manufacturer's Clearance
Assorted drapery fabric. Reg. up to $4.75 yard.
One price only, yd..... 99¢
MANUFACTURER'S
REPEAT OFFER
SERTA MATTRESSES

2 for the price of 1
Beautiful quilt-top mattresses — firm, comfortable support.
Quantity Limited
NO MONEY DOWN — EASY TERMS
OPEN FRIDAY NIGHTS TILL 9 P.M.
MACDONALD'S
"KING OF THE 3-ROOM GROUPS"
752 FORT ST. FURNITURE AND APPLIANCES EV 3-1171